THE GUIDE TO COMICS • 56 SHI! Q & A WITH BILLY TUCCI

WIZARD®

$4.55 USA $5.99 CAN
APRIL 1996

THE ULTRAFORCE™ IS ON FIRE

ULTRAFORCE™
Comic Books

• Award-Winning Comic Book

ULTRAFORCE™
Toys

PRIME #1

PROTOTYPE #2

HARDCASE #3

ATALON #4

• NOW...The Most Powerful

ULTRAFORCE: TM & © 1995 Malibu Comics Entertainment, Inc. All Rights Reserved. GALOOB: TM & © 1995 Lewis Galoob Toys, Inc. All Rights Reserved.
BLACK KNIGHT: TM & © 1995 Marvel Entertainment Group, Inc. All Rights Reserved.

• Hit Animated TV Show

ULTRAFORCE™
Animated Series

NM-E #7

TOPAZ #8

GHOUL #6

THE NIGHT MAN #9

Superheroes On The Shelves

galoob®

from the top...

GOOD EEFNING AND VELCOME TO VIZARD! I VOULD LIKE...HUH, WHAT HUMP?

Paul Schiraldi

BECAUSE YOU DEMANDED IT!

This issue of *Wizard* includes many new ideas that we've been searching for and working on for a long time. Finally, we have the chromium cards back every month. And each month we will try to bring you a **new** chromium technology. This month, it's a ClearChrome Angela card by Greg Capullo.

Next month, we have an embossed chromium Purgatori card by Chaos! Comics, plus lots of other new technologies like die-cut, and double-sided chrome. Just wait till you see what's coming next...

We also have the poster back after an incredible avalanche of mail. This month it's Dark Claw by Gary Frank. Every month on the back of the poster there will be a really cool calendar from artist Brian Douglas Ahern, best known for his "Bumpkin Buzz" comic strip in *Comics Buyer's Guide*. So you decide which side you want to hang up.

We also take an in-depth look at manga this month, examining the influx of Japanese comics' influence into the mainstream. You've got to check out Scott McCloud's "Understanding Manga" feature. The man that brought you the highly acclaimed *Understanding Comics* book comes his unique insight into the world of manga.

John Byrne also makes his debut with his monthly opinion column on the world of comics. From X-Men to Wonder Woman to She-Hulk, Byrne has seen and done it all. His opinions promise to be controversial and thought-provoking.

Also, "Comic Watch" has a new home and a new name. It is now called "Buried Treasure" and can be found in alternating spots in the price guide.

The *Lady Rawhide* #1/2 is only available this month in *Wizard* (and never again), so make sure you collect all of the #1/2s. Hey, you never know...

And lastly, we've added a Bisque (statue) Price Guide. Some of those shot up in value—glad I collected them. In the coming months, keep an eye out for *Wizard*'s Hollywood Poster Price Guide. Hey, some of those things are worth a lot. I'm going to hurry up and get a few myself. (Especially Buzz from "Toy Story," which is getting quite a bit of buzz itself these days).

Over the last few months, we've put lots of great new stuff in *Wizard*. I've been getting some excellent feedback, so make sure you let me know what you think too (write or e-mail me at GarebS@aol.com).

See ya,

Gareb S. Shamus

P.S. Next month we've got a contest where you and 50 of your friends can view a private screening of "The Crow: City of Angels." Bring your own Goobers.

THE WIZARD GUILTY PARTIES

Editor-in-Chief Patrick McCallum
Editor Brian Cunningham
Senior Managing Editor Joe Yanarella
Managing Editor Scott Gramling
Contributing Editors Patrick Daniel O'Neill and Marc Wilkofsky
Copy Editor Andrew Kardon
Price Guide Director Stephen Shamus
Senior Price Guide Editor Jon Warren
Price Guide Editor Bob Marshall
Assistant Price Guide Editor Phil Colligan
Research Assistants William A. Christensen & Mark Seifert
Administrative Assistant Mercedes Cabo

Senior Art Director Brad Fountain
Designers Steve Blackwell, Arlene So
Art Assistant Daniel Reilly
Tag Team We'd Like to See Gary Coleman and Emmanuel Lewis

Contributing Writers
Dan Albaugh, Rob Allstetter, David Borak, Matt Brady, Steve Brown, Greg Capullo, Henry Colonna, Jack Curtin, Mikey "The Knife" Fasolo, Paul J. Grant, Chris Griffen, Carl Horn, Craig Kostelecky, John B. Lacey, Ruth Morrison, Tom Palmer Jr., Michael Searle, Marc Shapiro, Craig Shutt, Toren Smith, Gary St. Lawrence, Joyce Steel

Cover Art Gary Frank; colors by IHOC

Wizard Press
President/Publisher Gareb S. Shamus
Executive VP Fred Pierce
VP Finance Edward L. DuPré
Executive Assistant Martha Scheidegger
Production Director Douglas Goldstein
Promotions & Publicity Manager Jim McLauchlin
Promotions & Publicity Coordinator Kathy Newman
Dir. of Circulation & Distribution Paul Rolnick
Circulation Manager Kate Torpey
Circulation Analyst Jen Winheim
Accounting Manager Raka Raychaudhuri
Financial Analyst Jeff Petrik
Direct Sales Manager Marty Stever
Online Editor Buddy Scalera
Computer Chump Ben Todd
Office Manager Brenda Cook
Mail Coordinator Brian Nelson
Warehouse Manager Gedalias Donato
Customer Service Maria Capello @ (914) 268-3594

Full Page Inc. Advertising
Group Advertising Director Michael C. Roberts
National Advertising Director Karen Lee James
Manager, Special Projects Alison James
Eastern Accounts Manager Jason Kelley
Advertising Coordinator Karen Evora
Sales Assistant Elizabeth Almond
East: ph: (914) 268-3907 **fax:** (914) 268-5386
West ph: (310) 530-6560 **fax:** (310) 530-6690
For Classified and Show Calender Advertising, contact Karen Evora.

BPA INTERNATIONAL

WIZARD

Number 56
APRIL 1996

CONTENTS

features

22 COME TOGETHER
Marvel and DC do the unthinkable by merging their universes into one. By Craig Shutt

28 THE WIZARD Q&A: BILLY TUCCI
Shi creator Billy Tucci tells us how he made it big. By Rob Allstetter

32 CASTING CALL 14
Visit Hell's Kitchen, as Wizard casts the Daredevil movie! By the devilish Wizard staff

36 FIT TO PRINT
How to get your comic book letters published! By Craig Shutt

38 FIRST LOOK
Spidey and the Green Goblin face off in April's Spider-Man: Legacy of Evil. By Marc Shapiro

40 SONIC YOUTH
Teenage heroes are more popular than ever—and they're much more than sidekicks. By Matthew Brady

44 UNDERSTANDING MANGA
Learn about Japanese comics, in a truly innovative way! By Scott McCloud

52 AMERICAN MANGA
Why many American comic artists are "turning Japanese." By Carl Gustav Horn

58 FAX OF LIFE...AND DEATH
Joe Kubert's Fax From Sarajevo details war-torn Bosnia. By Craig Shutt

contests

WIN!

50 MANGA
Win a boatload o' manga books, trade paperbacks and even a nifty statue! Tetsuoooooooo!!!!

70 HIGHLAND MINT
Mmmm...mint! Here's your shot at winning the original sculpt used to make The Highland Mint's cover offering of Amazing Fantasy #15!

81 WILDC.A.T.S
Your pals'll go wild with envy when you walk away with the brand-new 'C.A.T.s video game and a herd o' WildC.A.T.s toys.

ON THE COVER:
WOLVERINE by Bart Sears/**DARK CLAW** by Gary Frank

departments

4 MAGIC WORDS
11 WIZARD NEWS
76 DRAWING BOARD
84 HOMEMADE HEROES
87 PICKS
94 TOP 10 COMICS
104 WIZARD TOP 100
105 INTRO TO THE PRICE GUIDE
108 COMIC BOOK PRICE GUIDE
158 ACTION FIGURE PRICE GUIDE
164 CARD PRICE GUIDE
167 MISC. STUFF
168 SHOWS & CONVENTIONS
170 CBIQ
172 CHARACTER PROFILE
174 JUNK DRAWER
178 BULLPEN
180 WIZARD PROFILE

columns

2 FROM THE TOP
60 KRASH COURSE
66 TRAILER PARK
72 PALMER'S PICKS
74 MANGA SCENE
80 CARD MARKET
82 TOY CHEST
102 MARKET WATCH
177 JOHN BYRNE
(LOOKIE! It's John Byrne's new monthly column!)

EXCLUSIVE OFFER

64 LADY RAWHIDE #1/2
Howdy, pardner! This here's your only chance to get the barnstormin' Lady Rawhide #1/2 comic, featuring that rip-roarin', whip-snappin' redhead herself!

MAGIC WORDS

I'm Back!

After a one-month...uh...let's call it a "rest" at an unnamed rehabilitation facility, I've returned to "Magic Words." I'd like to take this moment to thank Kathy Newman for the outstanding pinch-hitting work she did last month. She really did the job.

Okay, we're done. Let the snide comments begin anew.

This whole Star Wars/Star Trek thing has turned into an absolute full-blown gonzo-whopper letters page to-do. It's bigger than "Should Spidey have killed Carnage?" It's bigger than "Iron Man vs. the X-Men." It's bigger than "Gareb Shamus: boxers or panties?" We got literally *hundreds* of letters in response to the letters in support of Star Wars or Star Trek that ran in issue #52. Our leadoff man this month proposes a nice compromise. Our second man up proposes a not-so-nice compromise...

Trek Wars

Dear Jim,

Hi! Hope you're having a less hateful month of mail. I'd like to try to end the ugly controversy over whether Star Wars is better than Star Trek or vice versa. Simply put, they're both great.

I'd like to suggest that the obviously dedicated fans on both sides stop and examine why it is they feel that to love one, they must hate the other. Fans often seem to feel obligated to hate the nearest competition in a favored genre. Relax. You can love both. Thinking the Voyager and its adventures are cool does not insult the Millennium Falcon. Or vice versa.

As Luke Skywalker himself once said, "Let go of your hate." You'll probably have more fun that way.

Jeremy Sung
Los Angeles, CA

Now there's a calm, reasoned, right-thinking man. And now here's somebody else...

Dear Jim,

As I was looking at the results of this year's Halloween Costume Contest in *Wizard* #52, I was disappointed that Paula from Indianapolis (*Wizard* #40's Vampirella) was nowhere to be seen.

Anyway, enough of that. On to my next point. In response to that annoying Star Wars/Star Trek debate, I have only one thing to say: They both suck! Only pocket protector-wearing dorks would watch either of them!

And last but not least, I LOVE the X-Files!

Corey Kahn
Pembroke Pines, FL

So Star Wars and Star Trek are for "pocket protector-wearing dorks," but you just looooooove the X-Files. So what's that make you? A higher grade of dork? Or maybe just a protractor-packin' UFO freak? Quit watching TV and get out on a Friday night sometime, Chumley.

Oh, yeah. Speaking of Paula from Indianapolis...

The Address of Your Dreams

Dear Wizard,

I wanted to write and say that I was very disappointed to miss this year's Halloween Costume Contest, but I have a great idea all ready to go for next year's contest. I've included pictures of what was intended to be my entry for this year (Razor), but due to circumstances beyond my control, I could not get my pictures in on time.

I've been very excited by the letters sent in to *Wizard* referencing me. If anyone would like to write me, feel free to send mail to the post office box listed below.

Paula
PO Box 53304
Indianapolis, IN 46253-0304

I called Paula (Yes, that does mean I have her home phone number. Think on this and drool wildly, Geeks of America.), to make sure she really wanted to go ahead with this and have her address published. She said yes. She's being a good sport in this, so all of you should be too. Paula awaits your mail, but let's keep it aboveboard (i.e., tasteful), okay? Selected entries may be forwarded to the F.B.I.

Comics: Literature or Drivel?

Dear Wizard Blokes,

Hey! Wasn't there some story a couple of years

THESE LETTERS ARE GUARANTEED HAND-PICKED FOR FRESHNESS

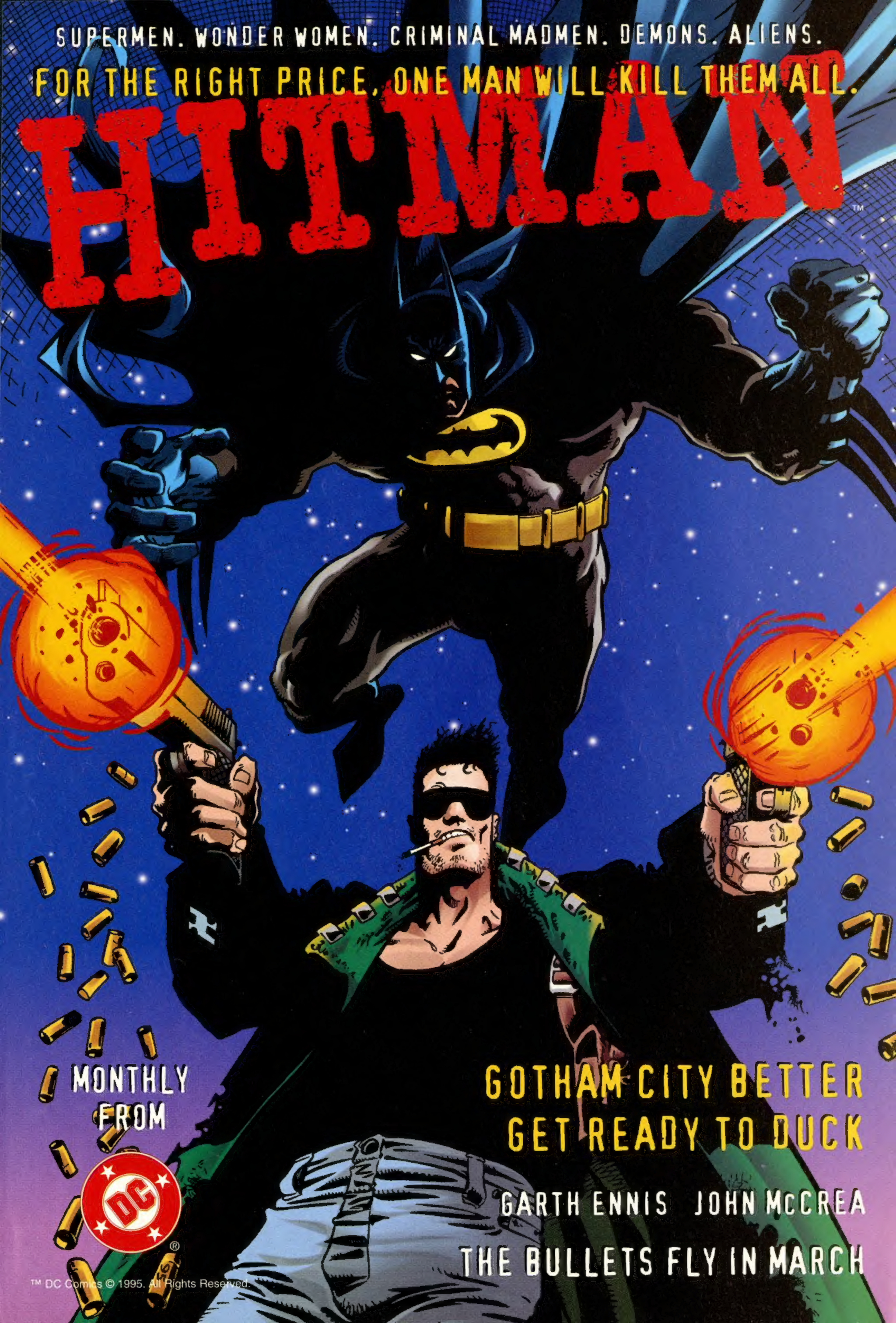
SUPERMEN. WONDER WOMEN. CRIMINAL MADMEN. DEMONS. ALIENS.
FOR THE RIGHT PRICE, ONE MAN WILL KILL THEM ALL.
HITMAN™
MONTHLY FROM
DC®
GOTHAM CITY BETTER GET READY TO DUCK
GARTH ENNIS JOHN McCREA
THE BULLETS FLY IN MARCH
™ DC Comics © 1995. All Rights Reserved.

ago where Neil Gaiman won some writing award and the entire literary community got angry or something like that?

Simon King
Orange, New South Wales, Australia

It's like this: In 1991 at the 13th annual World Fantasy Convention, Gaiman and artist Charles Vess were nominated for the H.P. Lovecraft Award for the best fantasy short story of the year. The work for which they were nominated was the "Midsummer Night's Dream" story that ran in* Sandman *#19. Much to the surprise of many in attendance, Gaiman, Vess and the comic story won. Much to the dismay of many in attendance, Gaiman, Vess and the comic story won. The rules of the award, as set by its governing body, were immediately changed so as to not allow comic books into the competition in the future, much less let them win, making said governing body—in my mind (and in the minds of many, many others)—a bunch of sorry old poops.

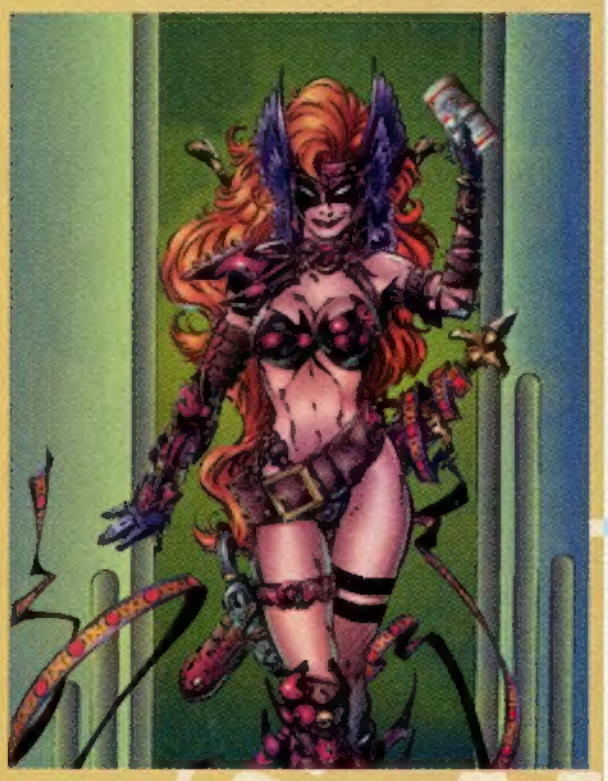

A Toast to Angela

Hey, Jim!

How about putting a bug or two in the ears of the people at Image Comics to get them to put out a new *Angela* title? Are these guys nuts? Don't they see the demand for that particular title? Correct me if I'm wrong, but if you have something that sells, something the public wants, you don't stop making it. Right? I'm willing to put my money where my mouth is. Dig, if you will, my demonstration:

Scenario A: I get an *Angela* title, and your fridge is full of Budweiser.

Scenario B: I don't get an *Angela* title, and your fridge is empty. Not even a Milwaukee's Best in sight.

Paul Schiraldi

THE BUNNY AWARD

Jim takes one of his favorite letters of the month and spotlights it here. There's no logic attached to this nor is there a prize.

The Comic Industry Needs a Swift Kick in the Butt

To the Huddled Masses Crying Out for Relief,

We, the members of the newly formed Get Rid of All that Crappy Entertainment (or G.R.A.C.E.), have noticed the steady decline of comic books as enjoyable reading material. We have come across several crucial points that we feel everyone must know. They are as follows:

1) This "Bad Girl" craze is simply "T&A." Kids, have your parents tell you what that means if you don't already know.

2) Aunt May died thinking some clone was her favorite nephew Peter, and that's just plain mean.

3) There is a *big* difference between writing a comic and not writing a comic that has your name in the title (e.g. *Neil Gaiman's Mr. Hero*).

4) It took Marvel five years to cancel *Guardians of the Galaxy*. Five years!

5) Marvel finally figured out that a good story and good art sell comics with the "Age of Apocalypse" storyline. We at G.R.A.C.E. salute Marvel on that one.

6) The creators of the Bravura line took the better part of forever in producing their projects. Perhaps not all creators are ready to leave the safety net that is a "real" comic company.

7) Todd McFarlane is not the be-all-to-end-all of the comic book industry. C'mon, he doesn't even draw *Spawn* anymore.

8) The "Charlie Don't Surf" T-shirt seen on Morphine Somers in *Doom 2099* should be produced commercially. We'd buy 'em.

9) The Tick is a true comic hero and the subject of the damn-funniest show on Saturday morning.

10) For those of you who don't know, *Kurt Busiek's Astro City* is, finally, a great new superhero comic book. Check it out!

Craig Hart, Doug Stuart, Spencer Lewerenz, Keith Haze
Irving, TX

You raise some good points, G.R.A.C.E. This whole "Bad Girl" thing does indeed equal simple T&A. I will challenge anyone who cares to make the argument (and that includes you, Brian Pulido): "Bad Girls" are not a genre. They are a bandwagon. There is some very good stuff out there that gets labeled "Bad Girls," but what it really is at essence is "very good stuff." As a label, "Bad Girls" is a bad one.

Mr. Hero is hardly a Neil Gaiman comic, even though it has his name on it. Astro City is truly outstanding stuff. And watching "The Tick" is the most fun I've ever had on a Saturday morning when fully clothed.

Hey! It's Pen Pals

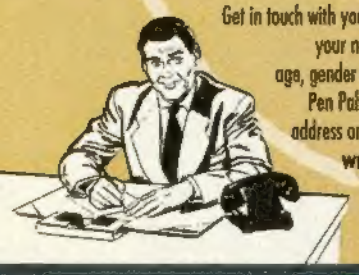

Get in touch with your fellow comic fans! Send your name, address, age, gender and three favorite titles to Pen Pals, c/o the Magic Words address on page 12. **NOTE: Please write your age clearly on the envelope.** Hey, make a friend!

P E N P A L S

Ryan Briggs
Age: 12 Sex: Male
44 Church St.
Wethersfield, CT 06109
Likes: All Spider-titles, *X-Man*, *Wolverine*

Joey Gibson
Age: 12 Sex: Male
6900 Greenwood Rd.
Louisville, KY 40258
Likes: All X-titles, *WildC.A.T.s*, *Fantastic Four*

Jon Muller
Age: 16 Sex: Male
33 Greenwood Rd.
Claremont 7700
Cape Town, South Africa
Likes: *Ambush Bug*, *Deathblow*

John Smith
Age: 15 Sex: Male
1168 Pleasant Way
Hanford, CA 93230
Likes: *X-Men*, *Uncanny X-Men*, *The Maxx*

Angel Brito
Age: 15 Sex: Male
50-29 63 St.
Woodside, NY 11377
Likes: *Spawn*, *Daredevil*, *X-Men*

James Roberts
Age: 13 Sex: Male
7635 Village Trail Dr.
Dallas, TX 75240
Likes: *Spawn*, *Pitt*, *Batman*

Karen Blankenship
Age: 22 Sex: Female
11535 E. Co. Rd. 800N
Seymour, IN 47274
Likes: *The X-Files*, all Anne Rice titles, *Archangels*

I think you hear me knockin'. I'm comin' and bringin' cold Budweiser for all! Just tell Image to bring the chips and a new *Angela.*

Glenn Newell
California, PA

California, Pennsylvania? Isn't that kind of a contradiction? Make up your mind, okay?

There is indeed Angela presence in this very issue, in the form of a nifty-neat Clear Chrome card found in the polybag. But for a ruling on a new Angela series, we had to appeal to Beau Smith, Todd McFarlane Productions' head of sales: "First of all, Todd McFarlane doesn't indulge in the manly art of drinking beer. He leaves that to me. Next, a fridge full of Bud don't cut it. It's gotta be the good stuff—Falls City Beer! This ain't no sissy beer commercial. This is real life, pal. So ante up, 'cause you'll be seein' Angela in a new series in late 1996."

Singin' the Blues

Dear Wizard,

Hey! What are bluelines?

Joey Lyle
Edgewood, NM

A blueline can be two things. "Bluelines" are film proofs sent to comic publishers (and publishers of all print media) just before something goes to press. They're an accurate representation of just what is on the film that is used to print a given piece (like a comic), and are used to make sure everything comes out and is laid out right.

"Blue lines" are also the two lines that mark the offensive zones on a hockey rink and are used by referees to call offsides penalties.

Get Out of My Yard, Ya Damn Kids

Jim and Whoever Else Reads This,

In Marvel's *What The?!* #3, the artist who did the "Mutant Beach Party" story was a guy named Kyle Baker. Has he done any other comics? He's always been a favorite of mine.

Brian Abrams
Devil's Elbow, MO

I got in touch with Kyle Baker, perhaps most comic-famous for Piranha Press' Why I Hate Saturn, DC's 1987-88 Shadow series, and various Instant Piano

P E N P A L S

Jim Mitchell
Age: 20 Sex: Male
335 E. San Augustine #204
Deer Park, TX 77536
Likes: All Spider-titles (before Clone saga), *Gen*[13], *Batman*

Cary R. Enricks
Age: 20 Sex: Male
Chaplain Department
USS Kitty Hawk CV 63
FPO AP 96634-2770
Likes: *Wolverine, X-Men, Cyberforce*

Gloriann Irizarry Pérez
Age: 17 Sex: Female
PO Box 1106
Naguabo, PR 00718
Likes: *All X-titles, Gargoyles, Impulse*

Richely Ortiz
Age: 19 Sex: Male
PO Box 63
Cdra, PR 00739
Likes: *Spawn, Batman, X-Men*

Matthew Ortiz
Age: 14 Sex: Male
6251 Gregorio Ct.
Chino, CA 91710
Likes: *Gen*[13], *Avengelyne*, all X-titles

Maura Milan
Age: 11 Sex: Female
7139 W. Foster St.
Morton Grove, IL 60053
Likes: *X-Men, Generation X, Uncanny X-Men*

Waylon Walters
Age: 14 Sex: Male
P.O. Box 140
Lambert, MS 38643
Likes: *The X-Files, Batman, Spider-Man*

LETTER ART

Fans who get their letter art printed will each receive a copy of *Silver Surfer* #108 signed by Mike Lackey, a *Wizard Superman Tribute Edition* signed by Dan Jurgens, the issue of *Wizard* in which their envelope appeared signed by the entire *Wizard* creative staff, and a funky *Wizard* cap! The creator of the best envelope wins all that neat stuff, *plus* an original *Spectacular Scarlet Spider* #1 page by Sal Buscema and Jimmy Palmiotti. Artists: please include a clearly printed return address on the *back* of your envelope. And special thanks to our buddy Jimmy for donatin' that swell Grand Prize!

envelope of the month

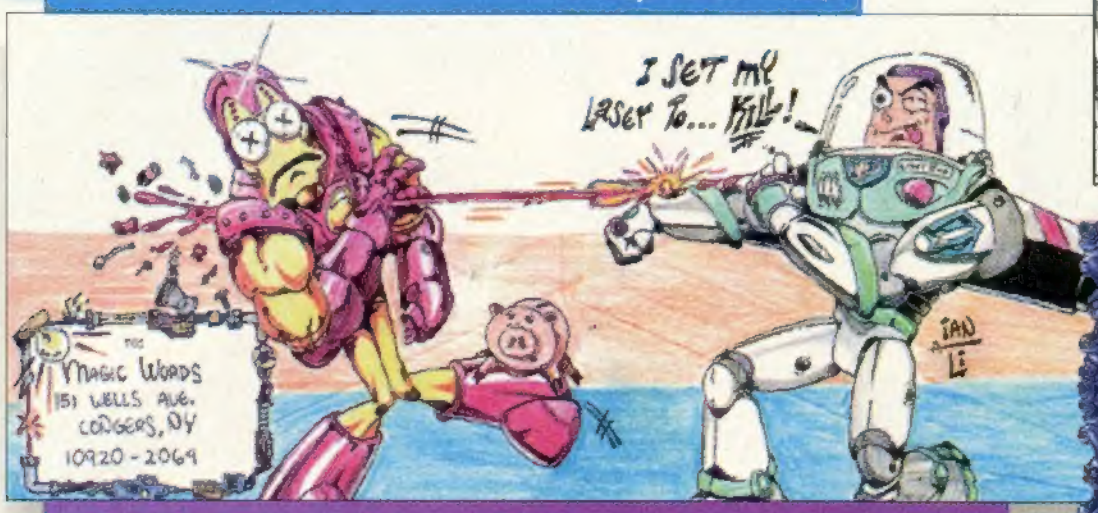

IRON MAN VS. BUZZ LIGHTYEAR **Ian Anthony** Seattle, WA

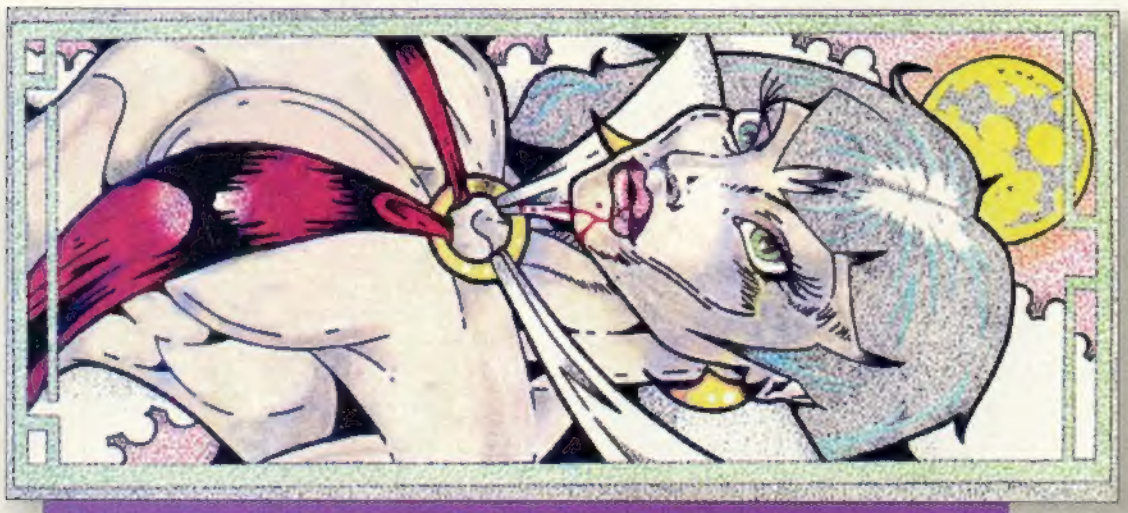

VAMPIRELLA **Derrick Holloman** Nashville, NC

DR. STRANGE **Gustavo Vazquez** Springfield, VA

STORMWATCH **Travis J. Williams** Otsego, MN

stories with Dark Horse. Here's what he had to say via e-mail:

"I am officially retired from the comic book business. No more comic books from me will ever appear. EVER! I hope we are clear on this. I still do the occasional magazine piece. Most recently, my work has appeared in Vibe, Entertainment Weekly *and* Mad.

"Other than that, I keep a very low profile. I am a notorious hermit who rarely socializes and never answers the telephone. Anyone who tells you they've hung out with me in the last few years is probably a liar. Anyone who says they know me well is definitely a liar. You're lucky to get this much out of me, for I shun the spotlight."

So now you know.

Beyond Understanding

Dear Wizard,

In reference to the "Wizard Profile" question that appears in nearly every ish: Who in the ever-lovin' world is the Beyonder?

Michael Lanahan
Gaithersburg, MD
mlanahan@vt.edu

The Beyonder is a godlike being from another dimension (or perhaps more correctly, he is the whole dimension), who was a major character in the rather disappointing Marvel limited series Secret Wars, *and the absolutely horrible* Secret Wars II. *The Beyonder is a being of almost unlimited power, so when we ask, "If I had the power of the Beyonder, I'd...," we're basically asking, "What would you do if you had godlike powers?" in a rather comic-bookish way.*

That's a wrap. If I had the power of the Beyonder, I'd take a really long nap and forget the world for a while. Maybe I'll do that anyway. Until next month, I remain...

—Jim McLauchlin

Jim McLauchlin wishes he could find one karaoke bar—just one!—that has the song "Drop-kick Me, Jesus, Through the Goal Posts of Life."

Send letters to:
Magic Words
151 Wells Ave.
Congers, NY 10920
or e-mail us at WizardTGTC@AOL.Com

DON'T MISS CLAUDIO (MARVEL VERSUS DC) CASTELLINI'S "SILVER SURFER: DANGEROUS ARTIFACTS" AND A BOLD NEW DIRECTION BEGINNING IN SILVER SURFER #116!

MARVEL COMICS

Putting the Character Back in Comics.

TM & © 1996 Marvel Characters, Inc. All rights reserved

GET CAUGHT UP!

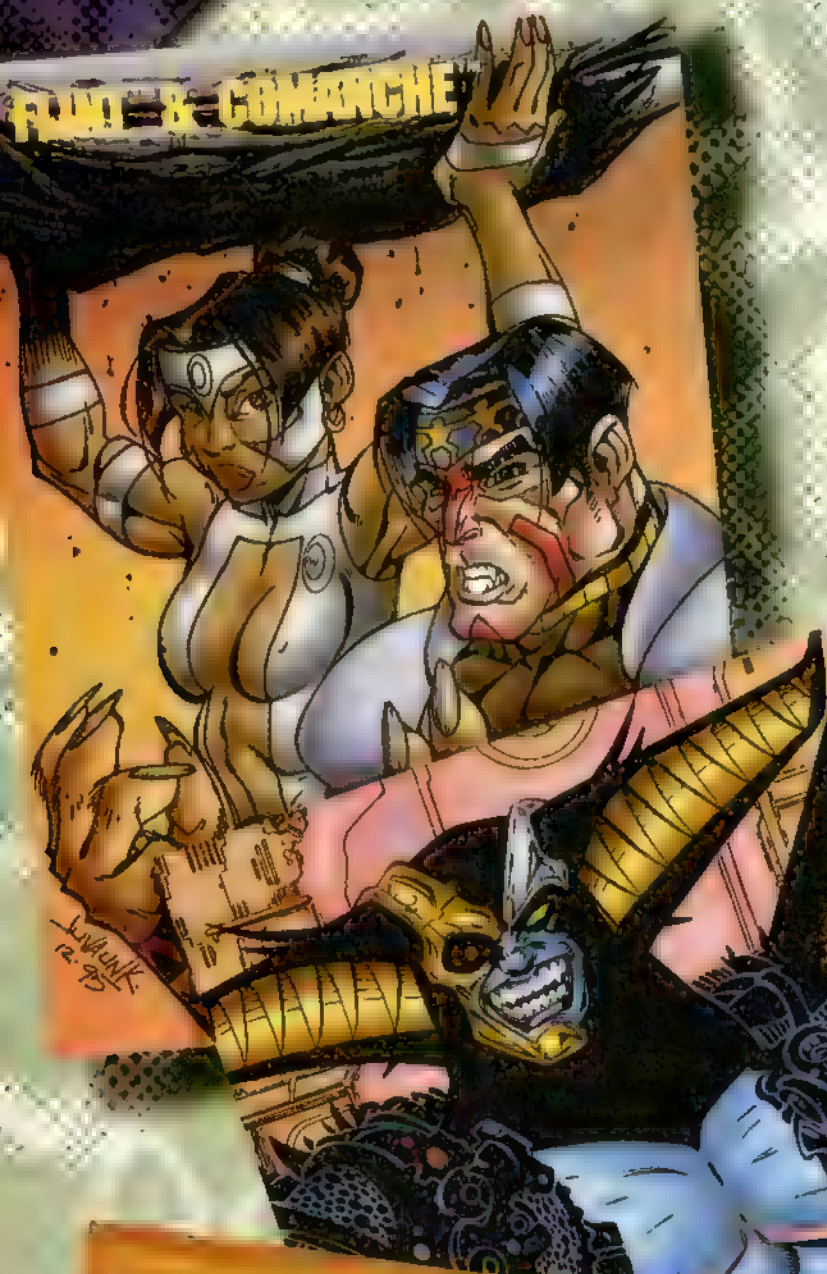

It's been a year and a half since *WildStorm Set One* sold out.

WildStorm Set Two is your chance to check out the new heroes and villains of the *WildStorm* universe. Meet the new members of the *WildC.A.T.S* and *StormWatch*. Get the lowdown on *Black Ops*, *DefCon 4*, and the *Deviants*. Collect nine-card battle extravaganzas and take a peek at *WildStorm's* major crossover event, *Fire From Heaven*.

90 Chromium® trading cards featuring all-new art by Jim Lee, J. Scott Campbell, Brett Booth, Scott Clark, Dan Norton, Jeff Rebner, Mike Wieringo, Tomm Coker, Brian Stelfreeze, Rich Johnson, Ron Lim, Matt Haley, Jason Johnson, and many more!

WILDSTORM SET II

90 CHROMIUM® TRADING CARDS

In April, only from WS™

Don't get left behind. After all, card sets like this don't come along every year!

WILDC.A.T.S, STORMWATCH, BLACK OPS, DEFCON 4, COMANCHE, DEVIANTS, DINGO, FLINT, MINOTAUR, PRISM, and SWIFT are ®, ©, & ™ Aegis Entertainment, Inc., dba WildStorm Productions, 1996. ALL RIGHTS RESERVED. CHROMIUM ® SGW, 1996.

Dingo by Juvaun Kirby. Minotaur by Jeff Rebner and John Tighe. Comanche and Flint by Juvaun Kirby. Swift and Prism by Ryan Odagawa and Eric Shanower.

THE UNCANNY X-MEN
Wait for the Onslaught

Filming on "Jurassic Park 2" begins. "We've got a much smaller budget with this one, but the dinosaurs look as real as ever!" exclaimed Director Steven Spielberg.

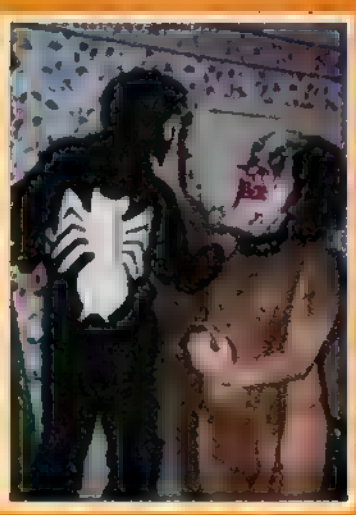

Bizarre mating ritual observed in local neighborhood. "He just stared down his throat for a while and then jammed a large white rabbit up his ass," revealed a perplexed observer.

Too many crossovers finally gets the best of Wolverine. "I haven't had a moments rest since that X-Men/Micronauts mini-series. Gonna go sleepies now," sighed a weary mutant-like freak.

Marvel's big event for the summer of 1996—leading up to the implementation of the Lee/Liefeld era in September—is "Onslaught," a serious crossover about a very powerful character who has already made his presence felt in the X-titles, even though readers haven't actually seen him yet. Eventually, however, his actions will reverberate throughout the entire Marvel Universe, in a story event worked out by X-scribes Scott Lobdell and Mark Waid, and editor Bob Harras.

According to Marvel President Jerry Calabrese, "It entails the first reworking of Marvel's core characters in 30 years."

Onslaught's first mention was in *Uncanny X-Men* #322, where readers learned that he seriously injured Professor X's stepbrother Cain "Juggernaut" Marko, albeit off-screen. In *X-Men* #50, Wolverine, Iceman, Cyclops and Storm have a very tough fight against one of Onslaught's minions named Post. The mysterious aboriginal transporter Gateway tells them Post was only the lowliest of Onslaught's emissaries. As for Onslaught himself? Said Gateway, "There is no power on this Earth—or any other—capable of stopping it."

Onslaught was originally created by *Uncanny X-Men* writer Lobdell to give the X-Men a real challenge and fill a perceived void. "The X-Men never had their own Galactus-type character," he explained. "We've had Sinister and Apocalypse and, to a greater or lesser extent, Magneto, but these characters are plotters. What I was after was a character who could take the X-Men's butts and wrap them around their collective shoulders. That's why Onslaught's very first fight was against the Juggernaut, an irresistible force."

Onslaught's perceived motivation, at first, just seems to be rage, according to Waid. "He is almost an undirected elemental force," Waid observed. "But every time Onslaught manifests, his goals become clearer and he becomes wiser, smarter and more self-aware."

Who—or perhaps the better question is "what"—is Onslaught? That is currently a tightly guarded secret, but there have been clues dropped already for the truly perceptive to pick up on. "Keep a close eye on his targets," Waid advised.

The story of Onslaught gathers real momentum in May, in *Uncanny X-Men* #334 and *X-Men* #54. In June, Marvel releases the first bookend, called *Onslaught: X-Men*, in which your favorite mutants face Onslaught and discover his secret. "They'll realize this is the biggest thing they've faced," said Harras, "and realize they'll have to go for help. The story will progress until the first week in August through all the Marvel books, and then we'll have the other bookend, tentatively called *Onslaught: Marvel Universe*. That will be the wrap-up book. And that will lead into the Lee/Liefeld event in September known as 'Unfinished Business.' " ■ *Paul Grant*

ahead

MARVEL CUTS TITLES!

GAIMAN RAKES IT IN!

TEEN TITANS RELAUNCHES!

AND COMPANY UPDATES!

Editors, Titles Cut at Marvel

The New Year started off with unpleasant news for over 250 people at Marvel and Malibu as massive layoffs were implemented, including much of the editorial staff.

Senior editors Bob Budiansky (Spider-Man) and Carl Potts (licensed properties) were let go on Jan. 3, as were many other editorial employees, including 2099 editor Joey Cavalieri.

Ralph Macchio is currently handling the Spider-Man titles with Tom Brevoort, and the entire line is under scrutiny.

"We are trying to make sense of where it possibly went wrong and possibly went right," said Editor-in-Chief Bob Harras. "My goal is to go back to the basics as much as I can, which is about a guy named Peter Parker who swings around the city as Spider-Man."

Nancy Poletti is presently in charge of the licensed titles, although all of them are being canceled in the near future. Other titles being dropped include *Green Goblin* and *New Warriors*. All the current titles in the 2099 line are also being canceled. The line will be concentrated into one double-sized monthly book called *2099*, starting in June or July. Writers Tom Peyer and Peter David, and artists Ron Lim and Humberto Ramos all resigned their 2099 assignments in the wake of the firing of 2099 line editor Cavalieri.

Other titles are also being evaluated. Both Thor and Hulk are part of the Jim Lee/Rob Liefeld deal with Marvel, but *The Incredible Hulk* is not going to be canceled and no decision has yet been made as to whether *Thor* will continue past September. *Ghost Rider*, *Punisher*, *Silver Surfer*, *What If?* and *Daredevil* are not scheduled for cancellation either, and no changes in the number of X-Men related books are planned.

At Malibu, only *Prime*, *Rune* and *UltraForce* will continue, under editor Mark Paniccia. At least initially, they will not merge with the Marvel Universe, although that remains an option down the line.

Marvel does plan to launch some new series in 1996, according to Harras, including a new *Elektra* ongoing monthly beginning in the summer. Harras has also been meeting with Image co-founder Marc Silvestri, discussing some possible team-up books. ■ *PG*

JURGENS Leaves SPIDER-MAN, Picks Up TITANS

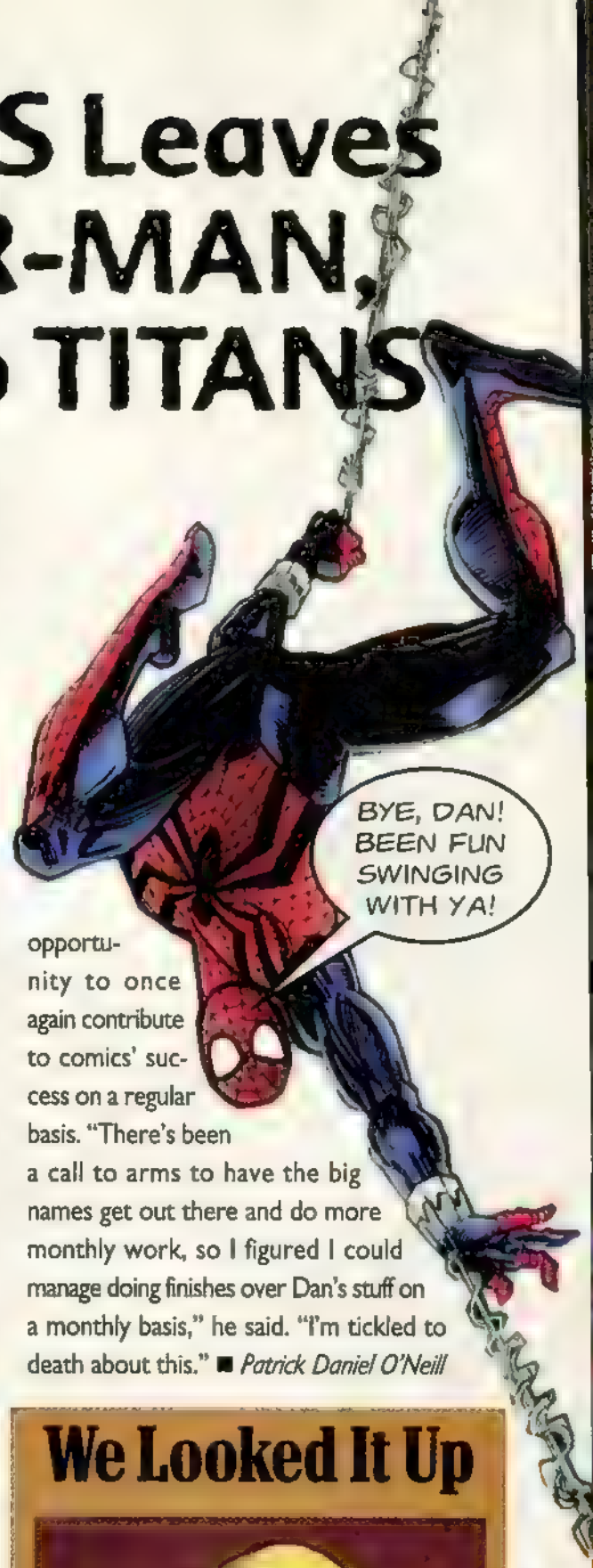

Dan Jurgens has left the writing and penciling chores on Marvel's *Sensational Spider-Man*, in a move he chalked up to an inability to "mesh" with the Marvel editorial team. He stressed that the resignation is not connected to recent editorial layoffs at Marvel. "My decision to leave predates all the editorial changes at Marvel," Jurgens pointed out. "Those happened in early January; I submitted my resignation before Christmas."

"It's important to understand that when Marvel brought me into this, we signed a letter of intent to do six issues," Jurgens explained. "Sometimes you get into a situation where a creator has a particular idea of what he wants to do and the editorial staff has another, and you don't realize the ideas don't mesh—or, more importantly, the working methods don't mesh," he added. "In this case, based on things that were happening with the character and the editorial relationship, I decided not to renew the agreement."

Jurgens is not, however, taking it easy. He's currently working on designing and plotting the adventures of a new team of Teen Titans for DC Comics.

This group, which Jurgens hopes to be able to call by the traditional name of "Teen Titans," will—with one exception—be an all-new team of young heroes.

"One of the Titans will be an already established DC character—the Atom, who was de-aged to about 17 during *Zero Hour*," Jurgens said. Unfortunately, it's too soon to release details on any other characters at this time.

Unlike the original series of the 1960s, this Teen Titans will not be primarily involved with topical, kid-oriented problem-solving, although Jurgens is quick to point out: "The Mad Mod [an old Titans beatnik villain] will be in this series. It'll be the thing that binds this to the other versions of the Titans."

Jurgens will script and do breakdowns for the new book, currently set for a late summer or early fall debut. Finishing his pencils and inking the book will be an old hand at the Titans, George Pérez. "I couldn't be more thrilled to be working with George," he noted. "We did a Superman story together a few years back and have been looking for a chance to work together again ever since."

Pérez looks on this assignment as an opportunity to once again contribute to comics' success on a regular basis. "There's been a call to arms to have the big names get out there and do more monthly work, so I figured I could manage doing finishes over Dan's stuff on a monthly basis," he said. "I'm tickled to death about this." ■ *Patrick Daniel O'Neill*

We Looked It Up

Zsasz (zazz) *DC Universe* **1** Batman villain who views humans as mere robots, and thus goes around murdering random people for the pure joy of it, after which he makes a small cut on his body for each kill made (currently has over 143 marks) **2** Presently imprisoned in high security steel box at Arkham Asylum **3** The 47th word from the end of *Webster's New World Dictionary*

Hernandez Bros. Bring LOVE & ROCKETS to a Landing

Love & Rockets, the linchpin title for Fantagraphics Books and one of the most highly acclaimed alternative comics of its era, will end its 14-year run with issue #50, scheduled to ship in March.

"It was time," said Jaime Hernandez, who will wrap up the current saga of Hopey and Maggie with the third and final installment of "Bob Robertson" in the landmark issue. "We need a break—not a big one, but a break in continuity to refresh ourselves."

Love & Rockets #50

Brother Gilbert, who bids farewell to the residents of Palomar with a story in which the little Central American hamlet is hit by an earthquake, agreed. "I've said what I have to say with this material and am looking forward to doing some things in different genres."

A third story in the 64-page finale will be a political thriller, "Fever Scars the Heart," by Mario Hernandez, whose work last appeared in issue #40. It was Mario, Jaime said, "who pretty much got us going in the beginning, who was the driving force to produce an actual comic book." A fourth brother, Ismael, bankrolled that first issue.

Love & Rockets began its run as a more fantasy-oriented title (Maggie was a "solar mechanic," Gilbert's Luba was featured in "BEM," a science-fiction story), but hit its stride when the creators began taking a more realistic approach. "The characters were always the most important aspect," said Jaime, "and a fantastic background seemed out of place for the stories I wanted to tell." In fact, recognizing that his storytelling approach was changing again helped convince Gilbert that it was time to move on. "As I realized that I was writing more pure adventure stories again," he admitted, "I knew it was time to end it. I'll come back to the Palomar characters, especially some I didn't really get a chance to develop, but in different kinds of stories, ones not so much linked to an ongoing continuity."

Gilbert is currently working on *Girl Crazy*, a three-issue mini-series for Dark Horse Comics, which he described as "a light adventure series about beautiful girls who like to dress up in crazy clothes." Jaime, still pushing to meet the deadline for issue #50 ("Wrapping this up is harder than I thought it would be."), said his next project will "probably follow the lives of a couple of the characters from this series and introduce new characters and surroundings for them. I'd tell you who, but I really don't know at this point."

Fantagraphics has said that new Los Bros. projects will be announced this summer and promised to keep the *Love & Rockets* trade paperback collections in print. ■ *Jack Curtin*

Gaiman Signs $1 Mil Book Deal

In what is almost certainly the largest mainstream publishing breakthrough ever for a comics creator, Neil Gaiman recently signed what *Publishers Weekly* called a "million dollar deal" with Avon Books.

Neil Gaiman

The three-book contract centers around "Neverwhere," the six-part BBC series that Gaiman created which is currently being filmed in England. The series will air in Britain next fall and the first book on the Avon contract, *Neverwhere*, is scheduled for publication in March 1997.

The second book is a short story collection, still untitled, to be published in 1998. The following year will see the release of *Time in the Smoke*, a second novel set in the Neverwhere milieu.

While some press reports suggest that this marks a major career change for Gaiman, the fact is that he is already the co-author of one best-selling novel (*Good Omens*, with Terry Pratchett), as well as several other books. He has also clearly stated that he will continue to write comics in addition to his other projects (*Death: The Time of Your Life*, a four-part mini-series from Vertigo, is currently on sale). ■ *JC*

BUZZ BOX

The inside scoop on the comic industry

• So who's Jim Lee getting to write *Fantastic Four* as part of his deal with Marvel? Buzz hears it'll be Dan Jurgens, though neither Jurgens nor Lee will confirm.

• In a related vein, Buzz gets word that Mark Waid is being wooed to become the mastermind behind *Sensational Spider-Man*, in the wake of Jurgens' departure. Again, no confirmation has been given yet.

• Inside sources tell Buzz that publishers are lining up—including DC Comics—to get a shot at Howard Chaykin's new version of his *American Flagg!* title, last published by First Comics in the 1980s.

• Tom Grummett has graduated to the regular penciler role for *Action Comics*, effective issue #724 shipping in June. Buzz has yet to pick up who will replace Grummett as artist on *Superboy* and *Superman: Man of Tomorrow*.

• Buzz hears that writer/artist John Byrne will soon take the reins of DC's *New Gods* series with issue #12 in September. Byrne still plans to continue writing *Wonder Woman*.

• The Justice League is due for a facelift in October with a #1 issue. Sources tell Buzz the team will once again consist of the Big Guns of the DC Universe just like it did once before. Grant Morrison will handle the writing chores while Howard Porter is set to draw it. The series will be preceded by a mini-series written by Fabian Nicieza and Mark Waid.

• Buzz has learned that a creator-owned science fiction imprint is in the works at DC. Going by the name of Matrix, the imprint will launch in July with two ongoing titles, followed by a mini-series and a third ongoing series premiering in August. Details are sketchy at present, because things such as titles for the projects are undergoing copyright and trademark searches.

NEWS BITES

Comics, Fantasy Artists Display on the Web

The Internet has long been predicted as a pathway to varied and unusual experiences, and the opening of the new Spiderwebart Gallery at http://www.spiderwebart.com is proof. Artists of differing styles have their work on display, including Boris Vallejo, Joe Quesada, Julie Bell and others. In addition to the images themselves, biographies of the artists are provided. Subject matter includes science fiction, fantasy, comic, animation and book illustrations, and if one really catches your eye, original works and signed collectibles are available for purchase.

A visit to the sight reveals figures framed by spider webs, but not necessarily images with either spider or web content. As one would expect, the site is very graphic-intensive with large pages bigger than one monitor screen, making high-speed modems necessary to reduce long wait-periods. To further advertise the site among the online community, the organizers are offering a $50 gift certificate per month to those who register. ■ *Henry Colonna*

Marvels Wins ALA Honor

Marvels, the exploration of the history of Marvel's fictional world by Kurt Busiek and Alex Ross, was named a Best Book for Young Adults by the American Library Association at its Midwinter Conference in San Antonio in January. ■ *PDO*

Gene Colan Benefit Auction Set for March

Comic book artist Gene Colan, renowned for work on everything from *Daredevil* to *Tomb of Dracula*, is suffering from a serious form of glaucoma. Responding to the escalating medical costs, a benefit auction is planned.

The auction will take place at the Comic Book Extravaganza on Sunday, March 10th, at the Marriott-East Hotel, 525 Lexington Avenue in New York City. Contributions of rare original art, signed books and other materials are being provided by the likes of Todd McFarlane, Stan Lee, John Buscema, Dave Cockrum, Harlan Ellison, Mike Ploog, John Romita Sr., Jim Steranko, Walt Simonson, Joe Sinnott and many others. Proceeds from this benefit will go directly to the Colan family.

For further information, call (201) 605-8345. ■ *PDO*

TMNT Move to Image

The Teenage Mutant Ninja Turtles are on the move in more ways than one. After shutting down Mirage Studios' comics business, Kevin Eastman and Simon Bisley are teaming together to do a Turtle mini-series for Image Comics entitled *Body Count*, from Erik Larsen's studio, Highbrow Entertainment.

What exactly will Erik Larsen's role in the comic be? "I don't have that much input in the mini-series, but when the ongoing monthly starts after the mini, I have many ideas about how to bring in some new

continued on page 18

NORM BREYFOGLE RETURNS TO PRIME

Artist Norm Breyfogle returns to the pages of Malibu Comics' *Prime* beginning with *Prime/Captain America* in March. Following the one-issue Malibu/Marvel crossover, Breyfogle has signed on to pencil *Prime* #9-#15.

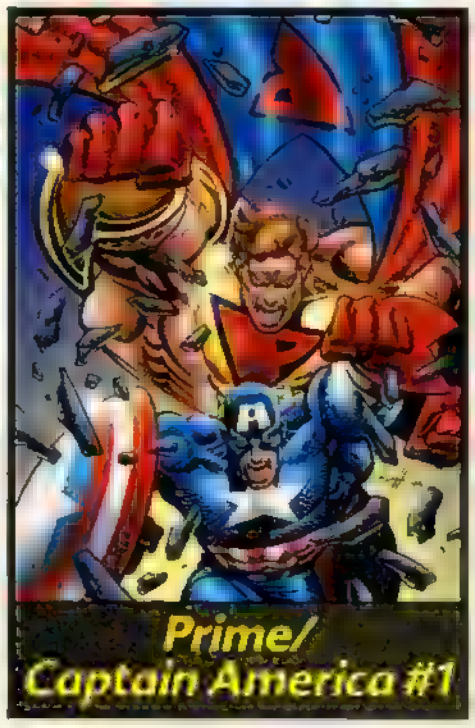

Breyfogle, who illustrated the first 13 issues of the original *Prime* series, said he is looking forward to his return to the book. "Some fans may remember that, in the letter column of #13 [first series], I said I'd be back. I knew that the Primates would eventually come after me if I didn't!"

Breyfogle left *Prime* to concentrate on *Metaphysique*, his creator-owned Bravura project, and then for a four-issue stint on Acclaim's *Bloodshot*.

"I would like to draw *Prime* indefinitely," he said, "but I've had to do what's right for my career. Right now, that's *Prime*." Breyfogle will be working with perennial *Prime* writers Gerard Jones and Len Strazewski, as the series takes several dramatic turns including the "Great Race" story in #10, in which Prime, Turbocharge and Zip Zap of *Strangers* fame race one another to determine the Ultraverse's fastest superhero.

As a winner of the 1995 Parents' Choice Award, *Prime* is in distinguished company. "One of the reasons I'm proud to be associated with *Prime* is industry recognition," said Breyfogle. ■ *Christopher Griffen*

UNDERSTANDING THE FINE PRINT

Here's all the trademark and copyright information for Scott McCloud's "Understanding Manga" feature.

Page 44: All faces on Globe © and ™ their respective creators, including Makato Kobayashi, Takeshi Yoneda, M. Yokoyama, Kazuya Kudo & Ryoichi Ikegami, Shotaro Ishinomori, Rumiko Takahashi, Shuhei Nishizawa, H. Sato, Riyoko Ikeda, Osamu Tezuka, Masamune Shirow, Shigeru Mizuki, Norio Hayasi & Yasuiti Osima, Monkey Punch, Gozeki Kojima & Kazuo Koike, Reiji Matsumoto, Keiji Nakazawa, Mitsuru Adachi, Keiko Takemiya, Sampei Shirato, Katsuhiro Otomo, Akira Toriyama, Yoshimi Ochida, Fujio-Fujiko and Shinji Mizushima. LONE WOLF AND CUB © & ™ Gozeki Kojima & Kazuo Koike.

Page 45: Wall pictures © and ™ as on page 44. SUPERMAN and NEW GODS © and ™ DC Comics. FATHER AND SON © and ™ Norio Hayasi & Yasuiti Osima. 750 RIDER © and ™ its creator.

Page 46: YOUNGBLOOD © and ™ Rob Liefeld. Panel 2 © and ™ as on page 44. FATHER AND SON © and ™ as on page 45. Panel 6 art © and ™ Shigeru Mizuki, H. Sato, 750 RIDER's creator & Osamu Tezuka.

Page 47: Panel 1 art © and ™ Riyoko Ikeda, Oasamu Tezuka and Kazuo Umezu. Panel 2 art © and ™ Riyoko Ikeda.

Page 48: Panel 1 art © and ™ Riyoko Ikeda, Katsuhiro Otomo, Gozeki Kojima & Kazuo Koike, Rumiko Takahashi, Masamune Shirow, Kazuya Kudo & Ryoichi Ikegami and Keiji Nakazawa. AKIRA © and ™ Katsuhiro Otomo.

THIS YEAR, THE PAST, THE PRESENT AND THE FUTURE WILL ALL MEET AT THE CROSSROADS OF HELL.

CLIVE BARKER
PRESENTS

HELLRAISER

BLOODLINE

COMING SOON

DIMENSION FILMS

ARTWORK © 1996 DIMENSION FILMS. ALL RIGHTS RESERVED.

2001's Clarke, Others Join the BIG Team

"We now have what we believe to be our own fantasy dream team," declared Mitchell Rubinstein, chairman and chief executive officer of BIG Entertainment.

And while they may sleep when they dream, the folks at BIG Entertainment were wide awake when they added famed sci-fi author Arthur C. Clarke (*2001: A Space Odyssey*), role-playing game author Margaret Weis, and best-selling novelist Tad Williams (*Caliban's Hour, Tailchaser's Song*) to their already impressive talent roster. Other BIG house residents include Isaac Asimov, Tom Clancy, Neil Gaiman, John Jakes, Anne McCaffrey, Leonard Nimoy, Gene Roddenberry, Robert Silverberg and Mickey Spillane.

The Clarke project is in the earliest of embryonic stages, without even an editor assigned and a working title. But seeing as how no Hal 9000 computer has ever made a mistake or distorted data, this has not dampened Rubinstein's excitement.

"Arthur C. Clarke is a legend in the science-fiction field," said Rubinstein. "Clarke is the mastermind behind combining science and technology into thrilling sci-fi stories."

Weis' project, tentatively entitled *Wyrm*, features a "dragon-possessed, immortal human, who seeks to track and destroy the evil dragon who controls him."

"Margaret Weis' property for BIG Entertainment," said *Wyrm* editor Christopher Mills, "is a uniquely contemporary twist on traditional fantasy elements, with a hero and villain that, while mythic in scope, are very '90s in execution. Weis refuses to shamelessly exploit the conventions of the genre—instead, she builds upon them, adding layers of depth, meaning and rich characterization."

Williams' project is less developed, but *Mirror World* editor Martin Powell is no less devoted. "Although we're still in the early stages of *Mirror World*," said Powell, "Tad Williams' energy and enthusiasm are very contagious. I know that Tad's multitude of loyal readers will be very, very pleased with the imaginative surprises he has in store for them in *Mirror World*, his first graphic novel."

BIG Entertainment will release all projects as illustrated graphic novels, and plans to license the properties into a variety of entertainment media formats and products. ■ *Ruth Morrison*

company updates

AC COMICS

Fighting females strike back in *Golden Age Greats* Vol. 8 coming in April. Heroines from the 1940s—Miss Victory, Phantom Lady and Miss Masque—team up to tussle with Adolf Hitler.

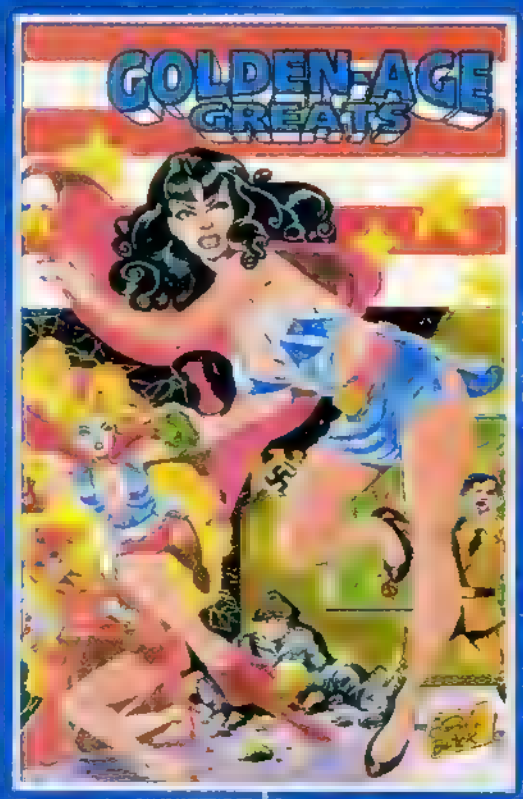

ARCHIE COMICS

Get nostalgic with Betty and Veronica, as the gals celebrate their 100th issue in March by reminiscing with their Riverdale pals.

ARIA PRESS

March's *Visions of A Distant Soil* is a pin-up book featuring the work of Walt Simonson, Buzz, José Luis García López, Billy Tucci, David Lapham and others. Look for the Colleen Doran-covered book at $2.95.

BONEYARD PRESS

Happy Birthday to Boneyard Press, which turns five years old this year! To celebrate, Boneyard will release its first color book, *Five Years of Pain*, featuring pin-ups of all your favorite Boneyard characters by Jimmy Palmiotti, Billy Tucci, Steven Hughes, Jill Thompson, Steve Bissette and more. You can also look forward to a fully painted poster by Dimitri Patelis featuring plenty of familiar faces. Both items ship in May. The 32-page *Girl with a Gun*, telling the tale of Little Miss Priss, who assassinates the last Roman Catholic Pope, features a Guy Davis (*Sandman Mystery Theatre*) cover. This book, suggested for mature readers, ships in March.

BONGO COMICS

Roswell, an offbeat sci-fi tale, springs from a flip-book preview story in *Simpsons Comics* #19-#22 to its own title (the first non-Simpsons series from Bongo) in September.

BROADWAY COMICS

It's the beginning of "It's the End of the World as We Know It," a new storyline running through *Powers that Be* starting with issue #5. There's a great new feature on Broadway's World Wide Web site. You can now locate the nearest comic book store that carries Broadway products. Check it out at http://comics.net/www/broadway/.

CALIBER PRESS

In April, Kabuki is hunted by the Noh in the three-issue mini-series *Kabuki: Masks of the Noh*. Guest artists include Buzz, Rick Mays, Joe Quesada and Andrew Robinson. The series will lead into a new ongoing Kabuki series to debut this summer. Also in April, the critically acclaimed series *Mr. X* returns to a bi-monthly schedule. Mike Deodato Jr.'s futuristic *Protheus* series crashes onto the scene in April, with robot-smashing action. Part of the proceeds from the sale of Mike Leonard's *Doorman: Family Secrets* #2 (which shipped in February) is going to the Comic Book Legal Defense Fund, to help pay for the legal battles between the owners of Planet Comics—who were charged with selling "obscene" comics—and the state of Oklahoma. You can buy a signed edition of the issue by sending $3.00 to: Doorman/CBLDF Benefit, P.O. Box 57, Cherry Tree, PA 15724. Fifty cents per copy sold goes to the Fund.

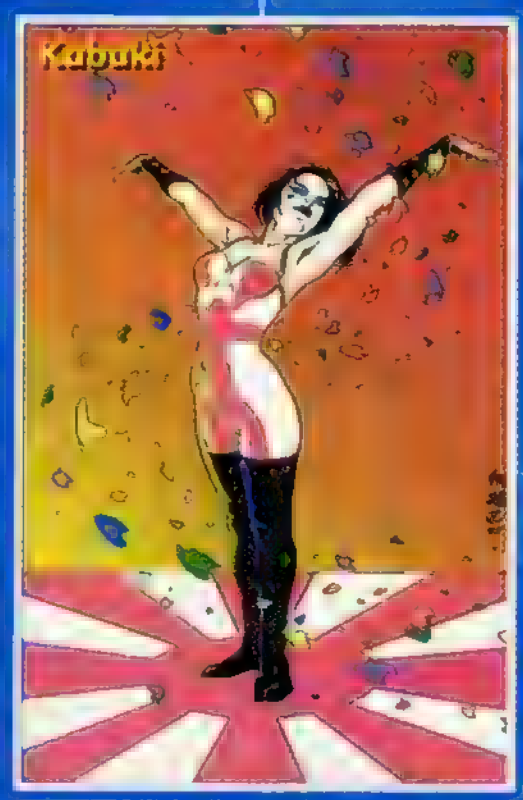

CHAOS! COMICS

Chaos! Quarterly #3 in April reveals the horrific consequences of Lady Death's arrival on Earth, under a cover painted by Joe Jusko. Purgatori fans will go wild over a summer mini-series starring Lady Death's foe to be penciled by *Catwoman*'s Jim Balent. Catch a preview of Balent's work in April's *Purgatori: Prelude* #-1, a $1.50 16-page that delves into the vampire's origin.

DANCING ELEPHANT PRESS

Greetings from New Eden, which collects the first four issues of Paul Grist's *Kane*, ships in March. Also, expect a *Burglar Bill* one-shot special by Grist sometime in 1996, starring the *Kane* back-up character.

DARK HORSE COMICS

All you wanted to know about the mysterious X is revealed in *X* #25, shipping in April. Don't miss it! *Ghost: Nocturnes* reprints *Ghost* #1-#3 and #5. Look for it in May. Chris Claremont and John Bolton's *Black Dragon* mini-series from Epic Comics in the 1980s will be collected into a trade paperback in April. The three-issue *Usagi Yojimbo* mini-series begins in April, continuing the saga of the samurai rabbit.

DC COMICS

Peter David and Gary Frank will reteam to produce a *Supergirl* ongoing series sometime in 1996. The current Green Lantern and Green Arrow keep the team-up tradition going in "Hard Traveling Heroes: The Next Generation." The story starts in May and goes through *Green Lantern* #76-#77 and *Green Arrow* #110-#111. Keith Giffen is taking over the writing reins of DC's *Fate* title in August.

ENTITY COMICS

April's *Nira X: Cyberangel* #1, featuring a flip cover by

Continued on page 18

YOU CAN'T KEEP AWAY FROM AN OLD FLAME

Venerable wizards Vecna, Tenser, and more of your favorite classic Dungeons & Dragons® game champions, monsters, and realms make their first appearances in decades in the Spellfire® *Runes & Ruins Booster Pack, Set 8*. You'll love the realms of White Plume Mountain, the Keep on the Borderlands, the Tomb of Horrors, and more! You'll go ape over Ocanga and creatures from the Fiend Folio® accessory. You'll flip head over heels for the new unarmed combat cards for use by heroes. And it all comes into play in March!

Spellfire® Runes & Ruins
Booster Pack, Set 8
TSR #1151
Sug. Retail $2.50; CAN $3.50;
£1.99 U.K. incl. VAT
ISBN 0-7869-0607-3

To find the store nearest you call toll-free:
1-800-384-4TSR.
Questions? Call Rob Taylor at 414-248-2902.

SPELLFIRE®
Master the Magic

® and ™ designate trademarks owned by TSR, Inc. ©1996 TSR, Inc. All rights reserved.

Marvel Acquires Star Trek License

Paramount Television has awarded Marvel Comics the license to publish comic books about the Star Trek Universe, *Wizard* has learned.

While neither company will officially confirm the deal, inside sources indicate that Marvel will reportedly publish five ongoing Star Trek series, beginning in August. They will be *Star Trek: Deep Space Nine, Star Trek: Voyager, Star Trek: Unlimited* (a quarterly, apparently featuring stories with the crew of the original series and of "The Next Generation"), *Star Fleet Academy* (based on the series of young adult novels published by Pocket Books), and *Enterprise: The Early Voyages* (featuring the pre-James Kirk adventures of the original starship).

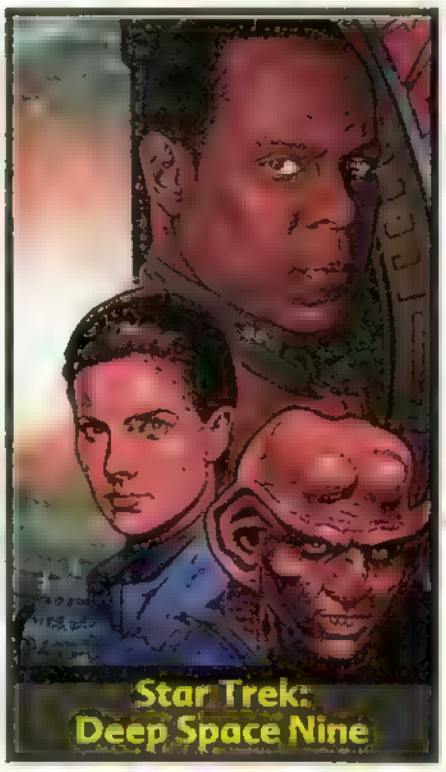
Star Trek: Deep Space Nine

It's also reported that the kick-off to the new run will be *Star Trek: X-Men*, a one-shot combining Marvel's top-selling mutants with the world of the Federation. (We're not kidding!) Rumored to be writing the title is former X-Men scribe Chris Claremont. ■ *PDO*

NEWS BITES

continued from page 14

readers without alienating the old readers," Larsen said. "Specifically, I have some ideas, none of which or all of which may happen. I want to kill off a long-running character; I want to modify the characters' physical characteristics somehow—possibly through disfigurement such as a scar; I want to bring the characters out of their teens and age them up somehow."

Some publishers handle these events by starting over from scratch and resetting issue numbers, but Larsen said that's not the case. "No, I will *not* be pulling a *Man of Steel*," Larsen assured, referring to DC's revamp of Superman in 1986. "I don't want to alienate those fans who have been around for years. But I don't want to dwell on the past either." ■ *HC*

Six Flags Has a Job for Superman

In January, Six Flags theme parks announced a major new attraction at its Valencia, California location. Since the Batman roller coaster has been a tremendous success, Six Flags has decided to build a Superman-themed ride. However, Six Flags is not merely content to repeat the same formula with another roller coaster. "Superman the Escape," as it is tentatively called, will blast aerodynamic vehicles out of a small station, where they will reach 100 mph within seven seconds. The cars will then shoot straight up a 41-story tower, pause, and then fall back for about a minute. The design of "Superman the Escape" allows a weightless sensation for a longer duration and for a higher velocity (100 mph) than most roller coasters achieve. To handle the anticipated volume, the attraction will be built to handle 1,800 riders per hour. ■ *HC*

company updates

[illegible]

FIREMAN PRESS

[illegible]

HARRIS COMICS

[illegible]

HIGH IMPACT STUDIOS

[illegible]

IMAGE COMICS

• CARTOON BOOKS

[illegible]

• HIGHBROW ENTERTAINMENT

[illegible]

• SAM KIETH'S STUDIO

[illegible]

• TODD MCFARLANE PRODUCTIONS

[illegible]

• TOP COW PRODUCTIONS

[illegible]

• WILDSTORM PRODUCTIONS

[illegible]

Greed/Teenage Mutant Ninja Turtles #1

[illegible]

LIGHTNING COMICS

[illegible]

TOP COW™
PRODUCTIONS, INC.
IN YOUR STORE
THE WEEK OF...
CYBER FORCE®
TIN MEN OF WAR
THE COLLECTED EDITION
APRIL 29th-MAY 3rd
WEAPON ZERO™ #4
MAY 6th-10th
WITCHBLADE™ #6
MAY 6th-10th
RIPCLAW™ #6
MAY 13th-17th
CYBER FORCE® #23 #24
(That's right, twice in May!!)
#23 MAY 13th-17th
#24 MAY 27th-31th
MEDICAL SPAWN WITCHBLADE® #2
MAY 20th-24th
GUARANTEED.
i®

IN MEMORIAM

Two comic book creators recently passed away, one a founding father and the other a budding star.

Jerry Siegel, co-creator of Superman with the late Joe Shuster, passed away on Monday, January 29. He died of heart failure at the age of 81. (For more on the passing of this comic book great, see next issue.)

Nick Manabat, artist of Jim Lee's Cybernary stories in *Deathblow*, passed away on Sunday, November 5, ending his battle with lymphoma. He was 23.

BYTE THIS!

Lady Death/Evil Ernie creators Brian Pulido and Steven Hughes preview the new *Lady Death: Odyssey* mini-series on March 29 @ 8:00-8:45 p.m. (EST). Wizard World also has exclusive cover and interior art previews in the download library. There will also be prizes of signed comics, premium editions and other goodies.

Dan Jurgens will be on Wizard World April 18 @ 9:00-9:45 p.m. (EST). Meet the man who killed Superman and made Spider-Man blonde.

Wanna be in comics? Acclaim writer/artist Mark Moretti hosts Wizard World's "Breaking In" chatroom every other Thursday 8:00-9:00 p.m. (EST). Mark's professional guests to be announced.

To hook up to Wizard World on America Online, call 800-754-4400. They'll send you free software and 10 hours free online. Keyword: Wizard. ■ *Buddy Scalera*

Question of the Month

Since the announcement that Marvel and DC were merging their characters into one, it's become all the rage on fans' minds. *Wizard* decided to post five Marvel/DC character amalgamations on our America Online forum, "Wizard World," asking fans which of the five they'd want to see most. Here are the results:

Iron Man + Darkseid = Ironseid 21%
Batman + Daredevil = Devil-Bat 21%
Wolverine + Green Lantern = Wolvering 19%
Silver Surfer + Firestorm = Silver Storm 14%
War Machine + Peacemaker = Warmaker 14%
Spider-Man + Hawkman = Spider-Hawk 11%

We also asked the fans to come up with some amalgamations of their own. The following are the five best amalgamations. Hope you get as much of a hoot out of them as we did. (To see *Wizard*'s "Top 10 Marvel/DC Character Amalgams" go to page 179.)

- Bat-Mite + Morpheus + Power Man + Phantom Stranger = The Mite-y Morpheus Power Stranger
- Silver Surfer + Hardware = Silverware.
- Green Lantern + Giant-Man = Green Giant
- Howard the Duck + Darkseid = Duckseid
- Daredevil + The Ray = Ray Charles
- The Hulk + Lobo = Hobo.

OOPS!

All right, all right. So we goofed. Give us a break, okay? Anyways, we whole heartedly apologize for any trauma, ridiculing, death, maiming or all-out unpleasantness caused by the following errors:

• Rob Kinmonth photographed the "Big Bang" feature on *Magic: The Gathering* and Paul Schiraldi photographed "The Art of the Deal" feature on Jim Lee and Rob Liefeld's return to Marvel Comics in *Wizard* #55.

• Tim Pope is the director for "The Crow" sequel "The Crow: City of Angels," and not Alex Proyas as reported in *Wizard* #55. W

company updates

continued from page 18

Catfight: Dream into Action #1, he joins the Teenage Mutant Ninja Turtles in April for a full-color one-shot. Writer/artist Trent Kamage has Mark, Leonardo and Raphael end up in Creed's dream world, and they must fight their way back to reality.

MARVEL COMICS

Mike Wieringo (*Robin*) is set to drive Mark Waid's story for *Avengers* #400 out in May.

MAXIMUM PRESS

When Avengelyne's ongoing series begins in April, so does the countdown to her baby! In the first story arc, she'll be battling a group of angels who don't want her mysteriously conceived child to be born. Look for the photo variant cover of Cathy Christian as the heroine on the first issue.

MEET DANNY OCEAN

Expect a *Very Vicky Junior Hepcat Funbook* in April. This trade paperback collects scattered *Very Vicky* stories and strips, as well as new material and pin-ups by the likes of Dave Sim, Evan Dorkin and others.

MIRAGE PUBLISHING

Teenage Mutant Ninja Turtles (vol. 2) #13 was the last issue to be published under the Mirage banner. The turtles will continue their adventures under a monthly TMNT comic put out by Erik Larsen at Image Comics. (Plus the Archie books!)

ONE-SHOT PRESS

Strictly Independent #3, which spotlights independent comic books, ships in July. Look for the cover with the Fabulous Furry Freak Brothers.

SIRIUS ENTERTAINMENT

You can enjoy all-new adventures starring Akiko and her friends on the Planet Smoo when *Akiko* #1 launches the new monthly series in March.

TEKNO-COMIX

Starting in April, all Tekno titles will be published under BIG Entertainment. *Phage: Shadow Warrior* #1 is a six-issue mini-series written by Bryan Talbot. The title, shipping in April, tells the tale of a dark hero on a quest to assassinate the Teknophage.

TOPPS COMICS

The Lone Ranger and Tonto: Velvet Dragon #1 ships in April. This five-issue series has the duo fighting the threat of the Velvet Dragon. Written by Joe R. Lansdale, with art by Ted Naifeh. ... *Elric: One Life* #0 has writer/artist P. Craig Russell adapt Neil Gaiman's short story. This book also has a six-page prelude to Topps' upcoming *Elric: Stormbringer* series. ... A *Lady Rawhide* trade paperback is due in April, collecting the five-issue mini-series.

WARP GRAPHICS

"Contrary to rumors on the 'Net, *Elfquest* is not dead or dying," said WaRP Marketing Director Steve Thomas. "It's moving and transforming after the 18-year storyline." WaRP promises that new beginnings are in store for the *Elfquest* line.

DAREDEVIL
I know all about your hidden guns. I know your knives before they're ever pulled. I know your arsenic lies before they squirm free from your sweaty lips. I know all this and I'm not afraid. You may have escaped the law, but you won't escape me. The Man without Fear is back.
DON'T TURN A BLIND EYE TO DAREDEVIL'S NEW MONTHLY CREATIVE TEAM OF KARL KESEL AND CARY NORD!
MARVEL COMICS®
PUTTING THE CHARACTER BACK IN COMICS
TM & © 1996 Marvel Characters, Inc. All rights reserved.

come together

MARVEL & DC DO THE UNTHINKABLE BY COMBINING THEIR UNIVERSES INTO ONE

BY CRAIG SHUTT

"THIS IS OUR SECRET WEAPON IN THIS PROJECT," says DC Comics Executive Editor Mike Carlin. "This is where the 'new' fun happens."

Just when readers thought DC and Marvel Comics had put all their cards on the table with their four-issue *Marvel vs. DC* crossover, they learned that Superman fighting the Hulk was only the beginning. At the end of issue #3, both companies' superhero universes meld together to create the Amalgam Comics universe, a new line of comics featuring new heroes with characteristics from each.

"The crossover has never been done, but everyone has seen crowds of heroes crash into each other," Carlin says. "Smooshing them together hasn't *ever* been done. John Q. Public will enjoy the crossover, but this one is for the fans."

Carlin and Marvel Executive Editor Mark Gruenwald presented the package to the key editors at their respective companies, who generated a host of character and title ideas, says Gruenwald. "Then it was up to me and Mike as dictators—I mean, editors—to decide who could use who."

Naturally, there were some obvious combinations, confirms Ron Marz, writer of the Amalgam title *Dr. Strangefate*. "Everyone wanted to combine Batman and Wolverine," he says. "We had to pick the best spots to use these characters. But if everyone does what we planned, we think we'll have a coherent and believable universe."

Were there any combinations that were too wacky to use? "Quite honestly," says writer Karl Kesel, "'too wacky' wasn't a limitation; the limitation was space." That's overcome to some extent by the trading-card sets from SkyBox and Fleer. Written by Barbara Kesel, who co-wrote *X-Patrol*, they feature a host of amalgamations that just didn't fit into the comics. These include details on such groups as the Challengers of the Fantastic, led by Prof. Reed Richards, who heads up the Cadmus Project.

"When fans see these books, they're going to realize this is pure, unadulterated fun," Kesel says. Writer/artist John Byrne seconds that. "There was great potential for this to be really stupid," he says. "But I had a real good time doing it. I'm going to miss these characters."

These aren't origin stories either, the creators stress, even though they are #1 issues. These characters have existed for a long time before the adventures being told. Here's what readers will find when they are dropped smack-dab into the Amalgam Universe during the week of February 28:

SUPER-SOLDIER #1

Key smooshed characters: SUPERMAN, CAPTAIN AMERICA
Writer: MARK WAID
Artist: DAVE GIBBONS
Cover price: $1.95
Publisher: DC

Super-Soldier sums up the Amalgam Universe perfectly. In the 1930s, young, frail Clark Kent of Kansas is injected with a Captain America-like Super-Soldier serum. Except, this concoction includes some weird alien DNA found on a crashed rocket ship. It not only bulks Clark up but gives him powers and abilities far beyond those of mortal men. The story begins in 1941, but it soon catches up to the present, as Super-Soldier is brought out of suspended animation and enters the 1990s.

"He's Cap with heat vision," sums up writer Mark Waid. "But it's his fighting spirit that is his most powerful characteristic." That's a critical point, because his powers have been slipping for some time and he doesn't know why.

"This was the most fun of them all for me," says Waid, who wrote or co-wrote three of the Amalgam titles. "And, purely because of Dave Gibbons, we're the one to beat."

SPIDER-BOY #1

Key smooshed characters: SPIDER-MAN, SUPERBOY
Writer: KARL KESEL
Artists: MIKE WIERINGO & KARL KESEL
Cover price: $1.95
Publisher: MARVEL

"Spider-Boy happens at 1,000 miles per hour on every single page," says writer/inker Karl Kesel. "It's kind of like what would happen if Jack Kirby had done Spider-Man. This is a big comic with big stuff happening on every page."

The book offers a lot of surprises and a lot of cameos, he notes. "We'd like to think that on every page, if not in every panel, fans will say, 'Whoa, look what they did!' That's what we're aiming for."

Spider-Boy has his hands full, taking on Bizzarnage (Bizzaro and Carnage),

then rushing off to fight King Lizard (King Shark and the Lizard). "He doesn't catch his breath for 22 pages," Kesel says. And that doesn't even address his relationship with Insect Queen! "When I finished this one, I said, 'Damn! I wish I had this much fun every month!' "

LEGEND OF THE DARK CLAW #1

Key smooshed characters: WOLVERINE, BATMAN
Writer: LARRY HAMA
Artists: JIM BALENT & RAY MCCARTHY
Cover price: $1.95
Publisher: DC

Combine adamantium claws with a bat-like appearance and out comes Dark Claw, the nocturnal protector of Gotham City. "There are enough from both heroes that they should be recognizable," says writer Larry Hama. Dark Claw is aided by Sparrow, who should be a fashion nightmare, considering the character combines Jubilee and Robin. Together, they fight an ongoing battle with the Hyena, who blends the best traits of the Joker and Sabretooth, whatever those might be.

"The story is basically a caper," Hama says. The Hyena taunts Dark Claw with clues as to where he's about to strike next, leaving it up to the Claw to outsmart him. In the meantime, Dark Claw's unwanted ally, Carol Danvers the Huntress, uncovers his secret identity and creates more trouble.

Patriotic to the bone, Super-Soldier fights for Americans everywhere.

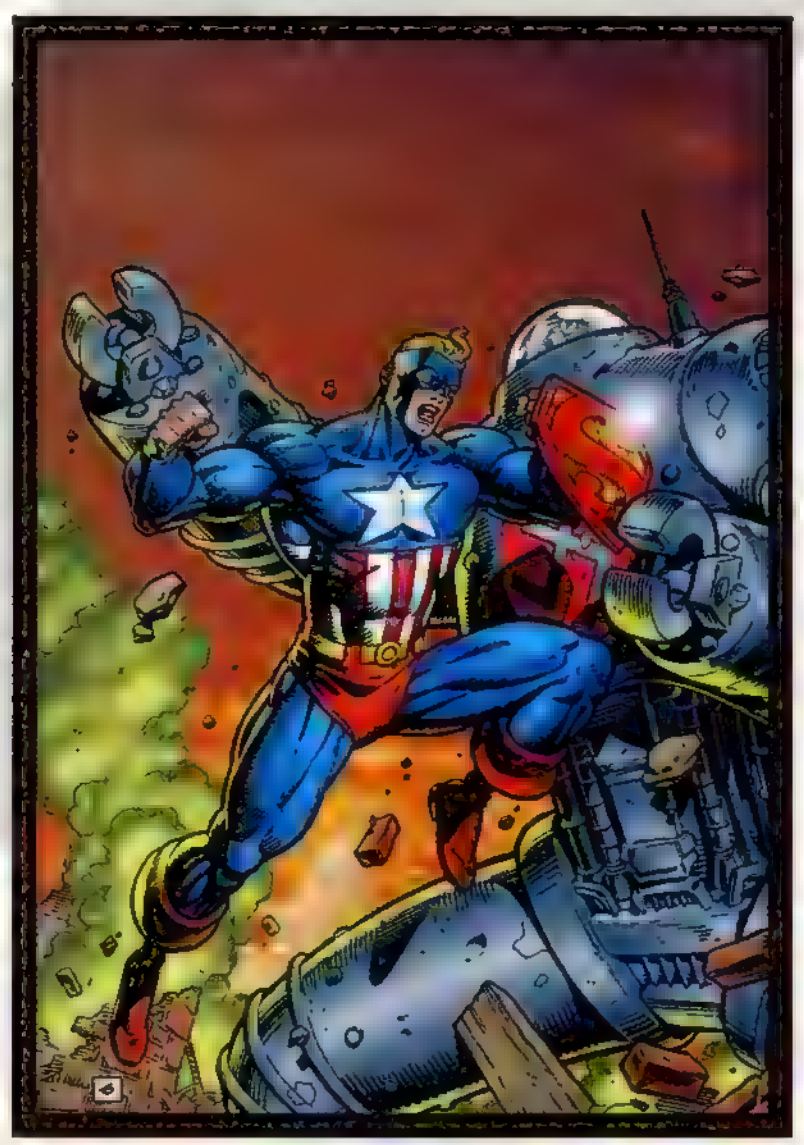

Dark Claw combines the best of Batman & Wolverine. It just doesn't get any grittier than that!

BRUCE WAYNE: AGENT OF S.H.I.E.L.D. #1

Key smooshed characters: BATMAN, NICK FURY
Writer: CHUCK DIXON
Artist: CARY NORD
Cover price: $1.95
Publisher: MARVEL

"I got to write the most exciting S.H.I.E.L.D. story I could think up," chortles writer Chuck Dixon. "I got to blow up a lot of stuff and do a great Steranko riff. I pretty much went nuts with this."

Bruce Wayne's parents die in an espionage plot, so he uses his inheritance to buy his way to the S.H.I.E.L.D. directorship. "He works from the shadows, with lots of money," Dixon says. A huge surprise lurks in the issue too, he hints. "It extrapolates on something that actually happened in the DC Universe, but that's all I want to say."

Dixon throws in his fair share of amalgamated characters, including The Green Skull, Selina Luthor ("the name says it all"), and revamped versions of Dick Grayson and Tony Stark. Sergeant Fury also shows up "with a famous DC sergeant," he says cagily, as do Baron Strucker and Mr. Freeze who are smooshed into Baron Zero.

SPEED DEMON #1

Key smooshed characters: GHOST RIDER, FLASH, DEMON
Writer: HOWARD MACKIE
Artists: JAMES FELDER, SALVADOR LARROCA & AL MILGROM
Cover price: $1.95
Publisher: MARVEL

"This one's going to be a great ride," promises editor Bobbie Chase. "It'll look like a Who's Who of the demonic Amalgam Universe." The story focuses on Blaze Allen, an amalgam of Ghost Rider and the Silver Age Flash, who transforms into Speed Demon. This issue presents the culmination of a long race against the Night Spectre (Nightmare and The Spectre) to collect as many souls as they can.

Along the way, Speed Demon runs across Wally West (Kid Demon), as well as a host of other characters. They include Uatu the Watcher, the Golden Age Flash, Daimon Hellstrom, Hal Jordan, Speedy, Merlin, Iris Allen and the Green

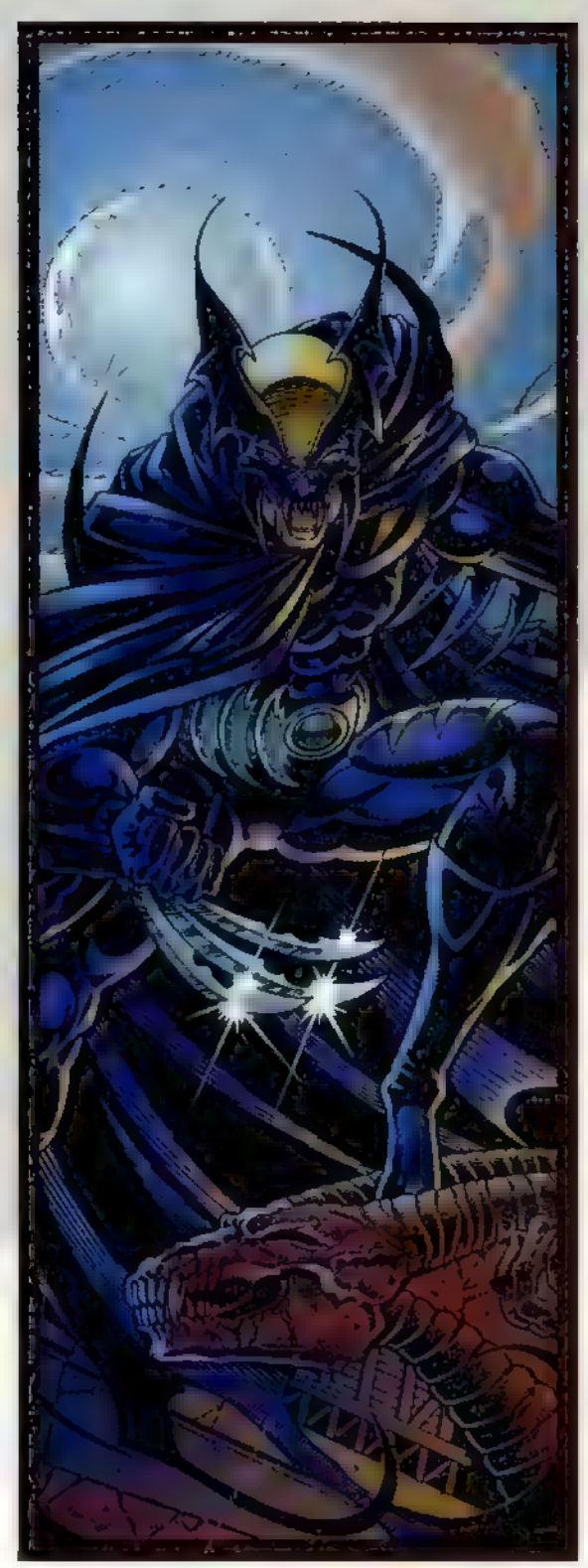

Goblin—who's an amalgam of Harry Osborn and Two-Face. "Fans of Rick Jones' collection in *Hulk: Future Imperfect* are going to love this book," Chase says. "They'll get to see all the souls that have been collected by the racers."

X-PATROL #1

Key smooshed characters: DOOM PATROL, X-GUYS 'N' GALS
Writers: KARL KESEL & BARBARA KESEL
Artists: ROGER CRUZ & JON HOLDREDGE
Cover price: $1.95
Publisher: MARVEL

By the time the editors came to this title, a lot of the really cool characters had already been taken, admits writer Karl Kesel. "Barbara and I decided to use that to our advantage." The result is the X-Patrol, a team of unwanted heroes—literally. "We've got some wacky characters, but it's a really interesting team."

It includes Niles Cable, the red-bearded cyborg who leads them; Ferro Man, who bears a strong resemblance to Colossus and dead Legionnaire Ferro Lad; and Dial H.U.S.K., the name Paige Guthrie

Yowza! Now that's one powerful babe! It's Wonder Woman/Storm in *Amazon* #1.

takes after finding a weird dial that allows her to split open and become a new hero each time. "We had a great time with that," he laughs.

Kesel knew this book would be a winner as soon as he found out his favorite Marvel villain was still available. So in their only known adventure, the X-Patrol must battle the evil of Dr. Doomsday!

AMAZON #1

Key smooshed characters: WONDER WOMAN, STORM
Writer: JOHN BYRNE
Artists: JOHN BYRNE & TERRY AUSTIN
Cover price: $1.95
Publisher: DC

Who else but John Byrne could create Ororo Monroe, warrior champion of the Amazons of Themyscira? "They told me, 'Storm as Wonder Woman—go for it,' " says the writer/artist. "The rest was left to me." Ororo, however, didn't become the best by beating Diana, he stresses. Diana is long gone—and, in fact, appears here in a cameo and stars in *Bullets & Bracelets*.

"I took the concept back to the Ororo I knew," Byrne explains. "She's more aloof and godly, the Ororo we saw in *Giant-Size X-Men* #1." This origin features her family sailing for Africa, but the ship sinks and she winds up on Paradise Island. In this tale, she learns that Neptune sank her ship, and that revelation leads her to battle the very gods she's been raised to worship.

Byrne's art will be embellished by his former *Uncanny X-Men* inker, Terry Austin. "I've seen the cover, and it looks great," Byrne reports. "I wasn't sure about this when I sat down to do it, but it turned out to be fun."

BULLETS & BRACELETS #1

Key smooshed characters: WONDER WOMAN, THE PUNISHER
Writer: JOHN OSTRANDER
Artists: GARY FRANK & CAM SMITH
Cover price: $1.95
Publisher: MARVEL

"The very incongruity of this team-up is what led me to it," says writer John Ostrander. "My story explains what binds them together and puts them on a quest that affects them both very, very deeply."

So Diana and the Punisher work together—but they're a rogue Amazon Princess and a man called Trevor Castle, an amalgam of Steve Trevor and Frank Castle. Now husband and wife (yikes!), they trail their kidnapped son (double yikes!) to Apokolips, where they're joined by Big Hyppolyta and a whole menagerie of smooshed Fourth World characters.

"I'm throwing everything in here," Ostrander laughs. "If I can find the kitchen sink, it's going in too. We really hit the ground running. I want people to say, 'This one may have been the most unlikely, but it was the most fun.' "

MAGNETO & THE MAGNETIC MEN #1

Key smooshed characters: THE METAL MEN, THE BROTHERHOOD OF EVIL MUTANTS
Writers: MARK WAID & GERARD JONES
Artists: JEFF MATSUDA & ART THIBERT
Cover price: $1.95
Publisher: MARVEL

"Gerry and I had to go to our science catalogs for this one," admits co-writer Mark Waid. "We had the name, but we needed metals to match." Bad news—there are only three magnetic metals. So the team consists of Iron (what a stretch), Cobalt and Nickel, plus Bismuth and Antimony, the babe of the bunch. "They're a cross between the Metal Men and the Brotherhood of Evil Mutants," he explains. A robotic Toad certainly strikes fear into *our* hearts.

"We had fun with this one," he says. That's because they first thought up the villain: Magneto's mutant-hating brother Will Magnus, who creates Sinistron, "the ultimate Sentinel." "He's half Brainiac and half Mr. Sinister," Waid explains, "kind of like the Sentinels crossed with Dr. Josef

***Bullets & Bracelets* stars the Punisher & Diana.**

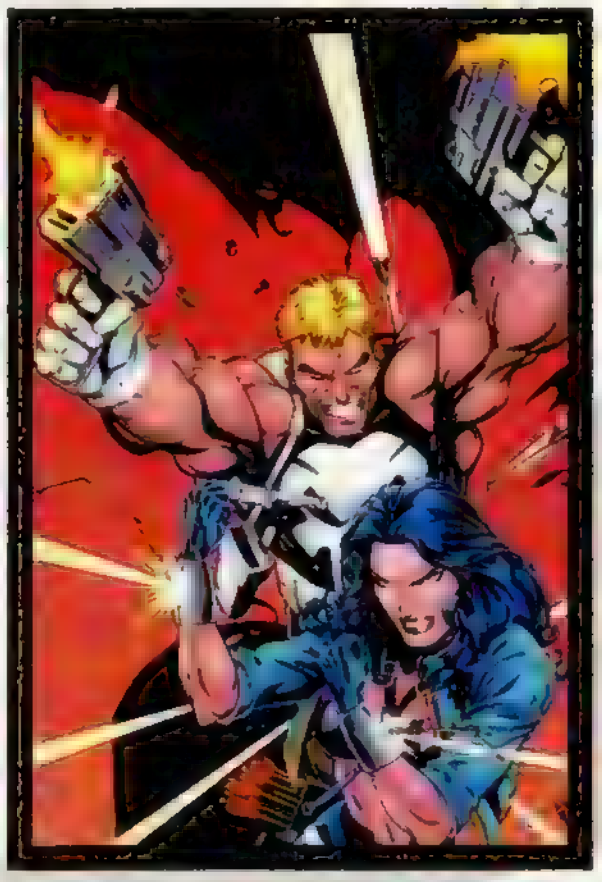

You can count on plenty o' babes, blood & brawls in *Assassins* #1.

Mengele," a Nazi scientist who experimented on prisoners of war. Whoa, history *and* science, all in one issue!

ASSASSINS #1

Key smooshed characters: ELEKTRA, CATWOMAN, DAREDEVIL, DEATHSTROKE
Writer: D.G. CHICHESTER
Artists: SCOTT MCDANIEL & DEREK FISHER
Cover price: $1.95
Publisher: DC

Assassins Slade (Dare) Murdock and Elektra (Catsai) Kyle are the best at what they do. Now, the Bad Girls of the Amalgam Universe are commissioned to assassinate the mayor of New Gotham. But to do that, they must confront an array of mercenaries hired to stop them.

"We went through every single mercenary we could find at both companies and threw them all together," says editor Kevin Dooley. The Assassins' opponents include Deadeye (Deadshot and Bullseye), Wired (Cable and Manhunter), and Lethal (Cheetah and Kraven). They also tangle with The Big Question, an amalgamation of Kingpin and the Riddler—and they certainly don't have an easy time of it. "There's no guarantee that both characters will survive," Dooley says ominously.

DR. STRANGEFATE #1

Key smooshed characters: DR. STRANGE, DR. FATE
Writer: RON MARZ
Artists: JOSÉ LUIS GARCIA-LOPEZ & KEVIN NOWLAN
Cover price: $1.95
Publisher: DC

"This is the one that has the most to do with the crossover," says writer Ron Marz, partially explaining why he picked it. "It sort of pivots on some of the events in *DC vs. Marvel*."

But he also loves both characters and has never had much of a chance to write them, he adds. "I have an affection for the spookier, darker side of the universes, and this was my chance to play with that." Dr. Strangefate, he says, "is more mysterious and unpleasant than either of his components. He's pretty much an aloof bastard."

Strangefate's manservant, he adds, will be "someone nobody expects." Also showing up will be Skulk (Hulk and Solomon Grundy), the White Witch (the Scarlet Witch and Zatanna), and Frankie Raynor (Frankie Raye and Kyle Rayner).

THE ONES THAT GOT AWAY

The amalgamation possibilities are endless. So, needless to say, there were a few that didn't get used—beginning with the Amalgam Comics' name itself.

"Our first choice was 'Fusion,'" says *Marvel vs. DC* co-editor Mark Gruenwald on the naming of the Amalgam Universe. "That's what we called it in-house for the longest time." But he and co-editor Mike Carlin discovered that name already was taken. "I think it's a stronger name than 'Amalgam,' which most kids probably won't know and can't pronounce," Gruenwald laughs. "But it says exactly what the project is. And if you learn a new word from a comic, it can't be all bad."

"I can't tell you how often these characters changed names," adds *Assassins* editor Kevin Dooley. In fact, Dare originally was named Risk and had to change due to trademark conflicts, and the Kingpin/Riddler amalgam—now the Big Question—began life as the Big Clown. "Who was it that once said there are no good names left any more?"

The team considered lots of hero combinations too, Gruenwald says. "The most obvious was to combine the heroes who fought each other in the crossover," he explains. That happened in the cases of Wonder Woman and Storm, as well as with Spider-Man and Superboy. "I thought Super-Hulk would have been an interesting combination, but we went another way."

There were only a few serious arguments over how to combine characters, Gruenwald adds, and they mostly involved second-stringers. "We factored in both the size of the role and the coolest use." Catwoman was one of the few that posed a dilemma, he says, but he couldn't remember details.

Carlin also pleaded memory lapse on unused combinations, citing the time gap since the project's genesis. "Besides, it's not fair to talk about the also-rans," he adds. "Believe me, we threw out all the crummy ones."

How crummy were they? Chuck Dixon says, "I thought the Amalgam Comics' splash pages should say, 'Mort Lieber Presents,' [combining DC editor Mort Weisinger with Stan Lee's original name] but they didn't go for it." He also wanted to combine Bane and Blob. "I thought it was a great visual, but I was the only one who liked it," he laughs.

"They let me use Oliver Queen, Goliath," says Mark Waid. "But they wouldn't let me use the name I wanted: Giant Queen." Another title he ran up the flagpole that nobody saluted was a comic called Stan Lee & His Monster (a take on DC's Silver Age humor book, *Stanley & His Monster*). But his all-time favorite smoosh book would have been *House to Astonish*. "I have no idea who would have starred in it," he admits. "I just like the name, and I'm proud of it."

Peter David, who writes the finale in *Marvel vs. DC* #4, hoped to see the Impossible Man combine with Mr. Mxyzptlk. (Almost any combined name would have been an improvement.) "I also hoped to do more with the team-up between Rick Jones and Snapper Carr, but there just wasn't room."

In fact, someday he hopes to see the ultimate match-up that didn't fit this crossover: Godzilla vs. Giant Lucile Olsen. And his all-time favorite unseen team-up is still but a dream: the Vision and the Scarlet Witch versus Casper the Friendly Ghost and Wendy the Good Little Witch. Let the young Degas! ■ ■

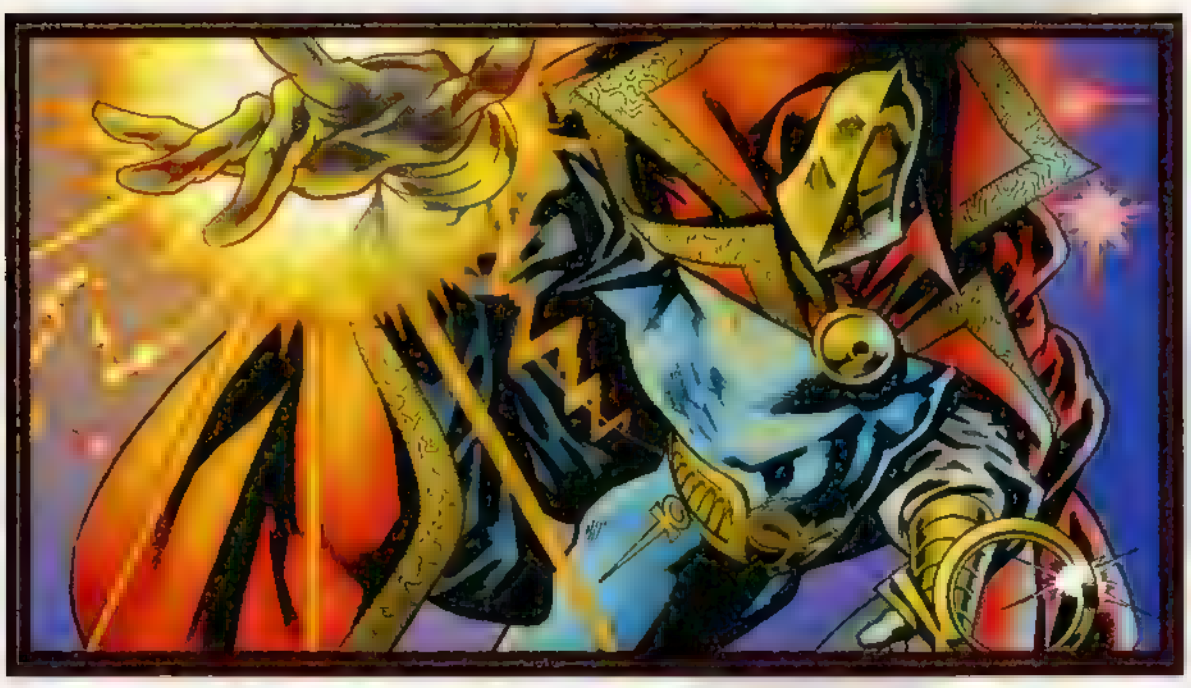

The fate of the Amalgam Universe may just rest in Dr. Strangefate's grubby paws!

The Doc must confront Access, who "holds the thread of continuation in the Amalgam Universe," Marz says.

JLX #1

Key smooshed characters: X-MEN, JLA
Writers: MARK WAID & GERARD JONES
Artists: HOWARD PORTER & JOHN DELL
Cover price: $1.95
Publisher: DC

Since we're smooshing characters, why not smoosh writers? The scripters from *X-Men* and *Justice League America* join to create the Judgment League Avengers, teaming such characters as Super Soldier, Dark Claw and Goliath (a.k.a. Oliver Queen). But seven other JLAers decide to team with Mariner, who has been unfairly persecuted as the first mutant. Together, these JLX members set off with Mariner to find Atlantis, the original home of the mutants.

But a mutant-hating villain with great technology at his command lurks in the background: Doc Magnus and the Sentinels! This book ties into the other book the two are co-writing (*Magneto and the Magnetic Men*), in which Doc attacks his brother, Magneto.

"These books were great to do," says Waid. "They're self-contained stories like everyone says they want these days, and there are enough side jokes to keep everybody happy."

It's mutant mania as the Justice League merges with the X-Men in *JLX*.

MARVEL VS. DC #4

Key smooshed characters: THE WHOLE SHOOTIN' MATCH
Writer: PETER DAVID
Artists: DAN JURGENS & JOSEF RUBINSTEIN; CLAUDIO CASTELLINI & PAUL NEARY
Cover price: $3.95
Publisher: DC

Arriving one week after the Amalgam Universe hits, this ultimate issue tries to yank apart the amalgamations and put things right. Or, as writer Peter David puts it, "This is the desperate attempt by yours truly to try to actually resolve this sucker in some sort of meaningful and coherent way. I think I have, but whether I've done it well is ultimately up to the fans to decide."

That revolves around Access, who holds the key to restoring the universes. David won't say if the universes get unsmooshed, but we know how we're betting. But do any of the smooshed characters survive? "Who knows?" says David. "This is comic books. If people absolutely love these characters, anything is possible."

The co-editors say that's pretty unlikely. "We have a device that would let us return to the Amalgam Universe," admits Gruenwald. "But we told our creative teams that this was their one chance to fulfill their wildest, goofiest fantasies and that they shouldn't save anything for a sequel. I think they took us seriously. It's a shame you won't ever see these characters again, but many of the creators signed on because it didn't mean a long-term commitment."

But apparently some creators could be talked into it. "I told them I'm ready for a sequel," says Byrne. And Kesel agrees: "I like Spider-Boy better than either Superboy or Spider-Man because he combines my favorite parts of both. I hope they can be done again." Adds Marz, "I want to go back and do this again."

"Anything can happen in the Amalgam Universe," Carlin reluctantly agrees, stressing that there really, truly are no plans. "On this stuff, I never say never."

Craig Shutt, who wrote "Fit to Print" on page 36, would be smooshed into Craig Shapiro in the Amalgam Universe.

"AND THERE FELL A GREAT STAR FROM HEAVEN BURNING."

KINGDOM COME™

MARK WAID • ALEX ROSS

MAY 1996

™ and © 1996 DC Comics. All Rights Reserved.

THE WIZARD Q&A:

BILLY TUCCI

SHI'S GOT WHAT IT TAKES, BUT CREATOR BILLY TUCCI HAD HURDLES TO JUMP BEFORE GETTING IT THERE

BY ROB ALLSTETTER

Billy Tucci had been up drawing until 4 o'clock the night before. His allergies are acting up on this particular morning, and his head aches. Not the greatest way to start out one of the early days in 1996. But Billy Tucci is happy. Very happy. And he's seen far worse—those days of eating Oodles o' Noodles while struggling to make a living.

Many consider Tucci's Crusade Comics and its *Shi: The Way of the Warrior* the top comic book success story of the last 18 months. Since premiering in April 1994, *Shi*, and the subsequent *Senryaku* mini-series, have become top-10 sellers and an inspiration to many other self-publishers. There have been crossovers with Marc Silvestri's Cyblade and Jim Lee's Grifter. And while Tucci steadfastly refuses to group Ana Ishikawa in the "Bad Girl" genre, *Shi* (Japanese for death) has helped lead to one of the biggest crazes in recent years—female-driven titles.

Who better to turn rags to riches than Tucci, a graduate of the Fashion Institute of Technology? The 29-year-old New Yorker is making his mark in the industry—not without a few missteps—and clearly he's doing things his own way.

Success isn't slowing Tucci's drive, either. In this interview, he recalls the early days of Crusade, candidly speaks his mind on the state of the industry and reveals interesting plans for the new year.

Tucci's Shi is as gorgeous as she is powerful

WIZARD: Unlike a lot of today's creators, you weren't a longtime comics fan. How did you get involved?

TUCCI: A friend of mine at college turned me on to comic books. I'd always seen them, knew what they were and might have picked up a few once in a while as a kid, but hadn't paid much attention to them. He turned me on to *The Punisher*, then *Batman: Arkham Asylum*.

I still didn't really pay that much attention to it actually until after I graduated. Then I said to myself, "You know, this might be a nice career to attempt to do." And that was probably the dumbest thing I've ever said to myself.

So you had no idea how much work it was going to involve?

Especially when I decided to self-publish, and I said, "I'll do a color book." This was when I'm working out of my one-bedroom apartment. I had no knowledge on how to do anything—separations, film, the whole color process. I just wanted to make a comic book.

How did you start the company? After doing the convention circuit, did you just decide you were your own man?

Pretty much. I got laid off at designing children's wear. And I was really trying to do freelance work, because I didn't really want to design T-shirts and things like that. I decided I was going to go for it. I had no idea how to start a company. I had no idea about copyrights or getting incorporated or things like that.

I found out that things were a lot easier than I thought. I called information for the United States Copyright Office.

And there really is one, with the papers and all. It cost like $20, and it was the best $20 I ever spent.

Times were really tough, though. I had no money. I had even met with these guys who were going to be my potential business partners; they'd take over the business end and I'd pretty much stick to the writing and the penciling. They had a penthouse on Madison Avenue. But they pretty much had no money and I was doing everything. And they tried to charge me rent for working there. I was pretty much a paid secretary, answering phones. I thought, "Well, this isn't the best thing." And they wanted to own the character. I think common sense is probably my greatest ally, and I knew it was wrong.

It was a bad time. We had already taken out the ads, and I had no money to pay for them. My girlfriend had given me money, and friends from the neighborhood helped. I raised about five grand for the advertising and twisted *Shi* #1 through.

But it was lots of research. I'd go to the library and I'd [research] what a distributor is. It was a lot of trial and error, and a lot of things went wrong. The distributor was going to drop my book, and we had this ugly situation with [prospective] partners. We persevered, though, and the book really rose above it all.

Did you expect it to do so well at first?

I knew the book was going to do well. There was a gap in the market, and female leads were going to be the next big thing. DC wasn't doing much with *Wonder Woman* or *Catwoman*, although Jim Balent was doing nice art on *Catwoman*, it was getting lost in the male-hero glut.

The industry was at a downturn at the time, too. It just seemed fresh, and I guess from the lack of my comic book reading experience, the book looked different. And people took to it. Within a couple of weeks, it started to roll from word of mouth. And the thing was, people were actually reading the book. And I still feel in my heart it's one of the best-read books out there.

Were there times when you had some doubts?

Everything that could possibly go wrong actually did. People were telling me I was insane to try this. But you just had this feeling something was going to happen. It was one of those things when you're working on it, it feels so right and you don't talk to too many people about it. Serendipity plays a part of it.

I had gotten into a fight in a bar and tore the ligaments in my left shoulder, so I was in a figure-eight harness for six weeks, and I couldn't draw. All these things [happened] that could have made us easily quit, but things started to fall in place.

The attitude we had was that if it doesn't succeed, who cares? At least we could always look back and say, "Look what we did." That's the way it was, and it's still like that. I get into trouble when the books come out late, but I'd rather really put everything into it. Every time we attempt to do a book, we attempt to do it like it's the last thing we'll ever do.

You're growing creatively, too.

You have to. You look at *Shi* #1 and you look at *Shi* #6—there's a difference. You have to keep growing in all aspects. It's interesting, because now the characters take over the roles. Ana wouldn't do things now, because she's six issues into a book. We have more history for her and she wouldn't necessarily take [a certain] route.

I don't know how well *Shi* #1 would do in the industry right now. The artwork is getting better, there are more good artists and there are more non-comic book artists coming into the field. So it is getting more competitive as well.

Besides, where's the accomplishment in doing the same thing over and over? You have to aspire to new heights.

What research do you do for *Shi*?

There's a lot of research. It's really a learning process. We have a great time doing it. I had no idea who the Sohei warriors were until Barry Orkin, who works with me and is one of my designers, knew of the Sohei. He had seen them in Japanese woodblock prints. There's so much history with these Sohei warriors, so much intrigue and politics and corruption. It's real exciting. How can you not get excited about feeding your mind? It can only help you. I don't understand why people don't read books anymore.

As far as being different goes, you have great disdain with the "Bad Girl" label, especially when applied to *Shi*. What do you think of the Bad Girl books out there today, and how is *Shi* different?

I don't pay much attention to them. There are books that I know are Bad Girl books and I look at them and try to read them, and I just can't. They're pretty misogynistic.

I gave my book a strong female character. My dad had died when I was really young, so my mother had to raise six of us, with my older sister. I pretty much base things on my mom and my older sister. They really affected me.

We receive tons of letters from women, and I haven't really had anyone complain about Shi that much. I don't think her costume is really skimpy. She doesn't wear a thong, she doesn't have big boobs, she doesn't wear heels, running around and blowing people away.

A lot of those books people are doing—and they gain attention, which is unfortunate—are just crap. And the press comes up with the name "Bad Girl" and these guys say, "That's a good way to make some money." And they'll put out this garbage with this girl with big boobs, a fishnet bodysuit, heels and guns, with really poorly drawn and horribly written stories—if you want to call them stories. I don't see the appeal to it at all. And people are just buying in because they think it's going to be worth money.

That doesn't really work. That doesn't make a good comic book. What people want is quality. Quality books are going to be the ones that last. That's why I'm not too sure about the comics industry.

What do you think is wrong with the industry?

The reason why people are leaving comic books is there aren't a lot of well-written books anymore. There are some, of course, but for the most part they're not.

There are so many great writers in the industry. Just let them have a free reign and let them give it a shot. They love comic books too. They love the characters they're work-

ing with. Listen to them. When some companies go public, the bottom line is money and they're wondering why the books aren't selling like they used to. Bottom line: get good art, get good stories. That's why people read books. That's what comic books are about—to be read.

I want the industry as a whole to do better. We're all in this together. If Superman does better, my book's going to do better. *Shi*'s outselling Superman and Batman books. That's ridiculous. That's wrong. I might be a little bit happy about it, but you have to look at it in the greater picture. Superman's been around for 60 years. My book shouldn't be outselling Superman books.

Where do you see yourself three or four years from now?

Hopefully married, with a kid on the way. With Crusade, it'll be a nice medium-sized company. I'd like to churn out a lot of creator-owned books, to keep the integrity of the books and the characters. And keep doing what I love: comic books and self-publishing. And if things sour completely and I stop drawing or writing and the books fold or fail, I'll look back and say what a wonderful time in my life it was. W

Rob Allstetter, who interviewed Kurt Busiek last issue, wouldn't want to meet the Sohei warriors.

SHI ON THE SCREEN

BY ROB ALLSTETTER

Billy Tucci is hesitant to talk about the Shi film he would like to make. "I don't want people to come up to me and say, 'Well, what happened to the movie?' " he says.

Tucci has hooked up with Wallis Nicita, a longtime casting director who produced 1995's "Drop Zone." Tucci feels that the fact that Nicita's a woman will help keep the integrity of the character in a film version.

Tucci says he will be very involved as a co-producer. He is finishing up a treatment and will begin working on a script. He guarantees that if the Shi movie happens, it will not be "a babe action film" and that it would "change the way people look at female leads."

"You would need an actress with a lot of range," he says. "Because even when she wears the white makeup, there's a lot of pantomime going on. You can't just have some hot babe playing her." One actress rumored to be interested is Tia Carrere ("Wayne's World," "True Lies").

Tucci, who says he would design the storyboards as well, is taking the same kind of approach to a Shi film that he takes to the *Shi* comic.

"I would rather have a young director who's eager and wants to make his mark, than a well-known director who just wants to do what the hell he wants with it and make some money off of it," he notes. "I would rather the film be a critical success and a [box-office] bomb than to be a huge [financial] success and be a piece of garbage that I'm embarrassed of.

"I got into this to make comic books. I think it would be a great film, but unless they're going to do it the way I want to, I'll do it 10 years from now myself. It's too personal to me, too good of a story." ■

FUTURE CRUSADES

Shi books will be out every month this year except March. So promises publisher/creator Billy Tucci. And he's getting help along the way.

Shi: The Way of the Warrior ends this year with issue #12, says Tucci, adding that a *Shi: Heaven & Earth* series will appear in late 1996. Mitch Byrd (*Guy Gardner: Warrior*) and Tucci are splitting the art duties on #8, with Byrd drawing #9 and #10, and Tucci handling #11 and #12.

Tucci explains, "I feel, with me being buckled down by the business, people would rather see my story—with me and Peter Gutierrez writing and someone else's art every month—as opposed to seeing my book every two or three months. People want the story and they tend to get a little antsy [with delays between issues], and I don't blame them. We're giving the people what they want this year: more Shi books and more Crusade product."

Among the product, according to Tucci:

• *Crusade Special: Shi vs. Tomoe* #1 (April). This major 48-page issue is written and drawn by Tucci, who says, "Tomoe's been dishonored, and the only way she regain [her honor] back is to finally have a showdown with the 'Shi Killer,' which is the reason why the [Nara Warriors] have come in the first place. And incidentally, she finds out that it's her best friend, Ana."

• *Atomik Angels* (May). The four-issue mini-series "deals with nanotechnology. It has teenagers working for the government as a team, and it's got a real strong manga influence. Nelson Asencio's drawing it and Peter Gutierrez's writing it."

• *Dogs of War* (June). A black-and-white book written by Tom Sniegoski (*Vengeance of Vampirella*) and drawn by Marc Masztal, "which is basically about an anthropomorphic lone wolf and cub starring my Doberman Gypsy and Tom's sharpei Spencer."

• *Demon Gun* (June). "A black-and-white book about the old west that Gary Cohn is writing and Barry Orkin drawing."

• *Lethargic Lad* (June). A three-issue mini-series starring Greg Hyland's popular small press character.

• *Tomoe: Kietsu* (summer). Similar to last year's *Shi: Senryaku* mini-series, which featured several depictions and explanations of the 36 war strategies Shi uses in battle.

• *Rekishi* (August). "A book about Ana's history that's more of a sourcebook." ■ *John B. Lacey & RA*

Shi and Tomoe are set to face off in April

Wizard *casts the Daredevil movie!*

casting call 14

Daredevil is a classic Marvel hero who's got tons of cool things going for him. First of all, he's blind, but he's got a heightened radar sense that let's him "see." Second, his secret identity is practically untouchable as he's a blind lawyer. And finally, he's got a cool-as-hell costume. So with all these components in place, why not make a really cool movie out of 'em?

All we need are the classic supporting characters and villains to texture the world of our hero, and we're set to go! If it were up to us to make this flick, casting would look somethin' like this…

DAREDEVIL

Portraying DD and his alter-ego Matt Murdock would be Brad Pitt ("Seven," "12 Monkeys"). He's a guy who doesn't shy away from tough roles.

By a bunch of *Wizard* staffers

All photos: Everett Collection, unless otherwise noted.

BULLSEYE

Woody Harrelson ("Natural Born Killers, "Money Train") has proven he can play a pretty wacko psychopath, so he'd be absolutely perfect as Bullseye.

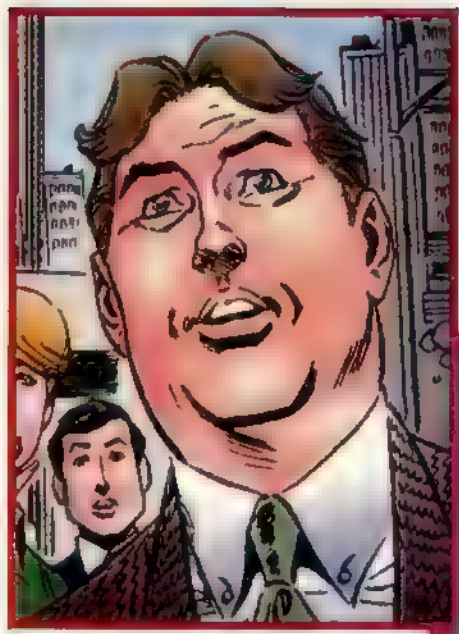

FOGGY NELSON

We need somebody fat and dopey. So why not Andy Richter from "Late Night with Conan O'Brien"?

PHOTO COURTESY NBC

KAREN PAGE

Josie Bissett ("Melrose Place") would be perfect as DD's current main squeeze.

PHOTO COURTESY MTV

ELEKTRA

Our professional assassin and DD's nutty former girlfriend would be played by the lovely MTV host Daisy Fuentes.

KINGPIN

John Rhys-Davies ("Sliders") played the Kingpin on a horrific Hulk TV-movie a few years back, but he didn't shave his head. In our flick, he would.

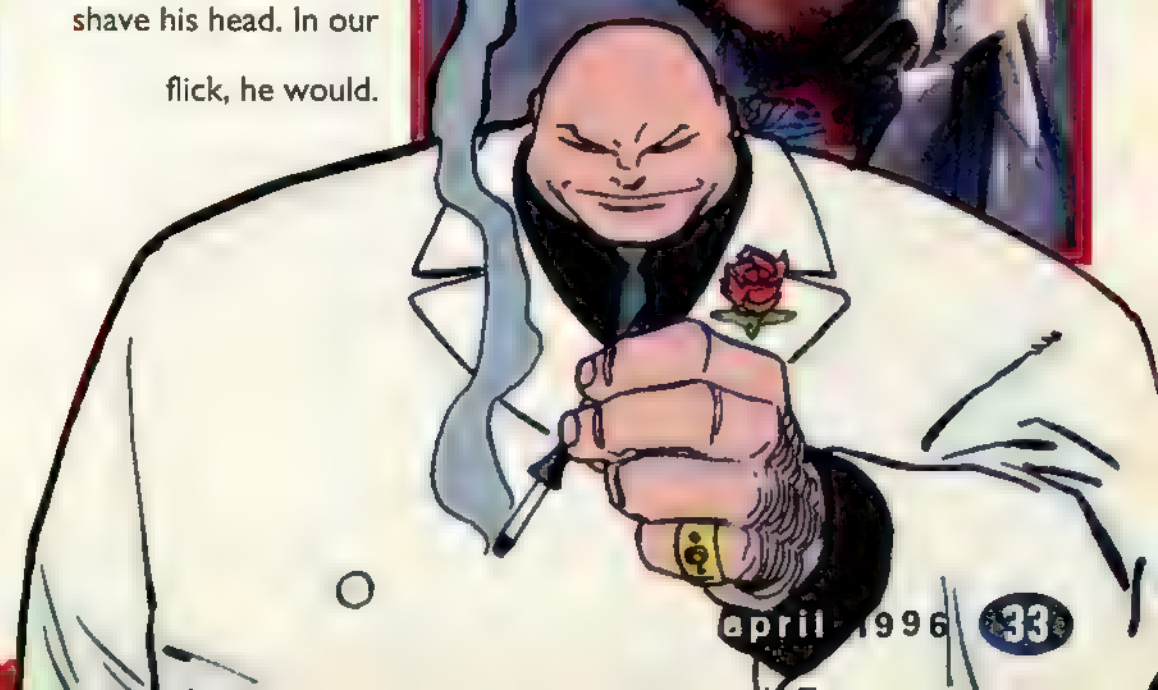

BEN URICH

This chain-smoking *Daily Bugle* reporter—and good friend to Daredevil—has Roy Scheider's ("seaQuest DSV") name all over him.

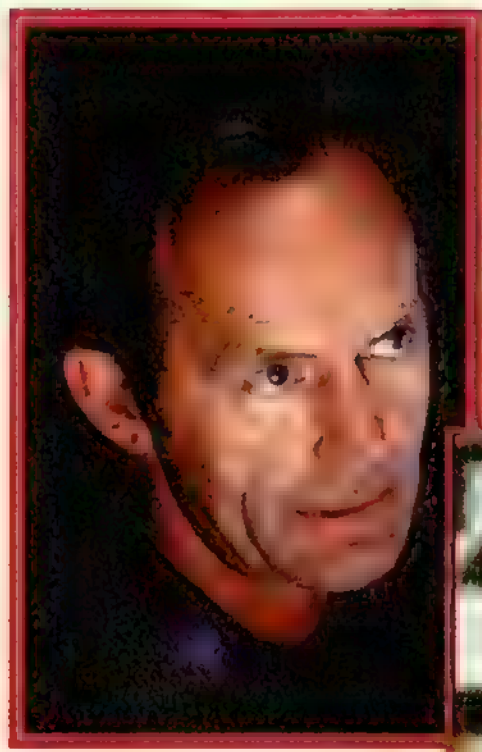

STICK

Lance Henriksen ("Aliens," "The Quick and the Dead") would be great as DD's blind and mysterious mentor.

TYPHOID MARY

Andie MacDowell ("Four Weddings and a Funeral," "Unstrung Heroes") would be able to show more range as this schizo killer who's always messin' with DD's mind.

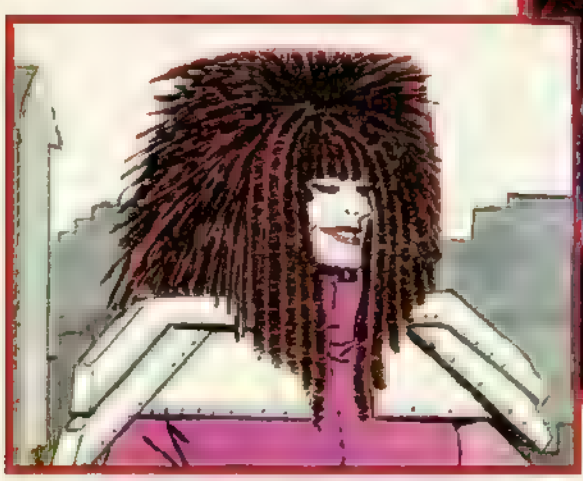

NINJAS

You want ninjas? Well, we've got lots! We figgered we'd just borrow 'em from the "American Ninja" series. They won't mind.

PUNISHER

WWF wrestler Razor Ramon has the look we need for Frank Castle and, besides, we all know those wrestlers sure can act!

PHOTO COURTESY WWF/TITAN SPORTS

So there you have it. The Man without Fear in a movie that'd certainly kick some hellish butt. Word on the street is that a real movie is in the works from director Chris Columbus ("Mrs. Doubtfire"), so hopefully he'll see our picks and cast accordingly. Hey, stranger things have happened. W

The Wizard staff hangs around circus freaks. We love 'em.

Peter Kuper

THE SYSTEM

Actions speak louder than words

Three issues and no one's talking

VERTIGO VERITÉ

IN COMICS SHOPS THIS MARCH • SUGGESTED FOR MATURE READERS

Peter Kuper—HOT COMIC BOOK ARTIST—ROLLING STONE, August 24, 1995

TM and ©1996 Peter Kuper. Vertigo Vérité TM DC Comics. All Rights Reserved.

Fit to Print

Ten tips to help fledgling letter writers get their letters published

By Craig Shutt

Letter writers don't have the odds in their favor.

Todd McFarlane's *Spawn*, for instance, receives an average of 500 letters per week—and only five are published an issue. Other popular comics, including the X-Men, Spider-Man and Superman titles, also receive far more letters than can be printed.

But, hey, don't let it get you down. In fact, here's how to improve your chances of being published, according to Marvel and DC letter editors, as well as some prominent letter writers.

1. Write a Lot and Don't Give Up

You say you've written five letters in the last three months to different columns and not a single one has been printed? That's not even a decent week's output for a big-time letterhack. Charles Sperling of Flushing, N.Y., says the fourth letter he ever wrote was printed in an issue of *X-Factor*, and then he went 10 months before another one appeared. But he kept at it and soon was being published quite regularly. At his peak, he was writing 20 letters a week.

Carl Pietrantonio of Laredo, Texas, also wrote 20 a week at his peak, while Joey Marchese of Clark, N.J. says he was writing up to 10 a week before comic price increases forced him to cut back. Melissa Page of Nortonville, Ky., writes about seven or eight a week. "Even if the editors aren't printing your letters, they're reading them and seeing your name each month," she points out. "If you're writing good letters, sooner or later they'll decide to use yours because you're persistent."

2. Type It

Yeah, we know—it discriminates against the keyboard-impaired, it's more work and it takes special paper. Welcome to

the real world. "We always look for typed letters first," says Mark Bernardo, assistant editor on the Spider-Man books. "They're easier to read and take less time to go through. Neat handwriting also works."

Ben Raab, assistant editor on the X-titles, and Mike McAvennie, assistant editor on the Superman and Legion books, agree. "Those people made the most effort to make their comments legible, and they deserve first crack," McAvennie says. "I just don't have the time to labor all night trying to decode someone's handwriting."

Page hand-prints all her letters, she says, as did legendary letterhack Uncle Elvis Orten, who recently gave up the whole letter-writing gig. Jeff DeMos of New York City says he scribbles out his letters while he watches TV, then types them up later, giving him a chance to edit the text.

3. Keep It Short

Pietrantonio set up his computer to print his comments onto postcards, ensuring he doesn't write too much. Some writers consciously stick to one or two double-spaced pages. Editors say they prefer short letters, between one and four paragraphs on average.

"Brevity is the soul of wit," says Bernardo, coining a phrase. He suggests that writers who send 20-page analyses should indicate at what point after a few paragraphs the letter can be cut for printing, leaving the rest for feedback. That way, the editor doesn't have to make the cuts.

Editors say they prefer to edit only for clarity and grammar, and hate cutting letters—writers agree that their words seldom are altered. But everyone has at least one story of a letter that was edited in a way that disappointed them.

4. Make a Point

"Some writers seem to start writing before they know what they want to say," says Page. Marchese always tries to comment on both writing and art, making sure to mention the inker. Others focus on the writing alone. "I say what I liked, what I didn't like and get out," says Pietrantonio. Sperling says he tries to be a fan, critic and historian in each letter.

5. Avoid the Word 'Sucks'

Editors say they don't mind negative comments, if they're constructive. "If the letter doesn't say why something's bad, there's no point to publishing it," says McAvennie. Adds Raab, "We know we can improve, but we need to know how." Says Bernardo, "Calling us Nazis doesn't help your chances. If you don't like it, say so in a calm and rational manner." McFarlane has said he deliberately chooses critical letters because they're "more interesting," but he realizes that doing so skews the reader's perception of the mail he receives, which is overwhelmingly positive.

Sperling says he tries to convey a tone of dismay that the issue wasn't up to past standards of the title or creators. Adds Neil Ahlquist of Minneapolis, Minn., "I try to keep my letters light, since comics are supposed to be fun." Points out Marchese, "Comics creators and editors are people too. You want to avoid being vitriolic."

6. Show Your Personality

Some editors like goofy letters, some don't. "I don't want to divert readers from the story," says McAvennie. Bernardo sometimes uses humorous letters "if they're really short." Adds Raab, "If you have a sense of humor, express it in your writing."

Some writers make their letters distinctive. Page has used different colors of paper, and she admits that being female helps her stand out as well. Ahlquist uses different typefaces to match the book's "style," such as blocky for *Batman* and more delicate for *Wonder Woman*. Uncle Elvis, of course, had name recognition. Letter editors say they are also receiving more envelope artwork and enjoy it, even if they don't have any way to publish it.

7. Emulate What Works

Page learned tips from Uncle Elvis, who lived near her. Others suggest outlining the points in several printed letters to see how they flow, and note the style of writing used.

8. Write Early

"If I'm keeping up with the mail flow, the early guys have a better shot," says Bernardo. "But schedules sometimes prevent that and the mail piles up." Other editors suggest writing within three weeks after the book comes out, to ensure your letter is in the first stack read.

9. Write to the Letter Column

The letter column's address can be found somewhere in the column. Also make sure your letter's addressed to the specific title of the letter column; for example, address your letters to *Uncanny X-Men*'s letter column title, which is "X-Mail," while *Amazing Spider-Man*'s is "The Spider's Web."

Addressing mail to the company or character slows things down. Mail addressed to creators is forwarded directly to them without being considered for publication. Pietrantonio sends an envelope full of his postcards to companies that publish a number of comics he wishes to write to. He marks them "Open in Mailroom and Distribute." Inside are his postcards addressed to the proper columns, saving him lots of stamps.

10. Write to Everyone

Creators at small publishers and self-publishers get far less mail, offering a better chance at publication. Some of them even take the time to reply personally.

In addition, writing seven letters to seven publishers gives you a wide range of editors' tastes to fit; if you write seven letters to the five Superman books and two Legion books, they all wind up on McAvennie's desk.

Many editors remember their frequent letter writers, and they enjoy meeting correspondents at conventions. A few hackers admit they hope to use their letter-writing "fame" as a stepping stone to submitting professional work. It also greatly improves the chances of receiving preview copies of upcoming comics. "It's nice to create that tie," says Page. "It makes you feel like you're in between regular fans and pros." W

Craig Shutt, who talked with Strangers in Paradise*'s Terry Moore last issue, uses those cool comic strip stamps on all his letters.*

FIRST LOOK

SPIDER-MAN: LEGACY OF EVIL

SPIDEY AND THE GREEN GOBLIN FACE OFF AGAIN IN APRIL

EVERYTHING YOU EVER WANTED TO KNOW about Spider-Man and his arch-enemy the Green Goblin will be explored in the painted *Spider-Man: Legacy of Evil* which hits the streets in April.

"In terms of a painted project, I think this combines the best of both worlds," explains editor Tom Brevoort of the one-shot that features a Kurt Busiek story and painted art by Mark Texeira. "This will be a very modern looking, dramatic, powerful look but it's also going to have a classic sensibility underneath it."

Spider-Man: Legacy of Evil is a present day adventure that opens with the kidnapping of the son of Harry Osborn (the second Green Goblin) by criminals who, during the kidnapping, mention something quite revealing about the Green Goblin legacy. Spider-Man, aided by reporter Ben Urich, goes through the extensive Green Goblin lore to find out what it all means as the two of them attempt to rescue the kid before it's too late.

"Everything you need to know about the history between Spider-Man and the Green Goblin will be in the book," offers Brevoort. "It explains the relationship between them within the context of a very modern story."

Spider-Man: Legacy of Evil, which features Texeira's first full-length painted work, came about a year ago when Marvel editors Danny Fingeroth and Eric Fein were planning a series of back-up stories for the Spider-Man books under the banner of "Dynasty of Evil." One of the stories evolved into the *Legacy of Evil* storyline and Marvel eventually decided to turn it into a painted book.

Brevoort, who reports that another painted book—this one featuring Spidey's favorite pal, Venom—may be in the works, says that *Spider-Man: Legacy of Evil* will be a stand-alone project. "The end of the story, at least for the time being, is the end of the story. But if the book comes out and does tremendously well, there might be room for a sequel." W

Marc Shapiro, who talked with Jim Lee & Rob Liefeld last issue, is just glad to see any book with Spidey's original costume in it!

VITAL STATS

WHO?
Spider-Man and the Green Goblin

WHAT?
Spider-Man: Legacy of Evil, a one-shot by Kurt Busiek and Mark Texeira

DEBUT?
Spider-Man: Legacy of Evil is due out in April

WHAT'S THE DEAL?
In a race against time, this story weaves past and present history between Spider-Man and the Green Goblin as a kidnapped child must be found and rescued.

BY MARC SHAPIRO

SONIC

Teenage heroes have evolved from plot elements to major fan favorites... and there's no holding them back!

By Matthew Brady

IT ALL BEGAN WITH A YOUNG BOY showing a lot of thigh in 1940. That was the year Dick Grayson joined Batman's side as Robin, the Boy Wonder.

Shortly thereafter came a rapid-fire succession of kid sidekicks: The original Human Torch had Toro in late 1940, while Captain America's Bucky, the Star-Spangled Kid, and the Young Allies showed up in 1941; the Boy Commandos and the Newsboy Legion debuted in 1944; and Superboy made his first appearance in 1945. A new comics sensation had been born: the teenage hero.

According to Denny O'Neil, editor of DC Comics' Batman titles, and Robin's guiding supervisor, these younger heroes served a very useful purpose. "It's always helpful for the hero to have somebody to talk to so he can explain why he's doing what he's doing, and the reader can eavesdrop on this conversation." And having the sidekick be a teen, the adult hero can be more explanatory than they would be in a conversation with another adult.

Also, for the first time, young readers had someone with whom they could more closely identify, rather than the adult and distant heroes like Batman, Superman and Captain America. "As a kid, you can only understand the problems of the adult so far," explains writer Dan Jurgens, who is planning a new *Teen Titans* series for DC (see sidebar). "As a character, Clark Kent was very distant to me. The reader identification just wasn't there. I could always identify more easily with the teen characters; they became a bit more real when they were having problems being accepted at school, if they were having problems with the opposite sex, and that kind of stuff. I always identified with Robin more than I did with Batman."

Teen heroes were a definite hit, but it wasn't until 1958 that a superpowered group of teens made a big splash. The Legion of Super-Heroes—on a visit from the 30th century—bumped into Superboy in *Adventure Comics* #247, and history was made. The Legion was the first example of a group of powered teens for whom getting along with each other was sometimes as much a struggle as beating the bad guys. True, some of their teenage problems involved far-out things like who dated what part of Triplicate Girl, but they were problems with which teens could relate.

Generation X's Synch joins a barrage of new teen heroes hitting comics

Superboy: Superman with an attitude and a curfew

Coming of Age

By the time the revamped Marvel Comics hit the scene in the early '60s, Stan Lee, Jack Kirby and Steve Ditko took the teen hero concept and added a healthy dose of reality. While Peter Parker and Johnny Storm had incredible powers as Spider-Man and the Human Torch, respectively, they were each about as normal as the next guy when they were out of their costumes. Peter worried endlessly about his Aunt May and her bills, while Johnny juggled fame, relationships and being a teen idol.

While Peter and Johnny were being as realistic as they could, the times, they were a-changin'. The '60s were cranking up to full speed, and teens were breaking down walls in search of new freedoms. This quest for independence probably played a role in the creation of the Teen Titans in 1964. The group's membership included DC's top kid sidekicks: Robin (who led the group), Aqualad and Kid Flash. The trio debuted in *The Brave and the Bold* #54, and soon after,

outh

got their own series, as Wonder Girl joined.

The Teen Titans quickly escaped from the shadows of their adult mentors, and their popularity grew. The Titans were DC's emissaries to the younger generation. They were young, powerful, acted without adult supervision, and, while their dialogue now seems painfully corny, talked the talk of the hip generation.

Young Means Old

While the teen hero remained a strong force in the comics market for many years, around the late '60s it suddenly wasn't cool to be a teenager anymore.

"Being a teenager just didn't have the glamour or image that it had in the '50s," O'Neil says. "That was the Archie Andrews, Judy Garland type of teenager—when it was cool to be a teen."

O'Neil notes that during the late '60s to mid-'70s, "The teen rebellion was overshadowed by the rebellion in society as a whole, with the hippies, the peace movement and the civil rights movement. That probably helped to steal the thunder from the relatively mild rebellion of the average suburban teenager."

Mark Waid, writer of the teen-driven *Impulse* and comic history guru, agrees with O'Neil about the demise of the teen hero in general, but lauds the young Marvel Comics for keeping teens alive for a while. "The Marvel teens acted more like teenagers than DC's did. It took the rise of Marvel and Stan Lee's characters to point out how old-fashioned DC's characters had become." He adds that DC's creation of Mr. Jupiter, an adult mentor to the Titans, practically ruined the appeal of teen heroes in the '70s. "That was awful. It took away the thing that made the Titans cool: They were four kids that acted on their own, without adult supervision."

Teen heroes languished in the background throughout the '70s, and it didn't pay to be a teen anymore. In the eyes of society, teens were at the forefront of the growing drugs/sex/rock 'n' roll revolution.

A sidekick no more, Robin became Nightwing in 1984

TEEN BEAT

"I plan to do it, I look forward to doing it, and the best we can say at this point is that it's going to happen," says Dan Jurgens, confirming rumors that he will head a Teen Titans relaunch in the near future, with George Pérez inking.

But Jurgens warns fans not to expect any kid with an "R" on his chest, a li'l Amazon princess, or any of the other traditional Teen Titans to be members. "While I have nothing but respect for what Marv Wolfman and George Pérez did [in the '80s revival *The New Teen Titans*], the characters have aged. Nightwing is older. Speedy is older, has a kid and is called Arsenal, while Aqualad may be dead. They've all been through so many changes that to me, the Teen Titans need an entirely new group of kids, so it's going to feature predominantly new characters," Jurgens notes.

Jurgens wants to avoid the "Junior JLA" cliché by keeping Impulse, Superboy, the young Green Arrow and other established young characters out of the mix. "I think it's crucial in a book like this to be able to do a lot of character development, and you can't do that when it's someone else's character," he says. "What I want to do is find maybe one or two existing characters, and then fill the roster with brand-new characters. That way, the stories are all new, the villains are all new, and the direction is unknown so I can surprise the reader and really make it something that is totally its own, rather than borrowing piecemeal from here and there." ■ *MB*

O'Neil, along with artist Neal Adams, illustrated these changes in the critically acclaimed *Green Lantern/Green Arrow* #85-#86, where Speedy, Green Arrow's sidekick, was revealed to be a heroin addict. When confronted by Green Arrow, Speedy lashed out in a manner familiar to teens everywhere: He claimed that Green Arrow, as an adult, just couldn't understand the pressures of a teenager. It was a realistic, but not very pretty, picture of teenage America.

Milestones

The grim view of teenagers changed in 1980, when creators Marv Wolfman and George Pérez launched DC's *The New Teen Titans*. Gone were the jive-talking daddy-o's, replaced by serious-minded older teens wielding a considerable amount of power. Thanks to some new team members, the Titans shrugged off the "junior Justice League" image, and forged their own identity, earning the respect of adult heroes and readers, and creating a best-selling book in the process.

Three years later, Marvel's X-Men spinoff *The New Mutants* exploded onto the scene, fueled by growing mutant momentum.

Teen heroes were back.

These young stars were responsible for some comics milestones in the '80s, and two of the biggest involved the original teen hero, Robin. First, in *The New Teen Titans*, Dick Grayson officially retired as Robin, and adopted the identity of Nightwing. According to O'Neil, it was the first time readers had seen a "promotion" of a comic sidekick to a new identity.

The second milestone was 1988's "A Death in the Family" storyline in *Batman*, where Jason Todd, the second Robin, died at the hands of the Joker. The key feature of the storyline was a 900-number that readers could call to vote on whether Jason would live or be blown to Bat-bits. With the majority of readers voting to off Jason, two things seemed apparent: Readers did *not* like Jason Todd, and teen heroes were again declining in popularity. Something had to be done, and once again, Robin led the way.

Teens for the '90s

O'Neil explains why the teen hero concept needed updating, particularly for Robin. "The old idea of Robin as the laughing boy daredevil worked great for the '40s, but seemed irresponsible for the '90s. The world changed a lot in 50 years, and now you can't pick up a paper without reading about something horrible being done to a child. That led us to rebuild [the current] Robin as a thinker, not just a daredevil. He got the job because he alone figured out who Batman was."

The hugely successful relaunch of Robin led to the character (now Tim Drake) gaining three mini-series, followed by a popular ongoing series. He opened the door for the latest wave of teen heroes, their names reading like a who's who of some of today's most popular characters: Robin. Generation X. Gen[13]. Superboy. Impulse. The Ray. Anima (okay, so not all of them were popular).

Gone is the adoring kid sidekick, having often been replaced by the kid smart-ass, who usually demonstrates as much attitude as power. This new generation of teen heroes seems to have everything going for it: They're smart, independent, tough and wildly popular.

As teen heroes have become more complex characters, so have their reasons for existing. "The characters are pretty much 'new' to life," explains *Robin* and *Green Arrow* writer Chuck Dixon. "They're learning as they go along, in a traditional 'rite of passage' story."

Generation X's writer Scott Lobdell agrees. "I think the role of the teen hero is to learn the experience rather than live it. Superman and Batman live the experience every issue, whereas the members of Generation X are learning as they go."

"There's not a whole lot you can do in terms of character progression with a Batman or Superman. With teenage heroes, you have a whole lot more canvas to work on," Waid adds.

But let's not forget about fun. Brandon Choi, writer of *Gen[13]*, stresses another side of today's teen heroes. "*Gen[13]* is a contrast to some of the darker stuff we put out, and we want to keep it far from the grim-and-gritty style of the late '80s and early '90s."

Reality Check

Another issue that writers of teen superheroes have to juggle is giving the characters teenage sensibilities and values while having them be fairly morally upstanding. Combine that with trying to have your character do the right thing without being a goody-goody or too preachy, and you have a real challenge.

"I want to show that teenage decisions aren't easy. All these decisions cost

Jason Todd: Readers voted to kill off the second Robin

you one way or another, especially if you make the wrong one," Dixon says.

Superboy writer Karl Kesel says that his lead character is learning as well. "He doesn't always do the right thing. Superboy is a character constantly making mistakes, but I don't want to preach about those mistakes. If there's a message there, I want the readers to find it for themselves."

"There's a scene in *Generation X* where Paige [Husk] got drunk, and people said I was irresponsible to write that," Lobdell notes. "But I showed the consequences of her drinking as well; she felt horrible, she threw up, and she lost some respect from her friends. I don't think the consequences came from the writer's or editorial point of view, but rather, they came from the character. If you stay true to the characters, they'll provide their own sense of morality."

Waid agrees. "They're the kind of people whose heroic nature comes through whether they're in school or in costume. They're the kind of kids people follow, not the kind of kids that follow other people."

The Future

What does the future hold for teen heroes? Is another decline in popularity on the horizon? In today's market, where the climate is turbulent, teen heroes are still a strong force, and probably will be for some time. As Kesel explains, "Every generation wants to have their own heroes, heroes that aren't the same ones their father, uncle, or even their brother liked. As each generation of comic fans comes of age, there will be new teen heroes for them to call their own." **W**

Matthew Brady, who profiled Green Lantern's history last issue, wants to know if Waid or Campbell will trade their latest Tiger Beat *for an issue of* Bop.

At right: The [illegible] characters are the fashion plates of the comic world, and they're drawn pretty well too

Below: [illegible] tackles big teen issues like hairstyling and icky girls

THE RULES OF COOL

One of the challenges in making '90s teen heroes believable is the creator's ability to make them "hip," complete with correct slang and a modern look.

"When I used to look at comics in the early '70s, some of the artists were drawing kids wearing clothes that went out of style in the late '50s," recalls *Robin* artist Mike Wieringo. "The artists just didn't keep up, and that ruined it for me."

J. Scott Campbell, artist of *Gen*[13], admits that as he grows older, staying current with teenage trends is becoming harder and harder, but he does have help. "I have a teenage brother and a 20-year-old sister, so I keep in touch with them quite a bit. For fashions, although it's quite embarrassing to buy, I pick up teen magazines. They actually help a lot, since the Gen[13] team is mostly girls."

"We try to keep stuff like *Details* and other 'trendy' magazines in the studio," Wieringo says. "They help us keep up with fashions and hairstyles. Plus, I think all of us in comics are kids at heart, and that helps too."

While all the artists admit keeping current with style is hard, they all agree that the writers have the tougher job: putting realistic teenage voices in their characters' mouths, and teenage thoughts in the characters' heads.

"I go to the mall, keep my ear to the ground and read a lot of teen magazines," *Impulse* writer Mark Waid explains. "It's half trying to keep up with kids today, and half making stuff up as you go. Keeping up can be tough, so instead of what they say, I try to focus on how teenagers talk. That doesn't change."

Some don't find keeping up so easy. "I wish I could say I sat in malls and eavesdropped like Waid does, but some of us have real jobs!" laughs *Superboy* writer Karl Kesel. "I work and rework my dialogue until it honestly sounds like something people say. The only way I can keep up is real blood, sweat and tears. I don't find writing teenagers easy at all." ■ *MB*

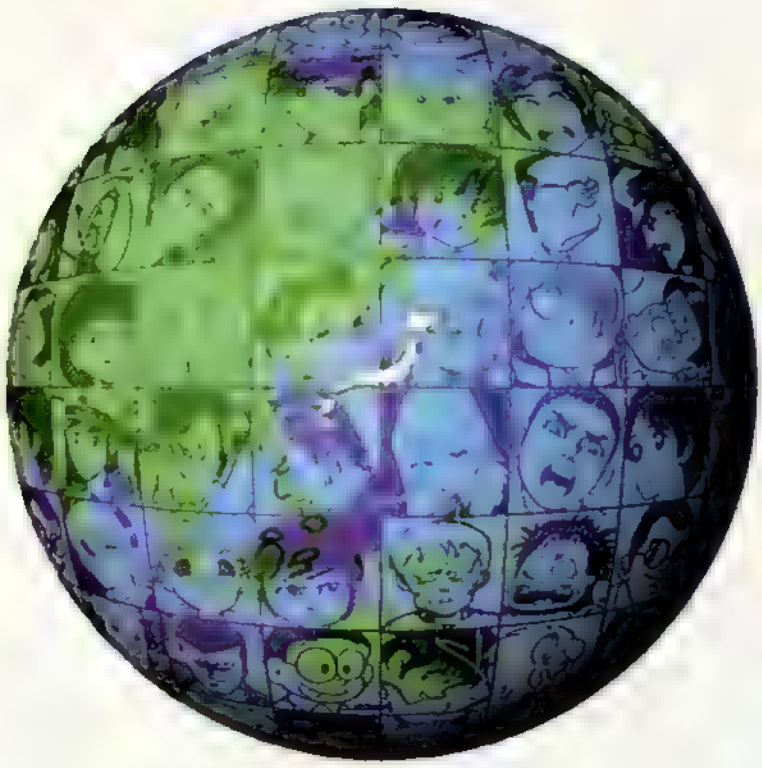

UNDERSTANDING manga

Hi, I'm *Scott McCloud.*

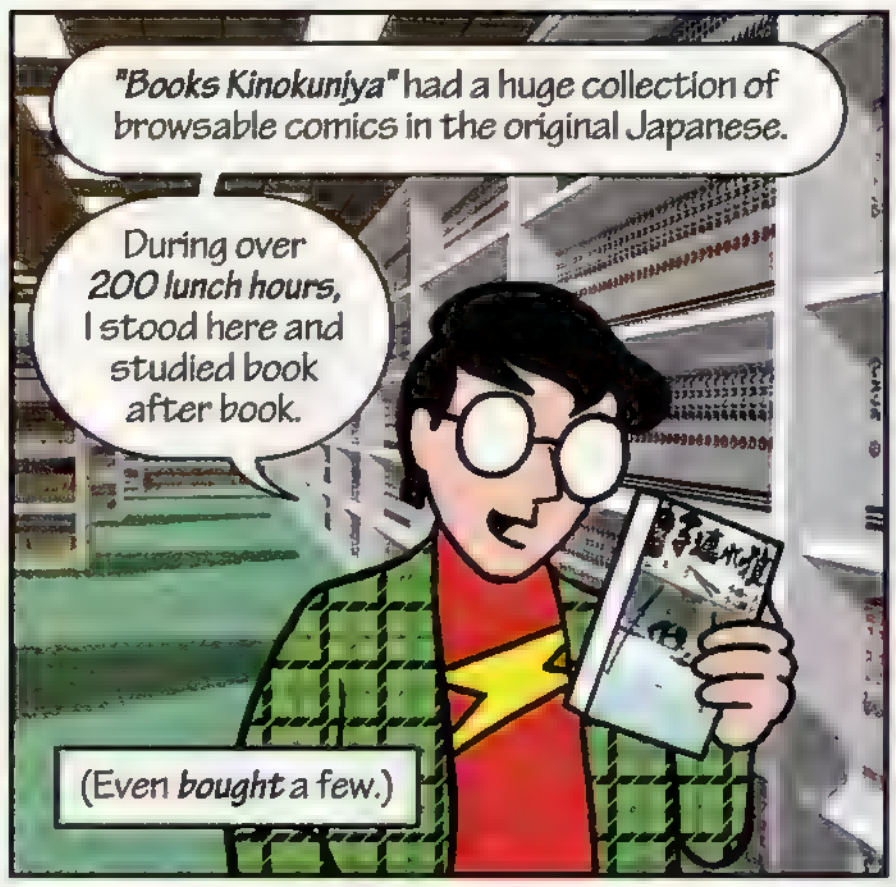

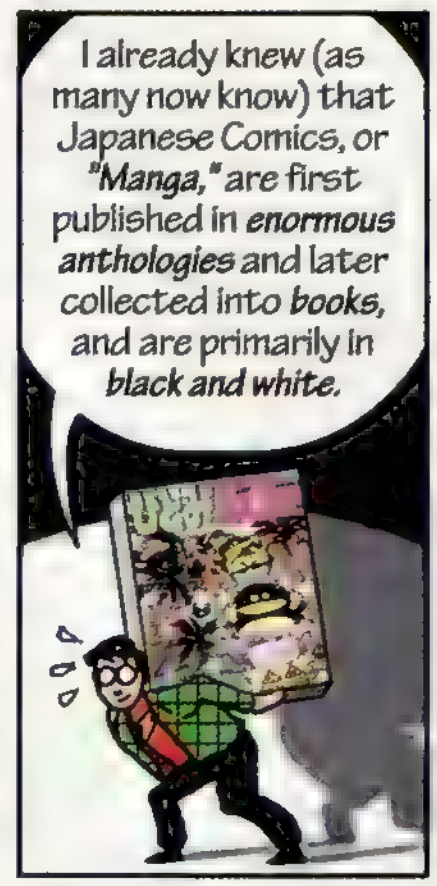

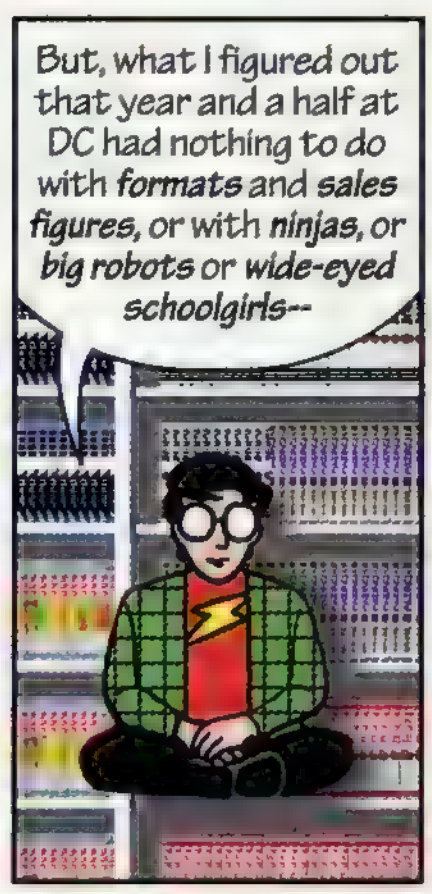

The ***real secret*** of Manga's success is a matter of ***technology*** -- the technology of ***storytelling!*** Manga creators use a toolbox of ***narrative techniques*** that can enhance the power of any story.

And nearly ***all*** of these techniques focus on one goal: to ***stimulate involvement.***

Take ***motion*** for example: In America, when I started my own career, ***motion lines*** were the only game in town.

Using motion lines can produce some exciting effects, but their diagrammatic qualities can seem to ***illustrate*** the action, while not necessarily making the reader feel like a ***participant.***

But when a camera moves ***with*** a ***moving object*** it produces quite a ***different image.*** Although the ***object*** may remain in ***clear focus,*** the background is ***streaked*** and ***blurry.***

This was the effect that Manga artists began ***adapting*** for their comics a few decades ago.

With ***"moving"*** results!

かんにん、行ちゃん…

Now, Manga readers weren't just ***observers,*** they were ***neck-and-neck*** with the ***action!***

As it turns out, even a simple ***abstraction*** of this effect like ***straight parallel lines*** can indicate motion.

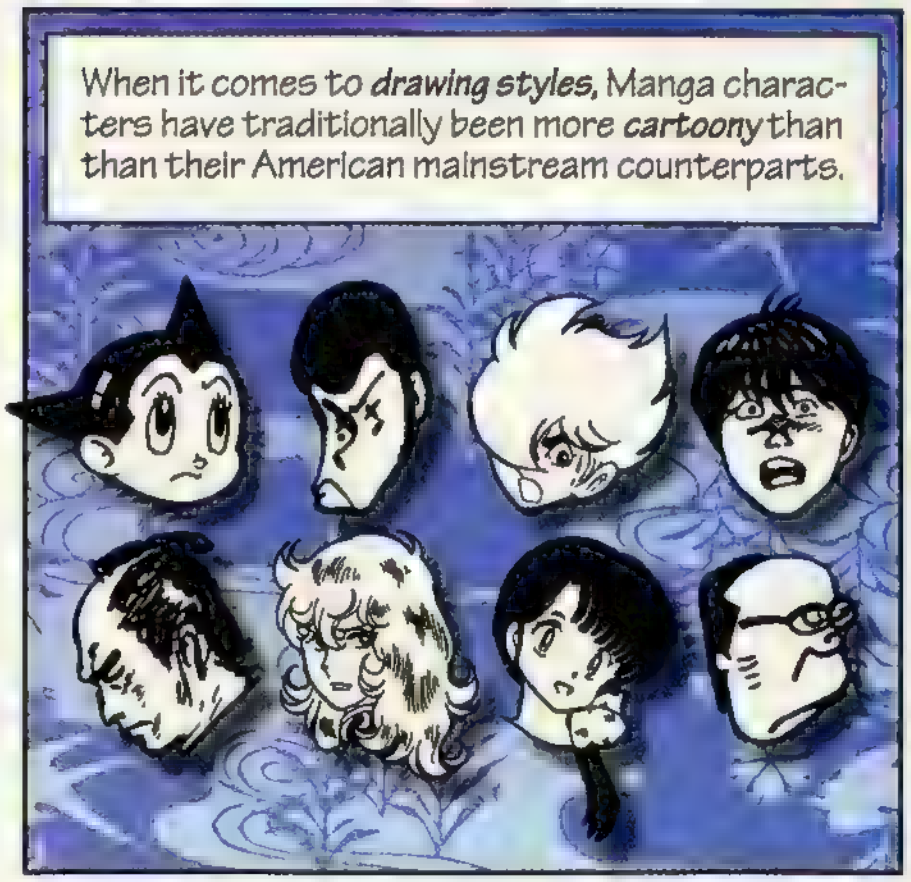

Supporting casts sported a wide *variety* of broad *character types*, but in a consistently *cartoony* style.

I believe these *spare, carefully chosen lines* promote a kind of *psychological response* in most readers, inviting them to *"get inside"* the characters' heads.

Often *surrounding* these simple protaganists are very *realistic backgrounds* and *environments* which allow the character/reader to experience a *vivid, imaginary world* -- again with that same sense of *involvement* and *participation.*

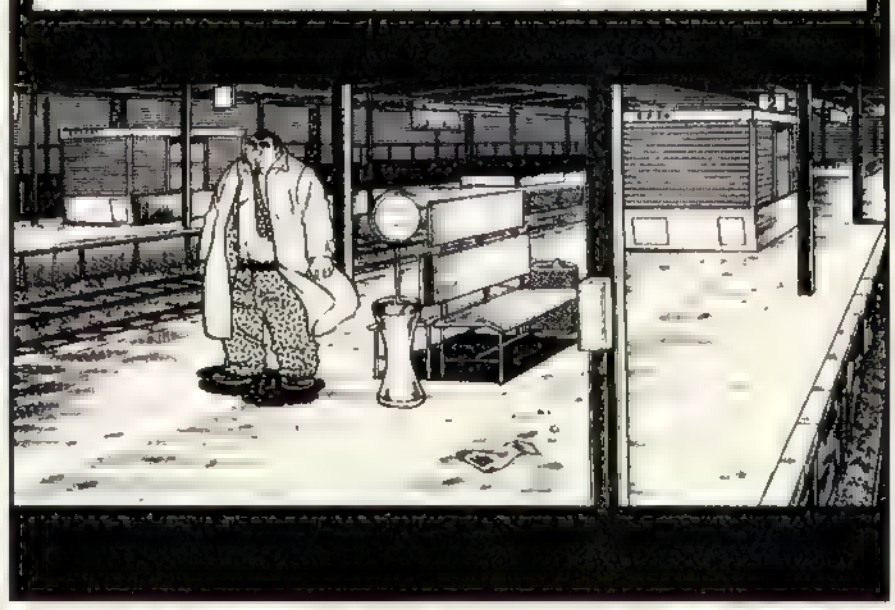

Silent scenes --made practical by the *longer formats* -- can also contribute to reader involvement and *sense of place.* In such pages, readers can mentally *assemble* scenes from direct observation without an *all-knowing narrator.*

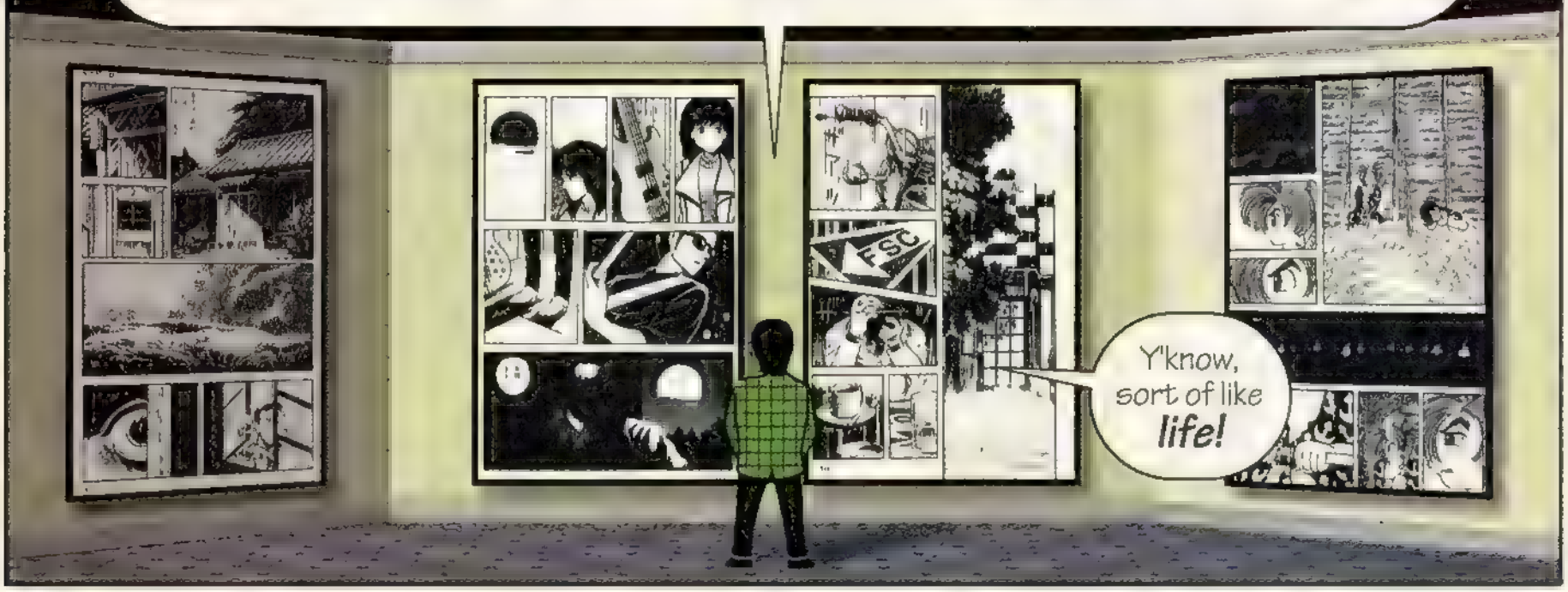

Emotional involvement, is as important as physical involvemet to Manga creators and a key tool for that is the style of *visual distortion* known as *expressionism*--
--the time-honored technique of showing *inner states* through *outer appearances.*

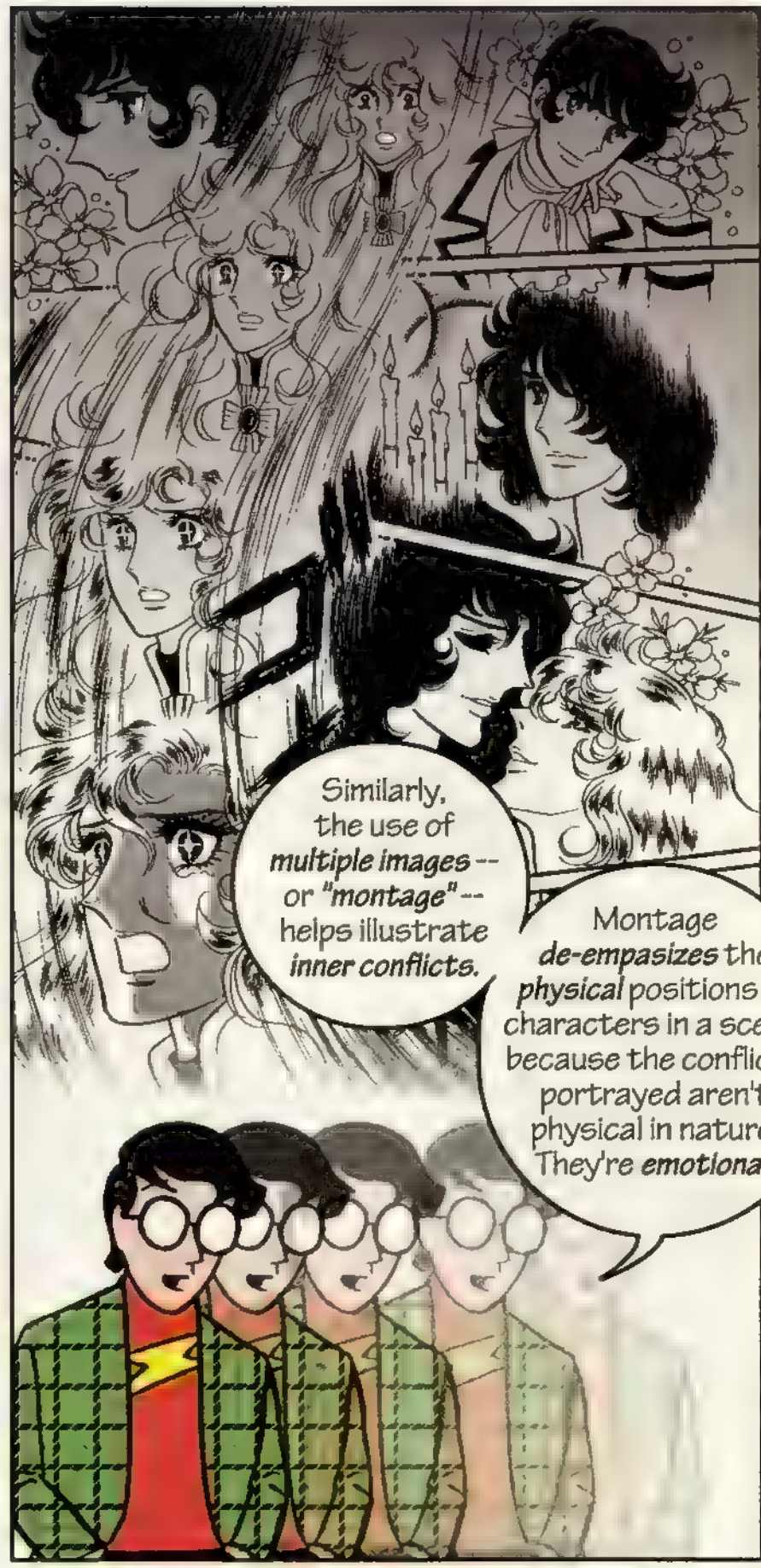
Similarly, the use of *multiple images* -- or *"montage"* -- helps illustrate *inner conflicts.*
Montage *de-empasizes* the *physical* positions of characters in a scene, because the conflicts portrayed aren't physical in nature. They're *emotional.*

The *best* tool for emotional involvement that Manga artists have may simply be *length,* since it takes time to really *"get into"* a story.

Like this little samurai story by *Sampei Shirato. volume one* here is about *380 pages.*
This was *volume one* of about --

um...

I think there were about *forty volumes.*

In the past decade, the U.S. has seen a large *influx* of *translated manga.*

And it's had a noticeable *influence* on *American* artists just as *manga* artists have been taking on more *western* influences.

Art history shows us that *exciting things* can happen when different cultures *exchange ideas* and that's *beginning to happen* in comics as we near *the year 2000.*

No *one* country has *all* the answers. The Manga industry has its *faults* just as *ours* has its *strengths.*

But I think the Japanese may hold the *key* to at least one crucial *part* of comics' *hidden potential.*

The power to *transport us* into the *mind* of *another* and through thier eyes into *another world.*

To *unlock* that power, we may have to consider some *new ideas,* but if ever there was a time for new ideas --

--this is it.

Be seeing you.

Scott

THE GUYVER

BIO BOOSTER ARMOUR

THE NEW 12-PART MONTHLY VIDEO COMIC SERIES FROM MANGA VIDEO!

MANGA VIDEO 漫画

AN EPIC, ANIMATED, SCIENCE-FICTION ADVENTURE WHICH EXPLORES THE FUSION OF MAN AND MACHINE WHILE EXAMINING THE ORIGINS OF THE HUMAN SPECIES ITSELF! THE GUYVER IS THE ULTIMATE WEAPON, A MYSTERIOUS MECHA OF ALIEN DESIGN. WHEN ACTIVATED, THE UNIT INTERFACES WITH HUMAN SUBJECTS, TRANSFORMING THEM INTO POWERFUL COMBATANTS. ALREADY A SUCCESSFUL SERIES OF COMICS IN JAPAN AND THE U.S., "GENESIS OF THE GUYVER" IS THE FIRST RELEASE IN THIS OUTSTANDING ANIMÉ COLLECTION FROM MANGA VIDEO!

DATA 1 "GENESIS OF THE GUYVER"

THE 3 GUYVER UNITS ARE STOLEN FROM THE ENIGMATIC CHRONOS CORPORATION IN JAPAN. GUYVER 1 IS ACCIDENTALLY DISCOVERED BY A YOUNG STUDENT, SHO FUKAMACHI, WHO TRIGGERS THE UNIT'S CONTROL MECHANISM. TRANSFORMED INTO THE GUYVER, HE BATTLES AGAINST THE BIO-MORPHIC ZOANOIDS CONTROLLED BY CHRONOS.

PARENTAL DISCRETION ADVISED

Free "GUYVER COLLECTORS CARD" In Every Episode! Collect All Twelve!

(Limited To The First 10,000 Run Of Each Volume!)

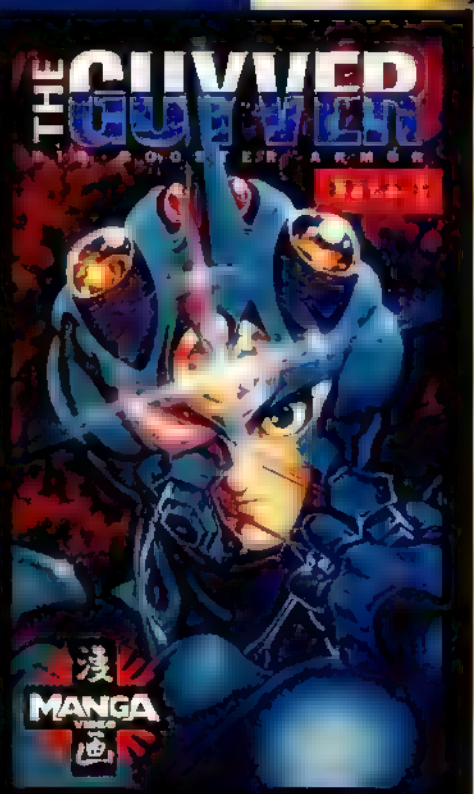

$12.95 SRP IN ENGLISH

The **Chronos corporation** is one of the largest industrial conglomerates in existence, with a host of branches all over the world. They are also involved in some highly unusual lines of research, manipulating human DNA to construct monstrous transforming creatures called Zoanoids. Those subjected to the traumatic Zoanoid process who survive, can hide in human form, waiting for the order to emerge and destroy.

The most advanced phase of the Chronos weapons development plan is the construction of the three 'Guyver' units, biomechanical armour devices based on alien technology. A young high school student named Sho stumbles upon one such unit during a treacherous attack by a Chronos operative, and unwillingly becomes the first human to interface with the bio-booster.

While the unit is active, Sho is The Guyver, an insectoid killing machine with a lethal array of internal weaponry. No Zoanoid is a match for the hybrid even while Sho is still discovering the unit's capabilities, something he must do with haste when his identity becomes known to Chronos. From that point on, the Guyver is Sho's greatest curse, and his only salvation. Chronos wants the unit back, and will stop at nothing to retrieve it, targeting Sho's school, friends, and anyone around him with their most vicious and terrifying Zoanoids. Sho must fight to survive, and to protect those he loves-but will the fight be won at the cost of his soul?

Released by MANGA Video in 12 episodes, The Guyver is the animated brainchild of comic artist Yoshiki Takaya. Encouraged by his editor to make his initial combat-suit design more grotesque, Takaya struck upon the idea of an alien, biological device, a living armour that bonded itself organically to its host. This took the series to a darker direction than was originally intended, and won Takaya such devoted fans that The Guyver manga is still being published today.

LOOK FOR A SPECIAL GUYVER PROMOTION AT...

SUNCOAST MOTION PICTURE COMPANY

AVAILABLE AT FINE VIDEO & COMIC STORES EVERYWHERE

E-mail – manga@manga.com or visit our www site – http://www.manga.com

© 1996 MANGA ENTERTAINMENT INC. AN ISLAND INTERNATIONAL COMPANY.

THE MOUNTAIN OF MANGA CONTEST

Been readin' all about manga this issue? Has it whet your appetite for the "Big Eye" stuff? Well, just because two of the biggest manga mavens on this side of the Pacific are also two of the nicest companies around, you could walk away with enough manga to satisfy even Galactus' hunger. And all you have to do is be able to write your name.

THAT'S IT.

HOW TO PLAY

IT'S A RANDOM DRAWING, SILLY. FILL OUT THE COUPON, SEND IT IN AND YOU COULD WIN OUR...

...Grand Prize (1): One lucky reader will receive a veritable mountain of manga! It includes: Courtesy of Dark Horse Comics (the manga masters), comics and trade paperbacks of the titles *3x3 Eyes, Appleseed, Bubblegum Crisis, Caravan Kidd, Dirty Pair, Dominion, Domu, Ghost in the Shell, Gunsmith Cats, Legend of Mother Sarah, Oh My Goddess!, Orion, Outlanders, The Rebel Sword, Venus Wars* and *Version.* Whew! Courtesy o' Graphitti Designs (the maestros of merchandise), the five-volume *Akira* hardcover series and a cool-as-all-get-out limited-edition Tetsuo statue. (He's the main guy in *Akira!*)

This contest is sponsored by Dark Horse Comics, Graphitti Designs and hey—even Studio Proteus! Those guys do most of the translation work for Dark Horse's manga.

The Legalese

No purchase necessary. Contest is open to anyone except employees of Wizard Press, Dark Horse Comics, Graphitti Designs, Studio Proteus, their immediate families and that rat Tetsuo. Print your name, date of birth, address, city, state, zip and telephone number with area code on the official entry form or a 3-by-5-inch index card. Enter as many times as you like. Mail each entry separately to: Mountain of Manga Contest, c/o Wizard Press, P.O. Box 118, Congers, NY 10920-0118. No mechanical reproductions of completed forms are accepted but you can photocopy the entry form before filling it out if you don't want to mess up your magazine. All entries become property of Wizard Press and none will be returned. All taxes (federal, state and local, if any) will be the responsibility of the prize winner. No cash equivalent or substitute prizes will be offered. Prizes are awarded in the name of the contest winner and are not transferable. Offer void where prohibited, regulated or restricted by law in a manner inconsistent with the purposes and rules hereof. "Kaoril *Kooriiiiii!*" **All entries must be received at contest headquarters by April 30, 1996.** Wizard Press is not responsible for lost, late, misdirected or mutilated entries. Odds of winning will be determined by the number of valid entries received prior to the closing date of the contest. The prize winner will be selected by random drawing among all properly completed entries by Wizard Press. Drawing will take place on May 15, 1996.

For the name of the winner, available after May 15, 1996, send a self-addressed stamped envelope to: Mountain of Manga Winner, c/o Wizard Press, P.O. Box 118, Congers, NY 10920-0118.

Fill this out, put it in an envelope and send it to: Mountain of Manga Contest, c/o Wizard Press, P.O. Box 118, Congers, NY 10920-0118. Deadline is April 30, 1996.

The Mountain of Manga Contest!

DEADLINE IS APRIL 30, 1996!

Name _____ Date of Birth _____

Address _____

City _____ State _____ Zip _____

Phone Number (with area code) _____

Did ya spell your name right?

Graphitti DESIGNS

DARK HORSE COMICS

STUDIO PROTEUS

AMERICA

By Carl Gustav Horn

IN MANGA

When it comes to drawing influences, many American comic artists are turning Japanese

"Kids tend to like eyes that are bigger, gestures that are more outrageous," says J. Scott Campbell on the allure of manga and anime. "When I look back upon the past five years, the more popular styles tend to be more cartoon-oriented, like the style of Todd McFarlane or Art Adams."

Manga (Japanese for "comic books") and anime ("animation") are neither new in Japan nor in America, but the influence of both among American comic book artists, once limited, is now splashing to the surface of some of the industry's hottest titles. Besides Campbell, who has brought a manga style to the superhot *Gen13* title, there's Joe Madureira who has done the same with *Uncanny X-Men*. And there are other high profile artists who have been influenced by this Far Eastern style, like *Monkeyman and O'Brien*'s Art Adams and *Understanding Comics*' Scott McCloud, to name a few.

And all of them have their own personal reasons for these manga and anime influences.

JOE MADUREIRA

One of the hottest young artists today, due only in part to his work on *Uncanny X-Men*, Joe Madureira became attracted to both manga and anime for their unrestrained—and often unexplained—modes of action.

He refers to the anime video "Giant Robo," where a character throws axes from his sleeves and chops down helicopters. "Here in America, people analyze everything and ask, 'How does he do that?' While in Japan, they do off-the-wall stuff," says Madureira. "It just happens, dammit!"

The manga/anime bug bit Madureira while he was attending high school. "There were a few people who'd have video tapes they would find at comics shows," he explains. "It was the cool thing to come up with new ones, and we would trade them. The first one I saw was 'Akira.' I thought, 'Wow, this is so cool!' "

Now, Madureira has an entire bookcase full of manga and anime paraphernalia. These days, he's watching the "Fatal Fury" movies, "Bastard!!," "Giant Robo" and "Ninja Scroll." But when it's manga, he "buys whole shelves."

Although he counts Kosuke Fujishima (see "Manga's Big Guns" sidebar) as his favorite Japanese comics artist right now, he was an early convert to Masamune Shirow, especially his *Ghost in the Shell* series. In fact, Madureira says he copied the hairstyle Shirow drew for *Ghost*'s Major Kusanagi by giving it to Rogue during last year's "Age of Apocalypse" storyline.

Then there's the anime feature "Ninja Scroll," which was a major influence on

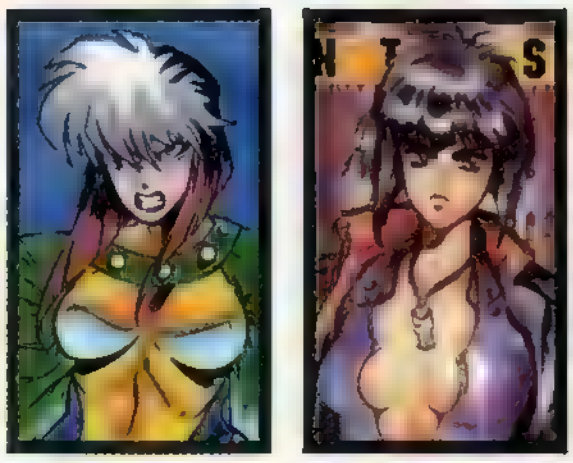

Rogue/Kusanagi: Separated at birth, or just at the hair salon?

a recent *Uncanny X-Men* story, #329-#330, which Madureira refers to as the "crazy ninja issues." "The X-Men staff are all anime freaks now," says Madureira. "If I can have my way, I want to have more special moves, flashier powers and cool effects [like manga]. Slowly but surely, we'll transform X-Men into a cool manga book."

Madureira definitely feels that manga and anime are going to be a continuing influence on American comics. However, he looks at it as not just pollinating the current industry, but—more importantly—affecting an entire new generation of kids who haven't picked up their pencils yet. "Anyone who's into comics now is probably into anime in some form. Most of the comic stores carry it now, there's the video games [with the anime style], and all the anime dealers at the trade shows. Kids who are into comics these days are already into anime too, while people already in the industry are just going to it for fresh ideas."

J. SCOTT CAMPBELL

Gen13's J. Scott Campbell isn't quite such a booster of anime in particular as Madureira because, to him, it's only one component of his love for animation in general that informs the "cartoon look" of his work. "I'm kind of attracted to big eyes and cute features," he admits.

When it comes to manga, Campbell, like Madureira, is quick to bring up Masamune Shirow as "probably my biggest influence—*Ghost in the Shell* blew me away. The compelling visuals, when I first saw [Shirow's sketchbook collection] *Intron Depot*, were enough to get me very interested." Sitting down to Kenichi Sonoda's *Gunsmith Cats* also struck Campbell in a positive way. "It felt like looking at anime in a comic book form—such a sense of motion, of well placed action. Guns whipped out. Cars zoomed past."

Campbell also likes plenty of Japanese animation. "They make adult-oriented animation for the audience that wants it—you just don't get that here in America." Like Madureira, he's into "Fatal Fury" and "Ninja Scroll." But, unlike Madureira (who bought the rare laserdisc box set of the grand, intricate anime film "The Wings of Honneamise"), Campbell says, "My style is not so serious, not so 'grand scheme.' " That's why, as much as he likes the acclaimed "Akira," he actually enjoys watching the more modest "Battle Angel," which "really impressed me—it's one of the best." Campbell's high praise is based on the anime's simpler, stripped-down schemes of action and characterization. "I can't get too wrapped up in big stories," he admits.

Campbell feels that the manga influence on American comics is "stronger than ever." He believes that, just as it is with himself, the more cartoon-like look is popular with the general readership. To Campbell, manga is all a part of that "cartoony" process.

ART ADAMS

Then there's *Monkeyman and O'Brien* and *Godzilla* artist Art Adams. Madureira cites him as "my major early influence." Yet Adams himself takes neither the effect he's

J. Scott Campbell adds the manga touch to Image's *Gen13* comic.

Manga Glossary

ANIME: The Japanese term for animation.

MANGA: The Japanese term for comic books.

BIG EYES: The first thing many people ask about manga and anime is, "Why are the eyes so big?" While some manga artists like Katsuhiro Otomo (see "Manga's Big Guns" sidebar) are known for more "realistic"-looking characters, many more draw their characters with oversized pupils that have an expressive and/or attractive effect. Masamune Shirow ("Big Guns" sidebar) points out that "big eyes" ultimately derive from the early and powerful influence of Walt Disney cartoons (i.e., Bambi) on the Japanese industry and suggests this question comes up more because Japanese people are seen as having "small" eyes, and not because "big eyes" are in themselves strange to Americans. ■ *CH*

had nor his early start on manga too seriously, explaining, "Ten years ago, I just saw Japanese comics and liked 'em." Like almost every American who gets introduced to manga, Adams couldn't read Japanese but was nevertheless attracted. "I bought it for the pictures," he says.

Adams was buying the collected Japanese volumes of Katsuhiro Otomo's *Akira* long before Epic started publishing the title in the U.S. He'd pick them up at the longtime mecca for Northern California manga fans, the San Francisco branch of the international Japanese bookstore, Kinokuniya.

Unlike either Madureira or Campbell, though, Adams doesn't feel strong enough about any anime influences to name specific movies or videos that have had an impact on him. But, like the younger artists, Adams once again brings up the name of Masamune Shirow. "I'm a big fan of his—*Appleseed*, *Orion*, *Dominion*, *Ghost in the Shell*. I first discovered *Appleseed* many years back, and I think he's influenced quite a few people in the [American] industry since then."

However, Adams is able to add a critical view on the man who appears to have had the most influence among manga creators on American comics: "[While] I like the energy that [Shirow's] storytelling style conveys, sometimes that storytelling becomes weak and it falls down in favor of his fancy page layouts. But he's usually so energetic that he makes it okay anyway."

SCOTT McCLOUD

Like Adams, Scott McCloud would rather talk about manga, not anime. However, his careful examination of the medium has convinced McCloud that manga could indeed be the key to revolutionizing the industry. Of all American comics professionals, none have made such a systematic study of manga as McCloud. Although his comic book *Zot!* broke early ground for the manga influence in the U.S. when it was published through Eclipse in 1984, his most important communication to the American comics world is *Understanding Comics*. This graphic-novel primer—detailing how the form tells stories—spends much time deconstructing the many innovations of comic techniques that first appeared in Japan. If *Manga! Manga!* is your history text when it comes to the medium, *Understanding Comics* is definitely your required reading for "Manga Engineering 101." (Or you can just check out McCloud's "Understanding

Art Adams' Godzilla shows the artist's appreciation for manga monsters.

Manga's Big Guns

KOSUKE FUJISHIMA [illegible] Kosuke Fujishima [illegible] *Oh My Goddess!* [illegible] known for his depictions of motorcycles, cute girls, [illegible] but more [illegible] goddesses dressed out in [illegible] clothing.

KATSUHIRO OTOMO (kah-tsoo-hee-roh oh-toh-moh): [illegible] he is the author of Dark Horse's *The Legend of Mother Sarah*, the artist/writer of *Domu* [illegible] fixture on the manga scene, his [illegible] from [illegible] *Akira*, the over 2,000-page epic published in the U.S. by Epic Comics. Otomo has a highly [illegible] style and is considered the master [illegible] architecture in manga. He has [illegible] *avant-garde* reputation and has [illegible] designing TV commercials and [illegible] manga.

MASAMUNE SHIROW (mah-sah-moo-neh she-roh): A [illegible] high school art teacher, Shirow is reclusive and rarely photographed ("Masamune Shirow" is [illegible] his real name). The manga creator is famous for *Dominion* and *Appleseed*, published in the U.S. through Eclipse, and *Orion* and *Ghost in the Shell*, published in the U.S. through Dark Horse. Shirow is known for his intricate [illegible] style, sexy women, lush use of screentones, and is perhaps the most admired manga artist among Americans [illegible] in terms of technical skill.

KENICHI SONODA ([illegible]-chee soh-noh-dah): Manga writer/artist and one of the most popular character designers in [illegible], who found acclaim with *Gall Force* and especially *Bubble Gum Crisis*. A big fan of American films like "Dirty Harry" and "The Blues Brothers," he [illegible] his first original anime video, "Riding Bean" in Chicago, from which he spun-off his manga *Sweetheart Cats*, running in Japan since 1991 and currently being published in the U.S. by Dark Horse. Sonoda knows his cars, his guns and his girls but of the manga artists mentioned here, he probably receives the least respect in Japan because he is seen as an "otaku" (loosely meaning "fanboy"). By this [illegible] is meant that Sonoda's ways are seen as non-conformist in a conformist society, plus the subject matter of his work is considered amoral and is often frowned upon. ■ *CH*

Manga" segment on page 44.)

McCloud doesn't spend much time watching anime. "It bothers me a lot, that there's been so much talk about [Japanese] animation affecting comics, and not nearly enough study of the manga themselves, which were the influence for the anime. While the animation is really marvelous, we're comics artists—and we're doing ourselves a disservice if we don't study the comics." McCloud was drawn, as he remains drawn, to the past masters of the medium—Shotaro Ishinomori, Sampei Shirato and, first and most especially, manga pioneer Osamu Tezuka whose comics from the late 1940s started the ball rolling for comic books in Japan.

"If there is one single idea that underlies the theories behind manga technique, it's the idea of placing the reader inside the story, of giving them a role to play—the idea that the story surrounds *them*," says McCloud. "What I feel we desperately need here is narrative density. For your money [with a Japanese comic book], you really get a chunk of story, and you can spend some time in that world. Only in the best of [U.S.] comics are you 'in that world.' There are values in manga that could be the key to reviving comics in America: making reading comics a more involving and rewarding experience. It's absolutely crucial that the readers lose themselves in the world of the story. American comics are not as lasting and not as deep. We could also learn from manga's diversity of marketing, its diversity of different genres."

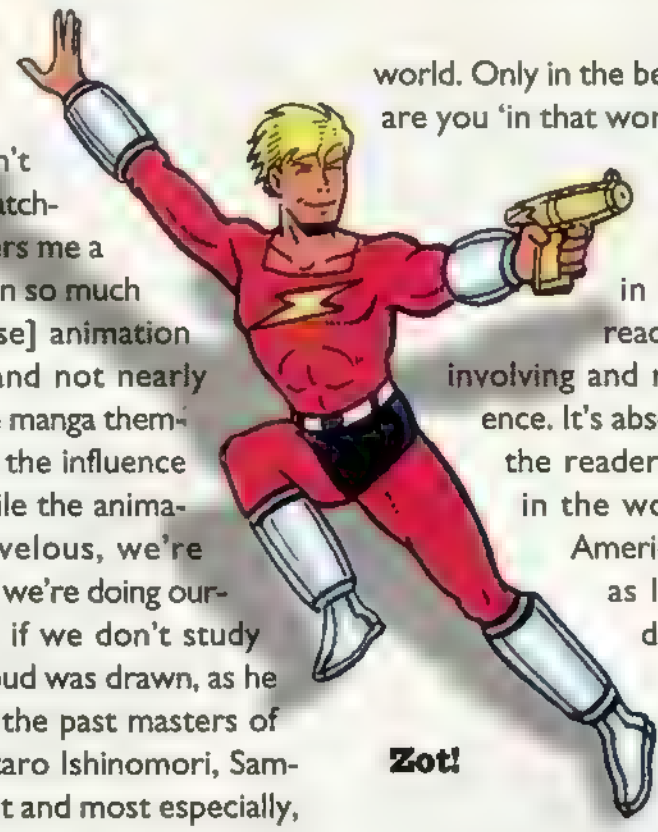

Nevertheless, McCloud has seen definite progress towards American comics learning the lessons of manga. "You could go back to every single book on the stands in the early 1980s, and never see the [manga] technique of subjective motion. You now see it routinely—especially in Image comics, where you see it constantly. The international exchange of [comics] ideas continued—in the '70s there was more of an influence from European comics. In the '80s it shifted to Japan."

Moreover, this exchange should not be one-sided: "If there's one great strength of American comics, it's our anarchy—so many individual voices that have little to do with each other—our great variety. The history of American comics has many trees and many roots, whereas Osamu Tezuka is the undisputed trunk, the single column of manga."

IS MANGA THE SAVIOR OF THE INDUSTRY?

With the comics industry currently experiencing a slump, many—like McCloud—believe that manga's growing popularity can create a resurgence.

Campbell, however, is a little uncertain as to what role the Japanese style might play in reviving the industry. "I think the industry's in a slump because there's nothing really going on in it right now; it's not as exciting as it was to us a few years back. I don't know if the Japanese influence alone can turn it around. Maybe a bigger injection of it might help because chromium covers and big crossovers are starting to wear a bit thin."

Japanese Manga

Manga are popular in Japan to a degree that is unmatched anywhere else in the world. Of all the books and magazines published in Japan, some 40 percent are comics (1992 figures, sales by unit). A popular comics anthology magazine, *Shonen Jump*, has sold in excess of five million copies per week, and circulation's over one million are relatively common.

Manga are published first as magazines—ranging from saddle-stitched anthologies of about 350 pages (15 to 35 stories in each) to perfect-bound tomes of over 1,000 pages. They tend to be cheap—from 230 to 500 yen (about $2.15 to $4.70), depending on page count, and publication schedules vary from weekly to monthly. Manga can be found for sale almost anywhere in Japan, from convenience stores to subway kiosks.

These stories are almost always in black and white, sometimes with a page or two of color at the beginning. Four-panel gag comics called *yon-koma* are also popular, and most magazines carry several strips. The magazines tend to be directed at specific audiences, with the primary divisions being young boys, young girls, adult men and women.

Most of the stories are serializations (some running for thousands of pages), and are regularly collected into books (*tankobon*) of 180 to 300 pages. These books are printed on high-quality paper (as opposed to the cheap, recycled stock of the magazines), and sell from 390 to 500 yen (about $3.65 to $4.70).

While comics are often somewhat looked down upon in Japan, and even considered by some to be "just for kids," they are taken far more seriously than in most of the rest of the world, where they are commonly ghettoized and sneered at as being suitable only for subliterates.

Perhaps the easiest way to perceive the place of manga within Japan's culture and publishing industry is to consider it a true, separate media—not unlike television. Comics in America are, by and large, primarily about costumed superheroes. By contrast, in Japan, the manga art form is used to deal with every conceivable aspect of life, from drama to humor to education (a recent release is the "Manga

Adams is even more skeptical about the effect the Japanese influence could have on reviving the American comics industry. As to whether he thinks manga and anime can do the trick, he says, "Probably not. The things that are wrong with American comics are not the storytelling and the artwork, but too much corporate thinking, sales gimmicks, too many books being written by editors, and the general treatment of creative people." According to Adams, a mere "injection" of the Japanese style into the industry unfortunately can't solve those kinds of problems.

THE FUTURE OF MANGA

A renaissance for American comics from manga? Like Columbus, artists here are sailing west. And, unlike him, they're actually going to find Asia. As mentioned above, Japan is still largely an undiscovered country when it comes to its wealth of comic book styles—many still unknown even to those who count themselves influenced by manga. The old stereotypes get flipped on their head, as American comic creators study, learn and incorporate the original techniques of storytelling that Japan has developed on its own during the last fifty years. But America, with its free spirit and individuality, could take these techniques to unforeseen places—provided more American comic companies come to regard story and artwork as more important than mergers and acquisitions. The future, like manga, could look quite cool. W

Carl Gustav Horn is an associate editor at Animerica: Anime and Manga Monthly *and he likes listening to Soundgarden's "Superunknown" on repeat play. He also writes "Manga Scene" every month in* Wizard.

Guide to Estimating Sewer Construction Costs"). Whatever your personal interest, it is quite likely that there's a manga made just for you.

Artistic standards for manga are rather looser than for comics in most of the rest of the world, with a strong story taking center stage. As long as the artist meets a minimum standard of competency (and has an appealing style), he'll be accepted—as long as his stories are good. There is a popular type of *yon-koma* that is usually drawn by disgruntled ex-office workers, both male and female. The style is simple in the extreme and could certainly be mastered by almost anyone with a few months of effort. But it is the humor and insight of these comics that make them popular, not their artistic rendering. Here manga could almost be compared to the American newspaper comic strip where a number of great gag writers with simplistic art styles have found success (such as Gary Larson and his "Far Side" or Cathy Guisewite's "Cathy").

Four or five years ago, manga publishers and publishers of erotic manga in particular, received a severe blow. Erotic manga had been pushing the boundaries of acceptability for some years. The bulk of these comics were low-circulation magazines sold by small companies, and were often hard to find outside of specialty stores. But more graphic nudity and depictions of sex began to appear in the more mainstream magazines. Practically all the publishers were to blame, but the ax fell on Shogakukan, whose biweekly magazine *Young Sunday* was publishing a comic called *Angel*. Since then, most manga publishers have been running scared, and many smaller publishers have gone out of business because of public backlash.

Nowadays, the future of manga looks promising as it is influencing the Western world and beyond. Though the manga reprinted in America centers mostly on high-adrenaline entertainment, manga's acceptance will be complete when subject matter about everyday life can thrive in America. ■ *Toren Smith*

"If I knew half as much as Scott, this would be the book I'd write!"

—JIM LEE

"UNDERSTANDING COMICS is a thought-provoking book that will be talked about for years to come."

—Tom Palmer Jr., ***WIZARD***

"If you read, write, teach or draw comics; if you want to; or if you simply want to watch a master explainer at work, you must read this book."

—NEIL GAIMAN

Available in finer comic shops or mail in this coupon with a check or money order:

Send me ___ copies of Scott McCloud's *Understanding Comics*. Please enclose $26.45 per copy (includes shipping & handling).

Name

Address

City State Zip

Sex: M___ F___ Age:___

Send to: **Kitchen Sink Press**, Inc., Dept. WIZU, 320 Riverside Drive, Northampton, MA 01060. Visa & MC orders, or for a free catalog featuring *The Crow*, *Zot!*, *Oink*, *Madman*, *From Hell*, and hundreds of other comics and graphic novels call **1-800-365-SINK** (7465), Dept. WIZU

Kitchen Sink, Kitchen Sink Press and th Kitchen Sink Press Logo are registered trademarks of Kitchen Sink Press Inc All Rights Reserved

Fax of Life... and Death

Joe Kubert's *Fax From Sarajevo* details war-torn Bosnia

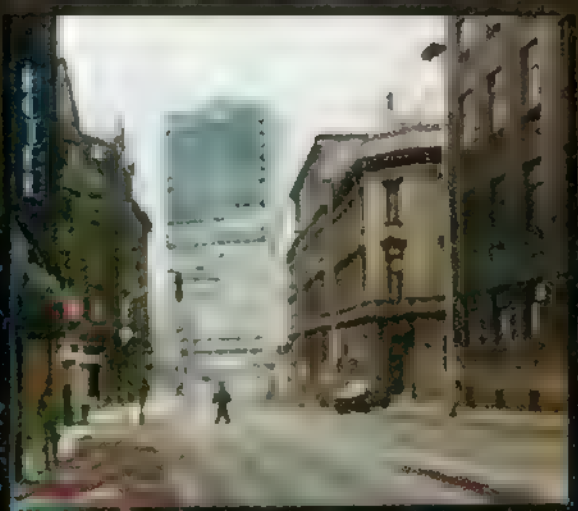

"This book is not fiction," says Joe Kubert of his forthcoming war documentary *Fax from Sarajevo*. "It is a diary of life as it was lived in a captive city."

Well known for his fictional war comics, including *Sgt. Rock* and *Enemy Ace*, this summer Kubert presents a more personal—and true—war story in *Fax From Sarajevo*, the diary of one man's harrowing experiences in the Bosnian war zone.

The four-color, 144-page hardcover book from Dark Horse Comics depicts the ordeal of Ervin Rustemagic, Kubert's friend for 20 years and his European agent for five, as he struggled along with his family to survive during 1992 to 1994.

Rustemagic operated his Strip Art Features artist-representation agency from Sarajevo until 1990, when he and his family left. Convinced that peace was near and feeling homesick for friends and family, Rustemagic and his wife and two children returned to Sarajevo in late 1991. Two days later, Kubert says, the war intensified, and "the country closed up as tight as a drum."

Rustemagic's facsimile machine was his only means of communication, as it could access communication satellites. For two years, he sent messages to whichever friends he could reach, including some in France, the Netherlands and Switzerland, and Kubert in America.

Kubert says he received as many as four faxes a day detailing the horrors and frustrations Rustemagic experienced. "I must have thousands of faxes giving me a detailed story of their entire time under siege."

After nearly dying in a bomb blast, the family decided to flee, and they escaped late in 1994. "By the time they got out, their story had become such a vivid thing for me that I felt it was important to do a story about it for my own sake," Kubert says. "I had no idea if it would be financially successful or not."

Kubert will have the book completed by early 1996. It will be structured into 12 12-page chapters; each will open with a fax setting the stage for that chapter and will end with another fax. In between will be Kubert's visualization of that sequence.

Once the book was well under way, Kubert showed it to a variety of publishers, hoping for some interest. "I wasn't sure anyone would be interested, because it's not the usual kind of comic book material, and I didn't want it produced as a comic book," he explains. To his surprise, most of the major comic book companies made offers to publish it. After what a spokesman described as "a heated bidding war," Dark Horse acquired the rights and has placed the hardcover on its June solicitation schedule.

And already the buzz is out on *Fax From Sarajevo*. The first chapter was distributed at book fairs last year in Chicago and Frankfurt, Germany, to generate early bookseller interest. On the strength of that material alone, Kubert earned the 1995 Oesterheld Plaque, a prestigious Italian award presented to work noted for "promoting exceptional understanding between people."

Kubert is gratified by the early acclaim, but that had nothing to do with his determination to publish the book, he says. "Even if only three copies were going to be printed and sold, it would have been fine with me. This was something I really felt I wanted to do and see in bookstores. I did it for myself."

Craig Shutt, who got the skinny on Strangers in Paradise *last issue, communicates with the world through his blender.*

By Craig Shutt

FAX FROM SARAJEVO

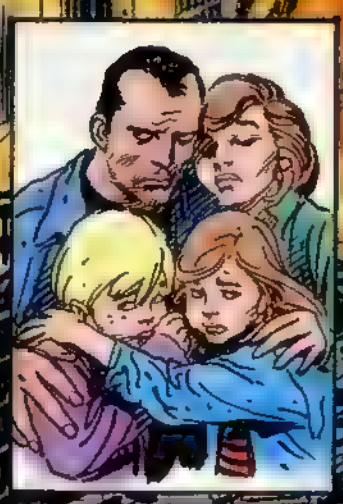

"[THIS BOOK] IS A DIARY OF LIFE AS IT WAS LIVED IN A CAPTIVE CITY."
—JOE KUBERT

SAF B.V.
P.O.Box 844, 7000 AV Doetinchem, Holland
Tel. (31-8340) 35789, Fax (31-8340) 63165

March 21, 1992

Fax to:
MURIEL & JOE KUBERT
Dover, New Jersey

Dear Joe & Muriel,

Although the situation in Bosnia is not clear and calm at all, I decided to go back home and will leave on Sunday morning, by car, together with Butzo, my assistant, who came here two weeks ago to help me finish the last things and pack up for the trip.

We will overnight in Germany Sunday night, and will also have to overnight Monday night either in Austria or Slovenia, to be able to arrive home for the daylight.

Therefore, please, direct all your mail, faxes and/or phone calls (after March 24) to our Sarajevo office:

STRIP ART FEATURES
Georgi Dimitrova 49
71000 SARAJEVO
Tel. (38-71) 455-225, 544-037
Fax (38-71) 46 43 41, Telex 41539 saf

In case you have some communication difficulties and cannot reach us by fax, use the fax number of our Dutch office (31-8340) 63 165. The person in charge of SAF B.V. HOLLAND is Mrs. Ali Magnin-Bulten and she will do her best to forward your fax to us in Sarajevo. The lines between Holland and Sarajevo are usually good.

Love,

Greg Capullo's

KRASH COURSE

STORYTELLING AND PACING, PART 1

This month, we're gonna tackle one of the most important elements in drawing comic books. .telling a story with the use of pictures. "But, Uncle Greggy," you say. "What do you mean, *one* of the most important elements? Aren't storytelling and pacing *two* elements?" I'm so glad you asked!

The reason I said *one* instead of *two* is because I see them as inseparable. However, I'm going to attempt to separate them as best I can for you, so you'll fully understand the whole idea clearly. (First, let me apologize to Frank Miller for my having the audacity to instruct a class on storytelling when a master like Frank is out there. But, due to the fact that Frank doesn't give lessons, it's up to me to show you the ropes! End of Frank Miller butt-smooching segment.)

Let's begin our lesson by defining storytelling and pacing. Storytelling gives the reader visual information that, when strung together, tells a tale. (Even though we'll cover pacing next month, I'll tell you now that it is the rate of speed at which you give them that information!)

1. place your order

For the first part of this lesson, we'll deal only with storytelling. First on the list is the order of the information given. You can tell the same story many different ways by the order in which you string together the information. Each way will have a different feel, so it's up to you to decide which approach will best serve the tale being told. Base that decision on how you want your reader to feel.

For instance, you may begin a scene with a long shot allowing the reader to familiarize himself with the surroundings, then bring him in closer in a comfortable manner, or you can do just the opposite. By starting in close, you create some mystery because the reader doesn't have much information at that point. This can be a great set-up for some big shocker when you finally do pull back and show whatever you wish.

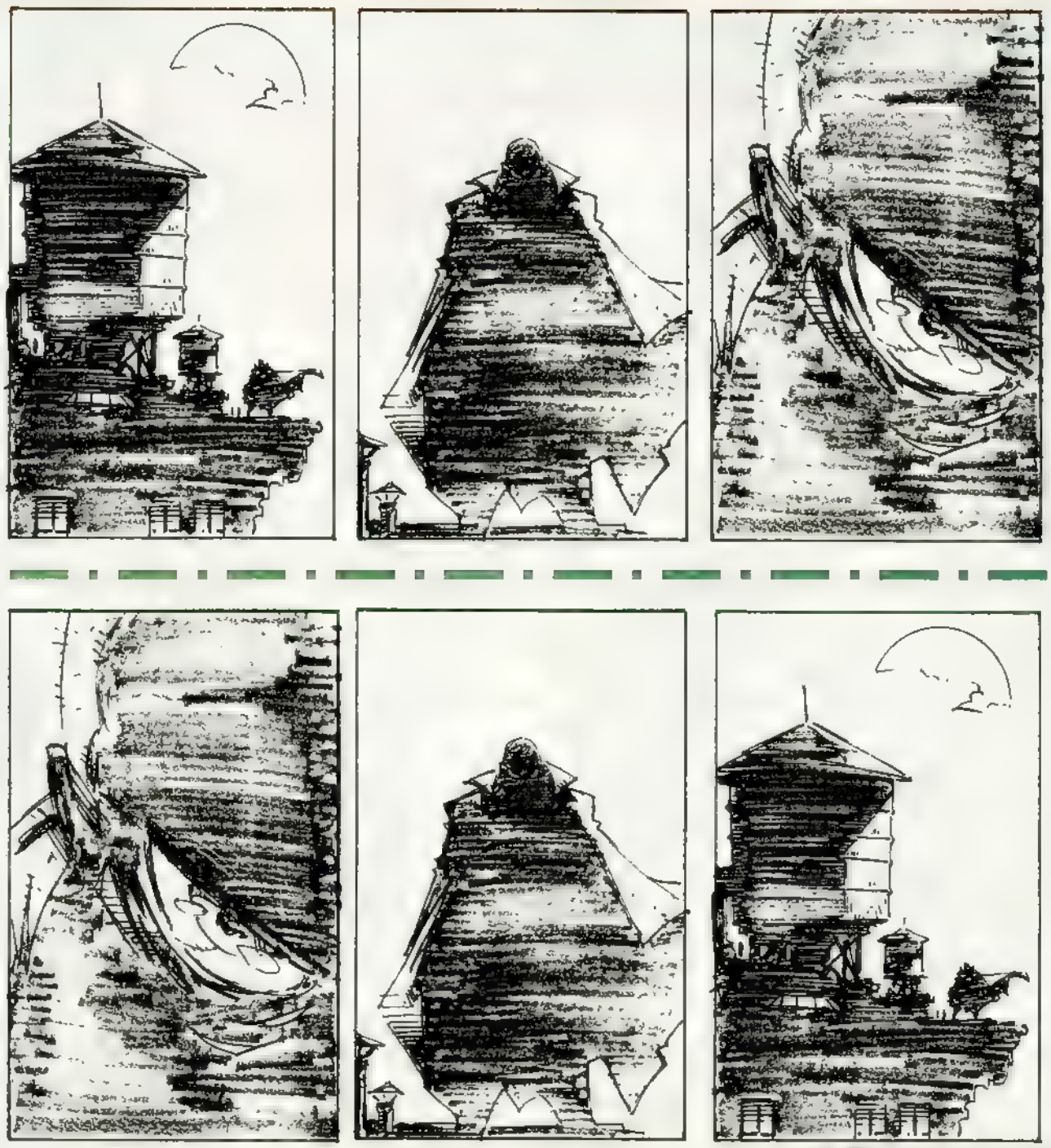

KRASH COURSE and related text ™ & © Greg Capullo.

2. back and forth

Another method you might try is intercutting action. Here you introduce two separate pieces of action simultaneously to the reader before showing him how they relate to each other. You can really build some drama with this technique.

3. less is more

You may also take a minimalist approach to conveying the info to the reader; this too can be quite dramatic. For example, if you show the reader a gun, then show him a spent shell casing, with just a minimum of information you've told him that the gun was fired. Be careful when using minimal information that you make sure it is clear and universally understandable. In other words, use a symbol that everybody knows!

4. even flow

Sequential panels can be fun to use sometimes. This is where you would set up multiple panels all the same size and follow the action without changing the reader's viewing position. Make sure the action is smooth-flowing. If it's too choppy, the effect will be ruined. The reader should be made to *feel* the action as well as see it!

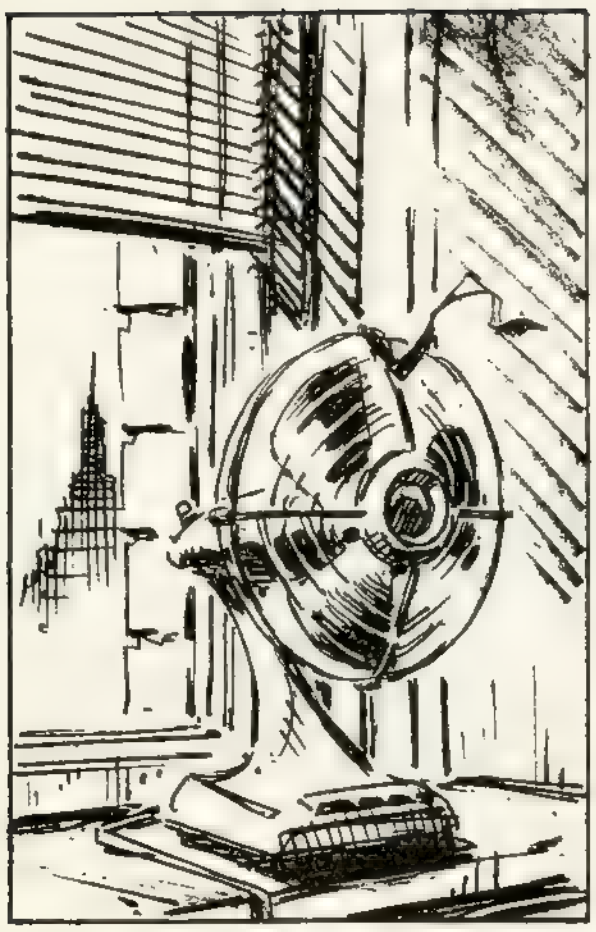

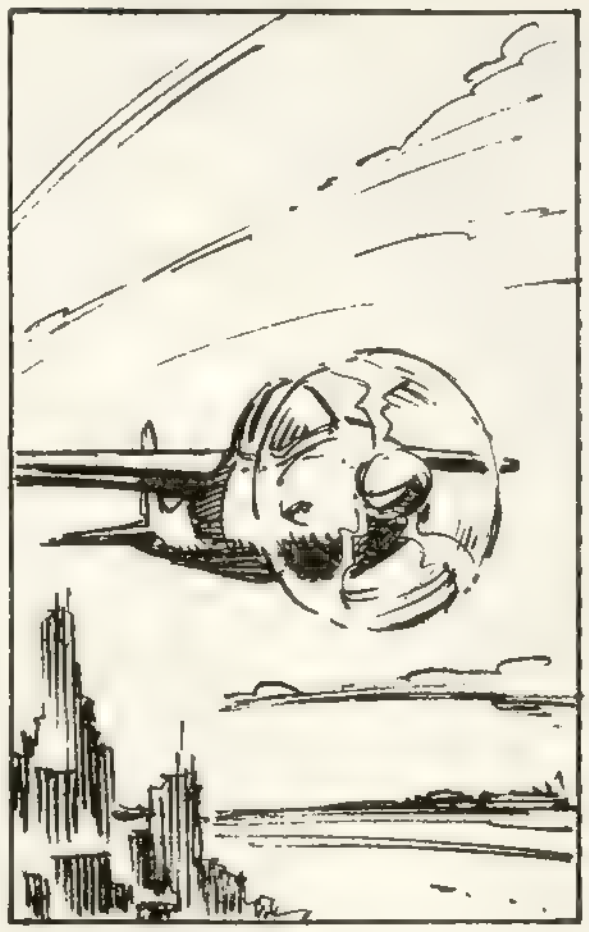

5. fan out

If you're looking for a way to offer a transition from one scene to another, you might want to think of creative ways to segue (pronounced "seg-way"). This is where you would draw (quite literally) a parallel between two separate scenes. You do this by beginning the next scene with something (whatever you'd like) that bears a resemblance to the last picture of the previous scene. Take this fan-to-propeller sequence, for instance; with three panels, I've switched from one setting to another, but I've connected the two in an interesting way. For a transition between two scenes featuring people, you can use anything from coffee mugs to patterns on a person's shirt, or even show the two people in different locations watching the same TV program.

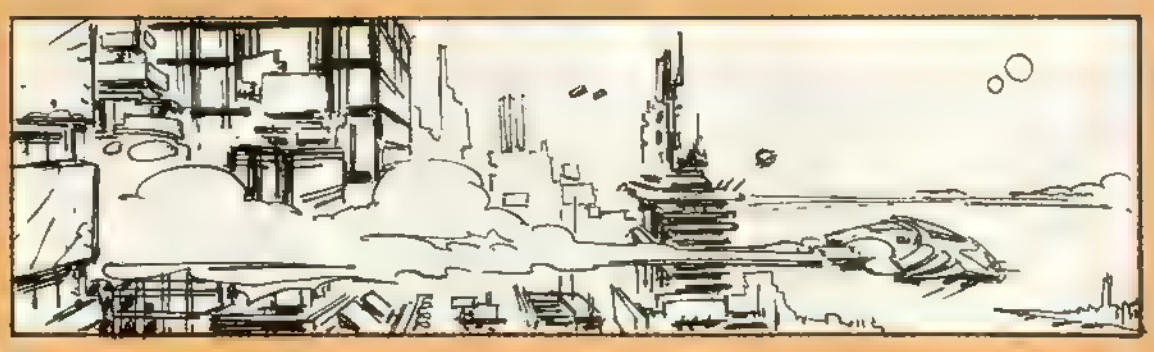

6. good shape

Format is something else at your disposal. Unlike a movie or TV screen, where you're limited by its unchanging dimensions, comic panels can be modified to suit your needs. Therefore, you can use a panel's shape to accentuate the feeling you're trying to put across to the reader.

7. the objective method

Storytelling is about making the reader feel a certain way, so it is important how you wish to portray a given scene. There are three ways: objective, subjective and P.O.V.

With the objective approach, the reader is kind of sitting off on the sidelines watching things. Whether it's a shot including people, places or objects, the reader isn't placed within the scene. Hence, he can view the scene objectively.

8. the subective way

If you take the next example, the shot would become subjective, because the big guy is now looking directly at the reader. You can do this sparingly for a jarring effect or, like a "Friday the 13th" movie, you can show much of the story as if seen through the eyes of the character. To sum up the subjective shot, when you establish character-to-reader eye contact, you're subjecting the reader by placing him directly in the scene.

9. P.O.V.

Lastly, we have the P.O.V. (point of view) approach. The P.O.V. shot is as close to subjective as you can get while remaining objective. You can make a landscape (or whatever) subjective by first showing a close-up of the character looking at something. The reader will understand this to be his P.O.V. Likewise, when you stand the reader close to one of the characters in the scene, he becomes more involved. He zooms up close and personal. So, when you cut to your next shot of the other character's close-up, it becomes a P.O.V. shot. Just make sure the character doesn't look directly at the reader.

These are some of the basic approaches to storytelling. The mixing and matching of these techniques, and when you decide to use each type of particular approach will become your very own storytelling style. Next month, when I discuss pacing, you'll have even more possibilities to play around with. It's as endless as your imagination! So look forward to next month, and till then. .keep the lead burnin', tough guys! W

Greg Capullo can be seen every month penciling Spawn, *published by Image Comics.*

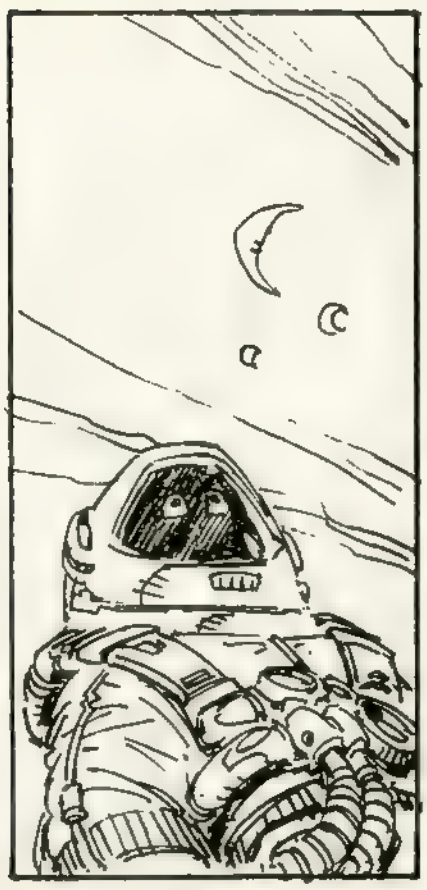

THAT'S NO LADY!

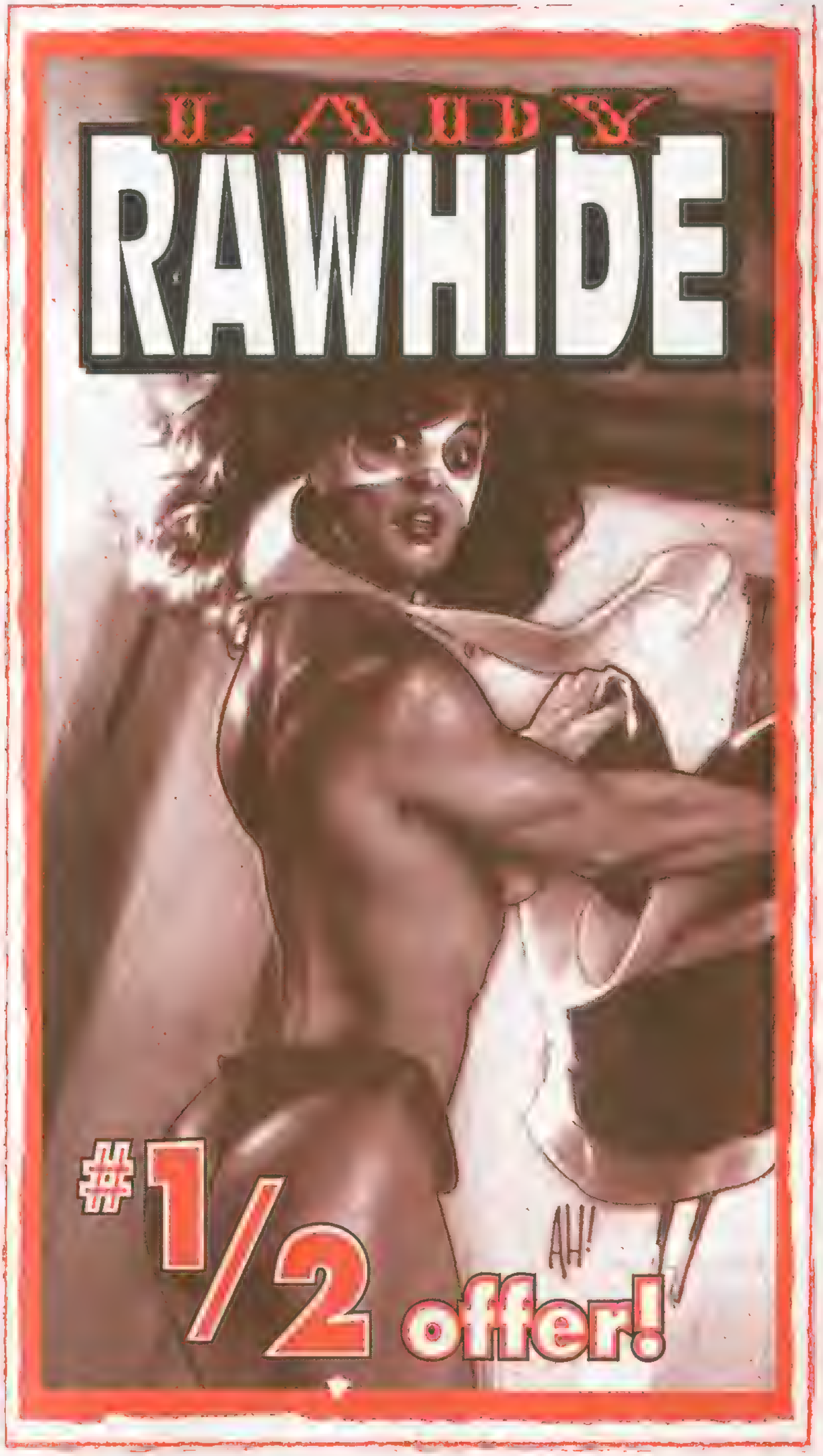
LADY
RAWHIDE
AH!
#1/2 offer!

LADY RAWHIDE #1/2 offer!

AVAILABLE ONLY WITH REGISTERED CERTIFICATE

NAME (PLEASE PRINT CLEARLY) AGE

HOME ADDRESS

CITY STATE ZIP

HOME PHONE (WITH AREA CODE, OKAY?) 56D

Tear off order certificate here

ORDERING INFORMATION:

Lady Rawhide #1/2 ..... FREE

Shipping and handling $3.00

Total enclosed with certificate ..... $3.00 ❑

Orders MUST be made using this certificate and MUST be sent in the attached envelope. One copy per certificate. *No photocopies or duplicates will be accepted.* Orders will be processed on a first-in, first-out basis. Allow 8-12 weeks for delivery.

THIS OFFER EXPIRES APRIL 30, 1996!

DO NOT SEND CASH! Remit by check or money order. Canadian orders remit $4.00, other foreign orders remit $6.00. All payment must be in U.S. funds drawn on a U.S. bank. Make all checks payable to Wizard Press. Please print clearly—we'd hate for the post office to fail to deliver your comic because we couldn't decipher your address. This offer expires April 30, 1996. All orders postmarked after that date will be returned to sender unopened

Tear off reply envelope here

Have you enclosed $3.00 for shipping and handling?
Have you filled out the entire certificate?
Have you attached first class postage to the envelope?
Great, you're halfway there! Fold and enclose the certificate, moisten the flap and seal the envelope.

PROCESS

LADY RAWHIDE #1/2 offer!

IMMEDIATELY

LADY RAWHIDE © ZORRO PRODUCTIONS, INC.

Place first class postage here. Post Office will not deliver mail without proper postage.

LADY RAWHIDE #1/2 offer!

Wizard Press
Drawer W
P.O. Box 10000
Bealton, VA 22712-1300

BUT THEN AGAIN, PAPPY ALWAYS DID SAY TO CATER TO A WOMAN WITH A WHIP. OR A SWORD. SO IF WE WAS YOU, COWPOKE, WE'D BE A-LOOKIN' TO BELLY-UP TO THE BAR AND ORDER

LADY RAWHIDE #1/2,

A BRAND-SPANKIN'-NEW LADY RAWHIDE YARN AVAILABLE *EXCLUSIVELY* THROUGH THIS

ONE-TIME-ONLY *WIZARD* OFFER.

PONY UP THREE BUCKS AND YOU GET:

- A BRAND-NEW, ALL-ORIGINAL LADY RAWHIDE STORY BY WRITER **DON McGREGOR** AND ARTIST **ESTEBAN MAROTO!**
- THE FIRST APPEARANCE OF STAR WOLF, A BRAND-NEW LADY RAWHIDE SUPPORTING CHARACTER!
- BEHIND-THE-SCENES SKETCHBOOK MATERIAL!
- A VOLUME WITH THE LOOK AND FEEL OF FINE, HAND-TOOLED SADDLE LEATHER! (OKAY, WE LIED. IT'LL BE ON PAPER. NICE PAPER, THOUGH.)

ORDER TODAY OR WE'LL PUT SADDLE SORES ON YOU WHERE AN *HOMBRE* SHOULD NEVER GET SADDLE SORES!

ROUGH 'N' RUGGED LEGAL TYPE:

No reproductions of this coupon will be accepted. This coupon must be sent in the accompanying envelope, one coupon per comic. You may put additional coupons in the same envelope. Remit by check or money order only. Canadian orders remit $4.00, other foreign orders remit $6.00. All payment must be in U.S. funds drawn on a U.S. bank. Make all checks payable to Wizard Press. Offer good only while supply lasts. Please allow eight to 12 weeks for delivery. Changes of address will not be forwarded unless Wizard Press is notified in writing by April 30, 1996.

THIS OFFER EXPIRES APRIL 30, 1996—SO MOVE IT, PARDNER!

Lady Rawhide ™ & © 1996 Zorro Productions

TRAILER PARK

Wizard's column about Hollywood and TV and stuff like that

MARVEL Blasts into '96 with TV & FILM Deals

By Rob Allstetter

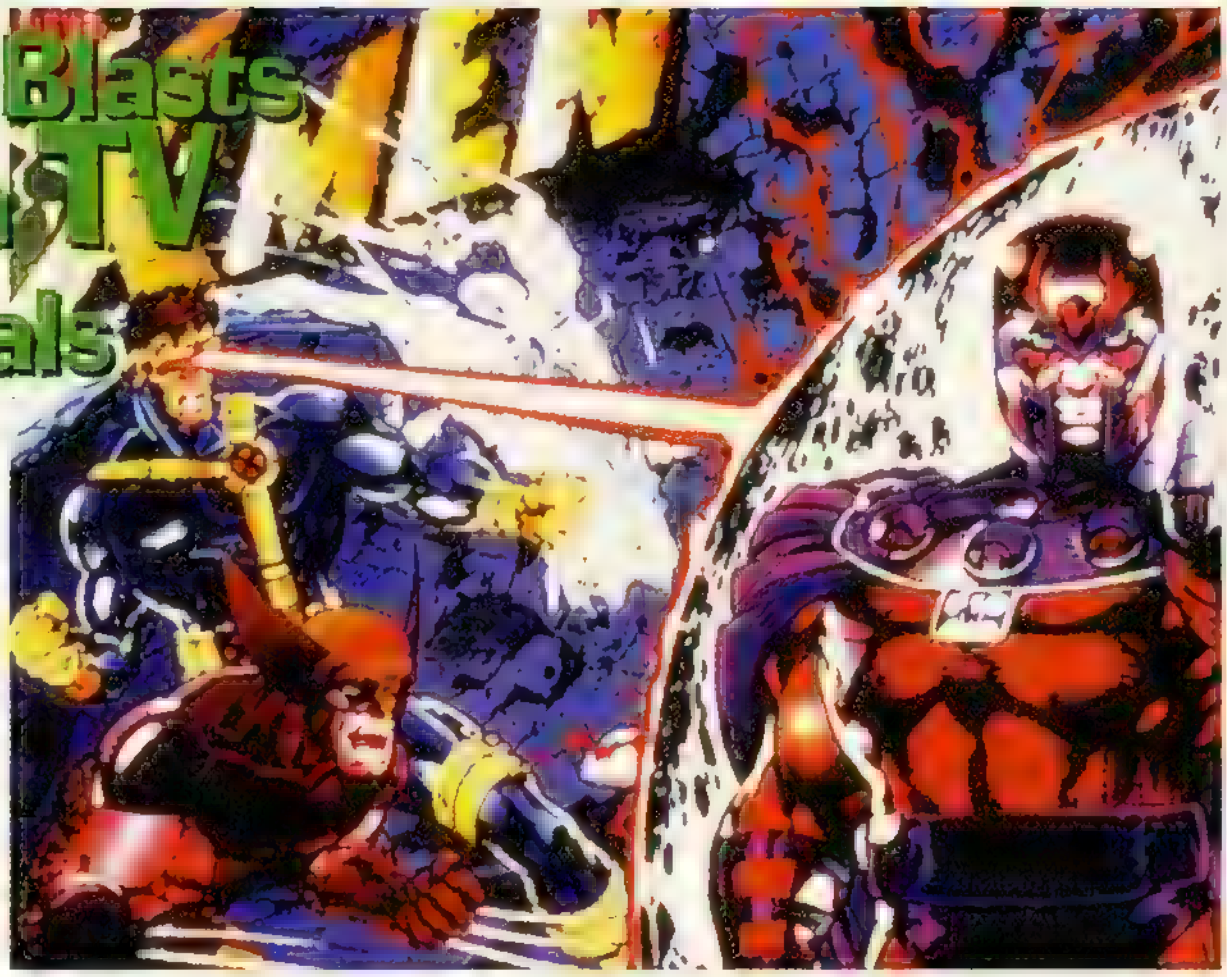

CAN X-FANS EXPECT AN X-MEN FLICK BY X-MAS?

X-Men for X-Mas? It seems unlikely, but 20th Century Fox wants to get the long-awaited live-action X-Men movie into theaters by the end of this year.

Marvel's Avi Arad, an executive producer on the project, told *Wizard* a final script, which combines elements of drafts by Andrew Kevin Walker ("Seven") and Laeta Kalogridis, is nearing completion. Discussions with prospective directors continue, while Richard Donner and Lauren Shuler-Donner are the film's producers.

"The script is going to concentrate on the two worlds of Professor X and Magneto and how they basically combine in the mind and soul of Wolverine," Arad said. "So, Wolverine is really the centerpiece. It's how and why Wolverine becomes an X-Man. What is the motivation to turn a lone wolf into—almost—a team player?"

Arad declined to play any guessing games in terms of casting. "I can tell you there are a lot of people who I know or who I've run into who want to be involved. They have kids who are into X-Men or are X-Men fans themselves," he noted. "We'll get great names."

Asked how soon pre-production would need to start for the movie to be in theaters by Christmas, Arad said, "Now!"

"We are already recruiting some of the greatest Marvel artists for production designs and so on. I think X-Men—moreso than most comics—had such great art and great thinking...about things like what the Weapon X lab or Danger Room really looked like," Arad noted. "There are so many good things to draw from, and it'd be nice to have the people who drew them involved. It would enrich the movie."

SURFING THE ANIMATION AIRWAVES

The much-rumored Silver Surfer animated television series is officially a go for Fox. The first episode could be on as a special event by February 1997. The series, which will likely start in the fall of 1997, will be produced in-house at Marvel Films—just like "Spider-Man" is produced—and a creative team is being assembled.

"He'll be roaming the galaxies," Avi Arad said. "The Infinity Gauntlet will be a big part of it; call it 'Looking for the Force,' if you will."

Marvel is also working with Fox on a Captain America series that will follow Silver Surfer on the air. Meanwhile, an Incredible Hulk animated series will start on the United Paramount Network in 1997. The first episode could appear as a special event as early as this November.

Production of "X-Men" has moved directly to Saban Entertainment, now that Stephanie and Jim Graziano have shut down Graz Entertainment to work for DreamWorks. It appears there will be six episodes of "X-Men" beyond the original 70-episode order, and one new story in the works involves Wolverine teaming with another Marvel character in the days before Logan joined the X-Men.

New World and Genesis Entertainment are not taking out any new episodes of "Fantastic Four" and "Iron Man" for syndication. However, the 52 total episodes already produced will likely be rebroadcast next fall at a site to be announced. Larry Houston, a producer of "X-Men" and the past season of "FF," has left Marvel and is working on the new Jonny Quest animated series for Hanna-Barbera.

SPIDER-MAN SWINGS ON

The growing pains have long been over. John Semper, producer and story editor for the Spider-Man animated series, has Spidey in full swing now.

"We're hitting our peak and it keeps getting better and better and better," Semper told *Wizard*. "It was very frustrating for me when we were writing seasons two and three, that the only thing on the air was season one. People were liking it, which was great, but I just felt we had gone so far beyond season one. By the time season one hit the air, to me it was very old hat.

"I'm very thrilled that we now have season two on the air, because as far as I'm concerned, that's where the show really starts and where the show becomes everything I wanted it to be. We're now writing season five, and it's powerful stuff."

Despite stiff competition from "The Mask" on CBS, "Spider-Man" has been a ratings monster for Fox. It is the only Saturday morning series to simultaneously be No. 1 in both of the key demographics, ages 2-11 and ages 6-17. And it has done so several times.

Like the second season—and all following it—the third season of "Spider-Man" next fall will be one 13-episode story arc. This one is called "Sins of the Fathers."

"It occurred to me and the writers that we had a lot of great stories in the Spider-Man universe to tell that revolved around father/sibling relationships," Semper said. "I have to give credit to [executive producer] Avi Arad for the title of this season."

Harry Osborn, Felicia Hardy, Mary Jane Watson, Randy Robertson and Alistaire Smythe are among the characters whose relationships with their respective parents will be explored.

For those viewers who love superhero guest stars, the season opens with a Doctor Strange episode.

"He's always been a particular favorite character of mine and I absolutely, 100 percent knew we would be using him just as soon as we could," Semper enthused. "We're pulling out all the stops. We're spending a lot of money on it and getting a lot of great computer animation. It should be spectacular."

John Vernon, the voice of Iron Man in the 1960s cartoon and of Rupert Thorne in "Batman: The Animated Series," does the voice of the sorcerer. "To me, even in those old Iron Man cartoons, his voice was Doctor Strange's," Semper said.

Semper also fulfilled his casting dreams by getting George Takei—Sulu on "Star Trek"—as Wong. Another "Star Trek" alumnus, Majel Barrett-Rodenberry, does the voice of Anna Watson, MJ's aunt.

It's slobberin' time! One of the new season's highlights figures to be the return of Venom. "It fits right in with 'Sins of the Fathers,' because Venom is the father of Carnage," Semper said, adding, "Yes, we are going to do Carnage."

Yikes! A mass-murderer on Saturday morning TV?

"How can you do a mass-murderer?" Semper asked. "Well, the way you do it is you don't have him mass-murdering at that very moment. It doesn't mean you can't indicate he's done some horrible things. But you obviously can't poke anybody's eyeballs out when you're on the air.

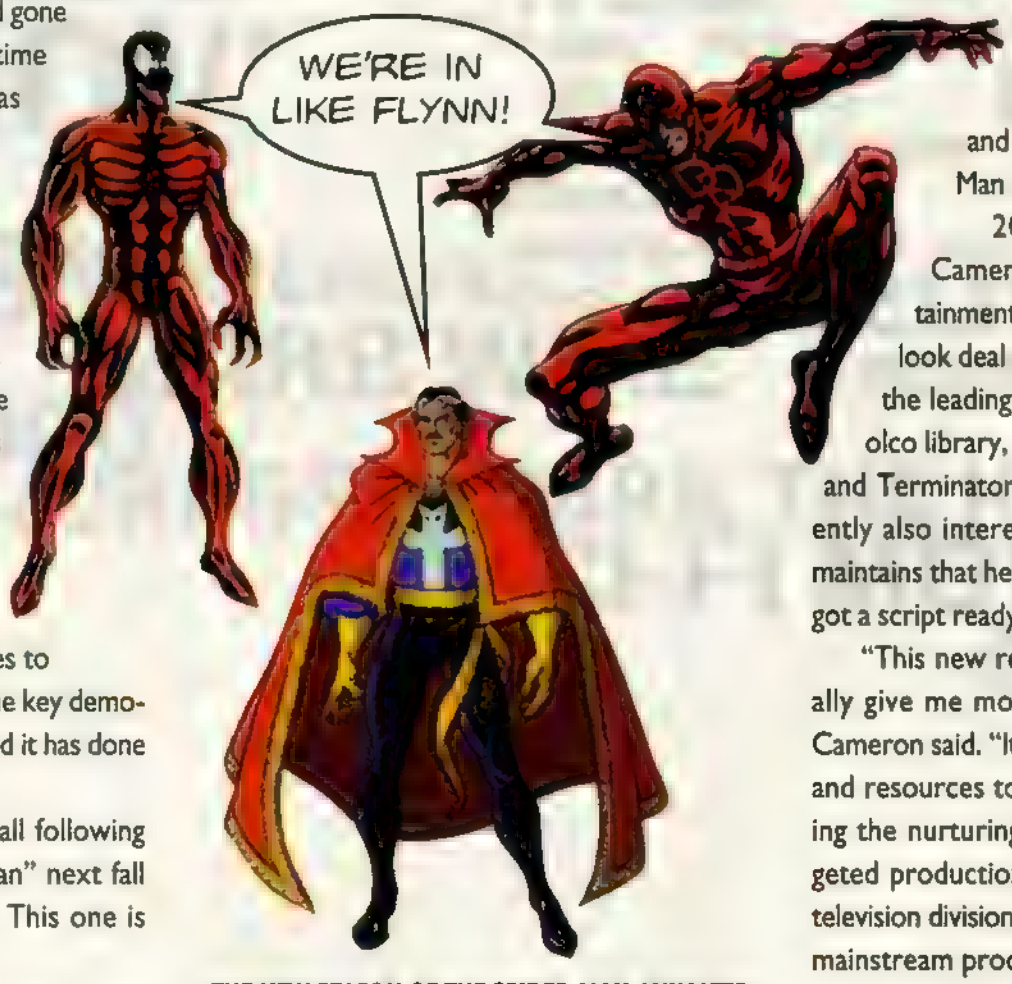

THE NEW SEASON OF THE SPIDER-MAN ANIMATED SERIES WILL MARK THE APPEARANCE OF (FROM L.) CARNAGE, DR. STRANGE AND DAREDEVIL

"It doesn't lessen the severity of the character, because you already know that he's capable of that, so it makes him the same character. I don't believe in changing the characters or watering them down. But we find very compelling reasons why they may not be at that moment pulling off some of the greatest violence of their lives. I've actually seen the episode and it really looks great. I think everybody's going to be surprised and amazed at how true to Carnage it is. And, of course, we have Venom and Carnage fighting—and there you can do anything!"

Another upcoming Marvel guest-star is Daredevil, in an episode Semper described as "looking like [it was drawn by] Frank Miller, but animated." He said it reflects some of the season's best writing and animation. Edward Albert Jr. does DD's voice. The third season also introduces the Green Goblin to the series, and Felicia Hardy's role is built up as her evolution into the Black Cat continues.

Semper, whose main writing team includes Stan Berkowitz, Meg McLaughlin, Mark Hoffmeier and Jim Kreig, is already five scripts into the fifth season, which would complete Fox's initial order for 65 episodes.

"While it's conceivable that after those three seasons, [Fox] might want more episodes, right now, it's not a decision they have to make," said Semper, adding he would like to do 100 more.

CAMERON CLINGS TO SPIDEY

Although Carolco Pictures, the company that planned on producing a Spider-Man live-action film, has declared bankruptcy, it still appears that James Cameron will likely be able to produce and direct his long-awaited Spider-Man movie.

20th Century Fox has signed Cameron and his Lightstorm Entertainment to an expanded, five-year first-look deal and has also emerged as one of the leading studios to take over the Carolco library, which includes the Spider-Man and Terminator licenses. Paramount is apparently also interested in the library. Cameron maintains that he wants to do Spider-Man—he's got a script ready—and a third Terminator film.

"This new relationship with Fox will actually give me more flexibility as a producer," Cameron said. "It will allow me to dedicate time and resources to special goals of mine, including the nurturing of new talent in lower-budgeted productions and the establishment of a television division, while continuing to deliver the mainstream product Lightstorm is best known for. Having worked as an independent with Fox over the last three years, I am confident that Lightstorm can make the movies we want to make, the way we want to make them, in partnership with Fox."

Cameron is in pre-production for his next film, "Titanic," which is anticipated for a summer 1997 release.

YOU CAN'T MASK THIS EXCITEMENT

The Mask animated series—based on the Dark Horse comic and Jim Carrey movie—will be back on CBS next season with 15 new episodes. Also, 30 more episodes will be produced for daily syndication starting this fall. Duane Capizzi will be the story editor for the CBS episodes, and Robert Skir, Marty Isenberg and Dean Stefan will be story editors for the syndicated shows.

"He's big fun," Skir said. "The Mask isn't a superhero. He's more like a force of nature."

BONING UP FOR ANIMATION

Jeff Smith is starting his own production company—which will probably be called Jeff Smith Productions or Jeff Smith Films—and its first pro-

Spider-Man designs courtesy of Marvel Films

ject will be an animated movie based on Smith's hit comic book *Bone*.

"I'll be independently producing it with my wife [Vijaya]," Smith told *Wizard*. "Step one is getting a really good screenplay. I've been out to Hollywood, and there seems enough interest for me to go out there and do it."

Smith will be working with Jim Kammerud, his former animation company partner. He said he hopes to complete the screenplay this spring.

SUPERMAN FLIES AGAIN

The Warner Bros. Network has put in a 65-episode order for the Superman animated series, which will start this fall. The first season will likely contain 13 episodes, the first three of which will be combined into a 90-minute movie to be shown in prime time. Batman animated series alumni Bruce Timm and Paul Dini are working on the program. Warner Bros. is also in the early stages of development of a Metal Men animated series, which would possibly be for ABC.

DEMATTEIS GOES HOLLYWOOD

J.M. DeMatteis' career has taken a Hollywood turn. DeMatteis, whose recent comics credits include *Amazing Spider-Man*, *Doctor Strange*, *Daredevil* and *Seekers: Into the Mystery*, is writing "Straight on Till Morning," a movie for Chris Columbus' 1492 Productions and 20th Century Fox.

"It's stuff I've been waiting for years to write, and it's finally happening. I'm very excited to be working with Chris Columbus," DeMatteis said.

The movie concerns a man who steps outside in the middle of one night in 1977 and sees a bright light. After blanking out for five seconds, he discovers 20 years have passed. His wife is dead, and his son is fully grown.

"It's not comic book-related," DeMatteis explained. "It has a fantasy premise, but it's told in human terms. It's not a cartoon; it has real people with real emotions."

DeMatteis is also writing an episode of novelist Caleb Carrs' new CBS series "The Osiris Chronicles." It's not the first time he's written for television; he did five episodes of the "Superboy" series, wrote for the new "Twilight Zone" series and has contributed to several animated shows.

In comics, DeMatteis will continue writing *Seekers* for DC's Vertigo line, and, after the cancellation of *Doctor Strange*, will write quarterly specials featuring the character.

VISION OF PROPHET

The first draft of a script for the Prophet live-action movie, written by Ethan Reiff and Cyrus Voris and based on Rob Liefeld's characters, is expected to be completed by this month. Tri-Star Pictures has Prophet on its release schedule for the summer of 1997.

Reiff and Voris have also written the sequel to "Mighty Morphin' Power Rangers: The Movie" and "Remote," the latter of which is in development at Universal.

"Their take on [Prophet] is great," said Brian Witten, Liefeld's production partner, who is now also a director of development at New Line Cinema. "There's nothing like this in development. It's a big, big sci-fi/action movie and we want to get somebody like Arnold Schwarzenegger involved."

The Mark, another Liefeld property, is at Paramount with Tom Cruise's production company, Cruise-Wagner. Nick Sagan, the son of Carl Sagan, is working on the script.

MOST KIDS—AND ADULTS—WILL BE WATCHING SUPERMAN'S ANIMATED SERIES IN SEPTEMBER

PAUL McGANN: THE NEW DR. WHO

WHO'S NEXT

British actor Paul McGann will play the lead role in a new Doctor Who television-movie for the Fox Network. McGann, who becomes the eighth actor to play Doctor Who since the BBC series began on Nov. 23, 1963, is most familiar to American audiences for his roles in "Aliens" and "The Three Musketeers."

"Taking on such a key role really hasn't sunk in yet," McGann said. "It's just beginning to dawn on me what all this means. Sylvester McCoy [the most recent Doctor Who] is a friend, so he's told me everything I need to know. I loved Doctor Who as a kid. William Hartnell [the original Doctor] used to terrify me. My favorite villain was Yeti, but the Daleks never did it for me—they couldn't run up stairs."

"Doctor Who," which will likely air in May, has entered pre-production in Vancouver. The two-hour movie is being produced by MCA/Universal.

"The film will be loyal to the spirit of the past series, but I hope we'll find a fresh appeal, too," McGann said.

ALIEN RE-INVASION

Believe it or not, Ripley may be back. At press time, Sigourney Weaver was in negotiations to reprise her role for a fourth Alien movie. According to *Daily Variety*, Joss Whedon's script has Ripley returning from her demise at the end of "Alien^3" by being cloned. Recent buzz is that Winona Ryder ("Little Women") could be part of the cast, too. Danny Boyle will direct for 20th Century Fox, and the film could be attacking theaters by spring 1997.

HATE IN 'HYPE!'

"Hype!," a documentary about the grunge music phenomenon in Seattle, features a four-minute animated opening spotlighting characters from Peter Bagge's *Hate* comic book from Fantagraphics. "Hype!" director Doug Pray and producer Steve Helvey enlisted Bagge and Steve Loter, former director of "The Ren & Stimpy Show," to produce the sequence, which has Buddy and Stinky lamenting the "death" of the Seattle music scene. "Hype!" premiered in late January at the Sundance Festival. A Hate feature film and Girly Girl Saturday morning cartoon are both in development.

CASPER ON FOX

The new Casper animated series joined the Fox Saturday morning lineup on Feb. 24. It took over the 8:30 a.m. (ET) spot previously occupied by "Eek!stravaganza," which has taken the 3:30 p.m. weekday slot from "X-Men." Fox also announced that the Emmy award-winning "Where on Earth is Carmen Sandiego?" has been renewed for a fourth season.

VIDEO RELEASES

Disney has a trio of videos coming: last summer's hit "Pocahontas" on Feb. 28, "The Many Adventures of Winnie the Pooh" on March 27 and 1970's "The Aristocats" on April 24.

"Nothing But Shorts, The Unwashed Collection" is a home video from Sony Wonder and Nickelodeon Video of 22 shorts and commercial parodies that show up between episodes of "The Ren & Stimpy Show." The tape, which runs 50 minutes, became available on Feb. 20.

(LOTS OF) SHORT TAKES

"Batman Forever" will be in the movie history books forever: It finished 1995 as the top grossing movie in the United States with $183 million. "Apollo 13" was second with $172 million, and "Pocahontas" third with $141 million. "Batman Returns" in 1992 and "Batman" in 1989 were also their respective years' top grossers. Also, Seal's song "Kiss from a Rose" from the "Batman Forever" soundtrack was nominated for a Grammy Award for record of the year. Meanwhile, Uma Thurman, who earned raves for her role in "Pulp Fiction," has emerged as a leading candidate to play Poison Ivy in "Batman and Robin," the fourth Bat-flick, while Alicia Silverstone ("Clueless") is almost a sure bet for Batgirl....Disney's **The Mighty Ducks**, already a National Hockey League team and the focus of two live-action movies, will star in their own animated series this fall, both on a yet-undisclosed network and in syndication. The show features six superhero ducks from outer space. Disney also has a new Donald Duck series, "Duck Daze," which will air in syndication Tuesdays through Thursdays....Saban's **"VR Troopers"** has been renewed for another season in syndication next fall....**"Mars Attacks!,"** a live-action movie based on the Topps trading cards, was scheduled to begin production in early February. Tim Burton will direct, and produce along with Laurie Parker....Patrick McGoohan has wrapped a seven-figure deal with Polygram to write and produce a theatrical film version of **"The Prisoner."** McGoohan starred in the TV series and also wrote and directed several episodes....Kevin Smith, writer-director of "Mallrats," will write a movie based on **"The Six Million Dollar Man"** television series for Universal, according to *The Hollywood Reporter*. Richard Anderson, who played Oscar Goldman in the TV show (along with its spinoff "The Bionic Woman"), will be executive producer and may also act in the film....**"Skin Graft: Adventures of a Tattooed Man,"** based on the DC/Vertigo mini-series, is being developed into a movie by Oliver Stone's Ixtlan Productions. Angel Dean Lopez is writing the script. Stone and Janet Yang will produce, with Gene Kirkwood and Norman Stephens as executive producers....Paramount's animated **Beavis and Butt-Head** movie could be in theaters by the end of the year....Producer/director/writer Ivan Reitman has been linked to a live-action **Wonder Woman** film. **W**

Rob Allstetter has also been linked to a live-action Wonder Woman film.

CONGRATS, BATS: YOU HAD THE TOP GROSSING FILM OF 1995

Celebrity Profile

Jeremy Ratchford's a scream—which only makes sense, since he plays Banshee in February's Generation X television-movie. The Canadian actor has a sly sense of humor, the type that makes you think twice about the things he says.

But Ratchford also has a sense of reverence for Marvel's characters. He particularly likes Wolverine, and says playing Logan in the X-Men movie would be a dream role. And if there's more Generation X to hit television, Ratchford's all for getting back into his funky vest as Banshee.

Taking a break from Danger Room scenes in Vancouver, Ratchford plops down with his nearly completed crossword puzzle, lights up a cigarette and turns *Wizard*'s subjects into punchlines.

Banshee's powers: "He's got a sonic scream that can lull a sparrow to sleep or move a mountain. I want to do a 'Banshee: The Lounge Years' or 'Banshee Does Evita.' "

The accent: "He's written with Scottish inflections and he's kind of Scottish and Irish, which fits my background to a T. [*In accent*] I'm from the Murray clan of Ireland and the Ratchford clan of Scotland."

The Banshee/White Queen relationship: "There is so much sexual tension, it's just outrageous."

His nickname on the set: "Lucky Charms. [*Singing*] They're magically delicious!"

On just missing getting the voice of Wolverine in the X-Men cartoon: "Every time I've gone up for the X-Men since, they say, 'You sound too much like Wolverine.' And I say, 'I tried to prove that to you the first time.' "

Comic book movies: "It's a weird phenomenon. I was watching 'Batman,' and I was thinking we would get the costumes with the ribbed stomachs."

Marvel's traditionally flawed mutants: "Ninety-nine-point-nine percent of them are, except for Banshee. That's why he's got the toughest job. You know how hard it is to be perfect?"

Dr. Who & Jeremy Ratchford photos courtesy of Fox-TV

A One-of-a-Kind Contest!

Card looks like!

After years of making high-quality sports products in precious metal, The Highland Mint has expanded its horizons into the comic world, launching a series of classic Marvel comic covers, called Mint-Cards. The company's very first offering is *Amazing Fantasy* #15, the first appearance of Spider-Man. And if you can put yourself in the Mint mood, you could walk off with a prize worthy of being held at the U.S. Mint. Or something like that.

THE GRAND PRIZE!

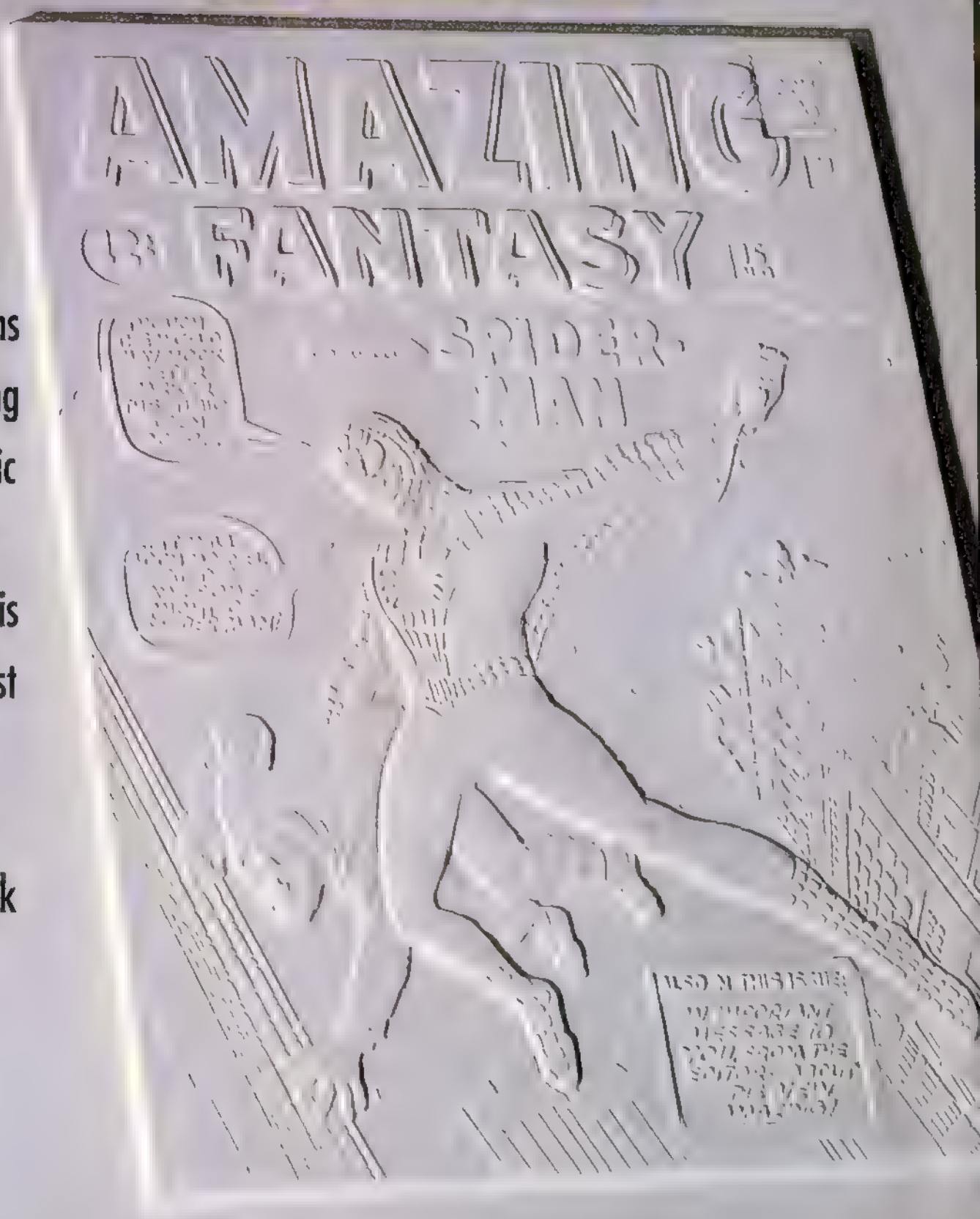

How to Play

Just get into the **mint** spirit by sending us something **mint.** It can be anything — a piece of [illegible] dinner **mint**, maybe some **mint** leaves. Send something in and you're as good as entered. [illegible] could win some.

MINT PRIZES

Grand Prize (1): One reader will receive the sucker on the [illegible] page—the one-of-a-kind original sculpt used to make The Highland Mint's [illegible] *Fantasy* #15. The sculpt will come with a letter of provenance (read: "certificate of authenticity") [illegible] Highland Mint stating that it is a unique item used in the actual production of the *Amazing Fantasy* [illegible] kind copy of the *Amazing Fantasy* #15 cover? Now *that's* cool!

Second Prize (1): One reader will receive a silver *Amazing Fantasy* #15 replica (that's a whopping $235 retail value), and not just any one at that. It'll be the one numbered #15, which we think is keen as hell.

Third Prize (5): Five readers will receive a bronze *Amazing Fantasy* #15 Mint-Card (like the one on the top of the opposite page).

Fill this sucker out, attach it to your minty thing, put it in an envelope and send it to: Highland Mint Contest, c/o Wizard Press, P.O. Box 118, Congers, NY 10920-0118. Deadline is April 30, 1996.

This contest is sponsored by The Highland Mint. Call 1-800-544-6135 for a dealer near you. Operators are standing by!

The Legalese

[illegible] 1996, send a self-[illegible] Mint Winners, c/o Wizard [illegible]

The Highland Mint Contest!

DEADLINE IS APRIL 30, 1996!

Name _____ Date of Birth _____

Address _____

City _____ State _____ Zip _____

Phone Number (with area code) _____

Did you attach something mint?

a look at some cool stuff with an alternative twist

Seriously Funny

The unconventional stories of *Atomic City Tales* and the bold cartooning of *Land of Nod* are a welcome change from super-serious comics

Jay Stephens just wants to get a little sleep; he's overworked and can't find enough time for all of his upcoming projects. He's set to launch two new series this year: *Atomic City Tales*, a revamping of his goofy superhero comic from 1994, and *Land of Nod*, a no-holds-barred funny animal comic. Not only that, but he's busy finishing several collaborations with *THB* creator Paul Pope, and he may even try his hand at self-publishing a collection of his weekly "Oddville" comic strip. "This is going to be a pretty tiring year for me," Stephens acknowledges. "I wish I didn't have to sleep, but I think I'm going to go to sleep for a year in 1997."

Stephens doesn't get his work done just by avoiding sleep; he maintains a very rigorous schedule. "I have to work like a regular person. I have to sit down every day and do a bit of work," he explains. "It's hard being your own boss, but I'm pretty hard on myself. I keep threatening to fire myself, and it gets me in line. Some days I call in sick, though."

Not many creators can handle two different series at the same time, but it all comes naturally to Stephens. His first comic *Sin* (and the follow-up series *Sin Comics*), by Tragedy Strikes Press in 1992, was a smorgasbord of different comics. A typical issue of *Sin* might start with a short gag strip or a fake ad, and then quickly jump to the adventures of anthropomorphic creatures like Merv and Dave or a goofy supervillain group like the Sinister Horde.

Stephens' two new series separate the parts of his earlier work into different comics. "I'm interested in a lot of different styles of storytelling and cartooning," Stephens explains. "I used to think mixing it up in one comic like *Sin* was cool, but I wasn't getting enough room to play with each of those techniques. Now I have two different comic books, each with quite different styles. If you know my work, you can tell it's all by the same guy, but both comics really cover a lot of ground for me. Maybe I'm too ambitious, but I think I can do it."

Aside from the different subject matter of *Land of Nod* and *Atomic City Tales*, Stephens' two new series provide him with new challenges, and the reader with very entertaining stories. Every issue of *Land of Nod* will feature a complete story focusing on one character from a memorable cast including Space Ape Number Eight, Captain Rightful, Tutenstein the Mummy Boy, and Irwin. On the other hand, *Atomic City Tales* will have multi-issue stories with a cast made up of inspired superheroes like Big Bang and the Quirk, and supervillains like Doc Phantom and Z-Girl. *Atomic City Tales* originally appeared as a quarterly series in 1994 with self-contained stories, which prevented Stephens from leaving the readers hanging at the end of an issue because of the long gap between issues. But the new bimonthly series will delight readers with Stephens' trademark off-center characters in longer, continual stories.

Atomic City Tales is also unique because of a special cast member: Mild-mannered Jay Stephens is a character in his own comic. "It feels weird, but a lot of people thought that it was an interesting angle to have the cartoonist appearing in a superhero comic," Stephens says. "I get kidnapped by Doc Phantom in the first issue. He's holding a Crook of the Year party for himself, and he's pretty proud of it. All these crazy supervillains are there, and they're not all that happy that he keeps winning every year. I get invited to draw some sketches of everybody and put them in the comic."

The unconventional stories of *Atomic*

Cover art from *Land of Nod* #1

by tom palmer, jr.

Quirk from *Atomic City Tales*

FYI

City Tales and the bold cartooning of *Land of Nod* are a welcome relief in an industry flooded with super-serious comics. Stephens' comics are just plain fun to read and look at; he has an unmatched spontaneity and an evocative inking style. Perhaps Stephens' work is so fresh because of his early experiences with comic books. "Unlike a lot of people in comics, I never did draw comics when I was a kid for myself," he claims. "Actually, I was religiously devoted to reading comics, to the point where it was almost blasphemy to think about drawing them myself."

Recently, Stephens has branched out by working with Paul Pope, creator of *THB*, on a number of jam stories. Collaborations are almost unheard of among "alternative" cartoonists, yet Stephens and Pope seem to work well together. "We connected together really well because we're both coming from the same place idea-wise, and yet our work is very different," Stephens notes. "Paul has a very gestural, organic, loose style, a very poetic style of writing, and a natural grasp of architecture and anatomy. Stuff I haven't mastered. My work is very clean, graphic and iconic. The collaboration was a weird Reese's Peanut Butter Cup-type thing."

The pair penciled and inked each other's work on "Supergag"—a humorous tale of a boxing match between Jay Stephens' characters and Paul Pope's, as well as the two creators themselves—which appeared in Pope's magazine *Buzz Buzz #1*, and they are currently working on other projects together. Stephens has found his work with Pope to be rewarding in many ways. "It's interesting how someone else interprets your pencil line. I like it. You get these mixed feelings when it comes out; it doesn't look like how you would do it, but it's somehow better. It's really neat. This is the way collaborations should work in comics."

With all of these projects set to come out in the next few months, it's going to be hard to not notice Jay Stephens. Understandably, Stephens is very excited about the possibilities that will be open for him. "The future is uncertain for me, but very bright. I'll take it as it comes."

When no one is looking, the freelance writer known as Tom Palmer, Jr. likes to dress in lederhosen *and get down to some good polka music.*

The first issue of the quarterly *Land of Nod* will be out in March, and the new bimonthly *Atomic City Tales* will begin in early May. Check your local comic store for both of these series, or write to Black Eye Productions (5135 Parc Ave. #5, Montreal, Quebec, Canada H2V 4G3) for information on *Land of Nod*. For the scoop on *Atomic City Tales*, contact Kitchen Sink Press at 320 Riverside Drive, Northampton, MA 01060 or call 1-800-365-SINK. Also look for *THB #7*, *Buzz Buzz #1*—both of which should be on sale now—and a special project called "Wingtip Caper" (the lead story in the *THB—B* paperback, due in June), all of which present Jay Stephens' collaborations with Paul Pope from Horse Press.

Jay Stephens' Recommended Reading

"This is probably too many for you to put in that little box! I really like Charles Burns' new *Black Hole* series. I didn't know what to expect. I've been a big fan of his for a long time, but I got a real big kick out of that. I'm really enchanted and eager to see where he's going with it next. *TUG & buster* is cool; very funny. Tom Hart's *New Hat* was great. Those are my big faves right now. Then there's the consistently good comics like *Love & Rockets, Jim, Acme Novelty Library, THB, Eightball, Rubber Blanket, Palooka-ville* and *Madman Comics*."

Recommended Reading

Patty Cake Cartoonist Scott Roberts has been doodling Patty Cake since he was 9 years old, and his experience with the character shows. Patty Cake is a young girl who always seems to get into trouble, and every issue of *Patty Cake* is full of her comical adventures with her parents and her friends Irving and José. Roberts' cartooning is delightful; he's able to perfectly capture the naïve playfulness and harmless intensity of a child's perspective. (Wow! I got through that without comparing Scott Roberts to Peter Bagge!) The seventh issue of *Patty Cake* is out in February, and you can write to Scott at Permanent Press, PO Box 546, Monsey, NY 10952 for more information.

Ghost Ship March looks like it'll be a big month for Xeric award-winning cartoonist Jon Lewis. For starters, there's *The Memoirs of Lenny the Frog*, a big paperback collection of his endearing *True Swamp* series featuring Lenny the Frog and his encounters with other swamp creatures, both real and imagined. Lewis has also prepared the first issue of *Ghost Ship*. This brand-new series features the further adventures of the cast of *True Swamp*, as well as seafaring tales with the crew of the Free Ship Cassowary. Lewis (along with others like David Lasky, Tom Hart, Megan Kelso and Jason Lutes) is part of a new generation of young cartoonists who are willing to take chances and expand comics as a medium of expression. For more information on all things Lewis, contact Slave Labor Graphics at 979 S. Bascom Ave, San Jose, CA 95128 or call 1-800-866-8929.

scene

A guide to Japanese comics and animation.

by Carl Gustav Horn

manga rides a dark horse

Criminals, beware! The Tank Police are here. Check out *Dominion: Conflict-1—No More Noise* this March.

A familiar face kicks off Dark Horse's "Manga Month" in March. The latest round comes from perhaps the best known and most influential manga writer/artist in the United States: Masamune Shirow, who bowled fans over with last year's *Ghost in the Shell* mini-series that kicked off last year's "Manga Month."

His newest project to be released in America is *Dominion: Conflict-1—No More Noise*, a six-issue mini-series, featuring beautifully painted Shirow covers. *No More Noise* continues the popular *Dominion* saga with a story of Leona's rise through the *lethally* funny office politics of the Tank Police, as former public enemies (and fan favorites) the Puma Sisters are deputized onto the force! *Dominion*, much like *Judge Dredd*, is a black-comedy future police story, where the Japanese cop on the beat, Leona, rides a Gatling gun-Equipped mini-tank. (Hey, tanks were part of a compromise with the mayor; the police chief wanted nuclear weapons!)

Peet Janes, editor at Dark Horse, has a lot of enthusiasm for Shirow's work. "He's a gold star on our record, a reputation-booster. We've had a relationship with him the entire time we've been publishing manga." Janes points out that Dark Horse nevertheless deals with the mysterious Shirow indirectly through San Francisco's Studio Proteus, the workshop which has adapted all of Dark Horse's manga into English.

Shirow (whose name is a pseudonym) is a former high school art teacher who lives like a recluse in Kobe, Japan, and never attends conventions. Though few of his fans would recognize his face, Shirow has millions (of fans, not faces!) in Japan and a growing legion in America, entranced with his depictions of girls, mechanical mastery, erudite plots and utter mastery of screentones in his artwork.

One of the most talked about anime releases of 1996, Manga Entertainment's "Ghost in the Shell," is based on Shirow's manga of the same name, now finally available as a graphic novel through Dark Horse.

Dark Horse is also hoping to do something interesting in the future with Shirow's work. "One of our dream projects to do with Shirow," says Janes, "is one that's been gathering dust—a sourcebook for Shirow's sci-fi world in *Neuro Hard*, for other artists and writers, including American ones, to do stories in. I'd love to see Chris Claremont, Frank Miller and Adam Warren go to town on that."

Back in the U.S., March is a manga party for Dark Horse, but manga still goes on the morning after. In April, Dark Horse will be bringing out *Spirit of Wonder*, the comic by Kenji Tsurata which the new anime release of the same name from AnimEigo is based upon.

Spirit of Wonder, as the name might imply, is a lighthearted romance set in a rural Victorian England of the kind that seems to exist only in Japanese sci-fi. Dotty professors build giant, vacuum tube-filled gadgets for lunar travel and their young assistants are smitten with the Chinese girl who runs the local pub. Tsurata is known for the blunted sexiness of his character designs and offbeat sense of whimsy. Like *Gunsmith Cats'* Kenichi Sonoda, he's another crony of the notorious super-fan anime and software studio Gainax (makers of the TV show "Neon Genesis Evangelion," as mentioned in last month's "Manga Scene.").

Look ahead to June for Dark Horse to bring back that violent samurai action spirit to the U.S.—which hasn't been seen in the U.S. since *Lone Wolf and Cub* from First

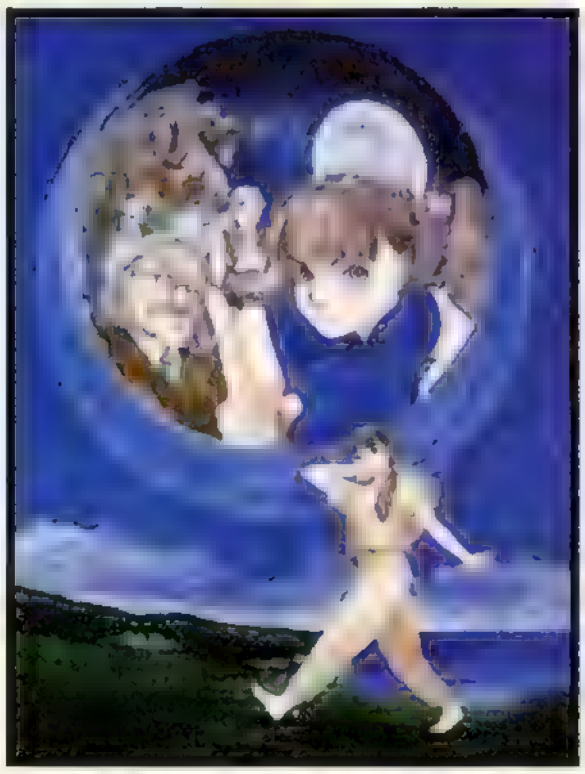

Spirit of Wonder #1

Comics came out in 1987—with Hiroaki Samura's *Blade of the Immortal*, first published in Japan in 1993 under the title *Mugen no Junin* ("The Eternal Dweller"). The "immortal" is a wandering ronin, condemned to wander and slay a thousand evil-doers before his soul can be at rest. As might be imagined, current Dark Horse manga editor Dave Chipps describes its mood as "pretty dark, with a grim feeling to it. Yet the pencil work portraying the action is incredibly kinetic."

Coming up this summer is the return of Johji Manabe (*Outlanders*, *Caravan Kidd*), with *Hellsbane*, a sort of story that Manabe truly seems to enjoy: a sword-swinging, red-haired sorceress fighting demons in a hellish landscape. Under consideration is a second series of *Gunsmith Cats*, a title which Chipps says "started out slow, but word got around." With the first of three volumes of the "Gunsmith Cats" anime being released on February 27 from Houston's A.D. Vision, it's hoped that interest in this title will indeed be sufficient for Dark Horse to give it a sequel series. Dates for the other two volumes have yet to be announced.

Be sure to check out both the new stories and new talent from the black charger of the industry, Portland's finest! As Chipps puts it, "A black-and-white manga such as *Dominion* or *Gunsmith Cats* is, creatively, light-years ahead of the average American color comic. Creators such as Kenichi Sonoda and Masamune Shirow use storytelling dynamics and a range of emotional expression most American comics creators just can't touch. Manga remains an undiscovered treasure for many U.S. readers, yet some of today's hottest creators here are heavily influenced by manga. Guess what, people? The manga books are the best comics on the market!" W

Carl Horn, who wrote "American Manga" on page 52, can fit an entire soccer ball in his mouth.

AMERICAN INVASION

Oddly enough, manga is a two-way street for Dark Horse. The company's been introducing American comics to Japan through the popular quarterly anthology *Super Comic Maker*, in which Japanese versions of such titles as *The Mask*, *Flaming Carrot* and *Predator* have appeared.

"It's been pretty well received by the Japanese audience," says Dark Horse editor Peet Janes. "Really, they're eager to get their hands on American comic culture."

These days, Dark Horse's *Star Wars* comics are even advertised in the flagship Japanese anime magazine, *Newtype*. And fans wouldn't even have to go to a galaxy far, far away to get their hands on them. ●

picks of the month

video:
Kishin Corps

(Pioneer LDCA, dubbed VHS/subtitled VHS/bilingual LD (CC); 60 mins., $24.98/$29.98/$39.98, 4 volumes)

Like "Giant Robo," "Kishin Corps" gives the feeling of stylized characters and riveted, industrial-looking robot behemoths from a cool, retro-'60s anime TV show—updated with the techniques of the 1990s. But whereas "Giant Robo" seemed to be set in an alternate future, "Kishin" is set in an alternate past: one that imagines what might have happened had aliens invaded Earth in the midst of World War II! The Hitler/Stalin pact was *nothing* compared to a scenario where the Nazis and Imperial Japan are trying to exploit the alien robots' technology for world conquest, and the international brigade of the Kishin Corps must fight both the Axis and the aliens at the same time! Kishin is a stylish, distinctively different looking adventure story that—pardon the phrase—is for the whole family. No nudity or graphic violence, but a whole lot of fun.

manga:
Barefoot Gen: Out of the Ashes

(New Society Publishers, 4527 Springfield Ave., Philadelphia, PA 19143, $12.95, 288 pages, four volumes)

Unlike "horror" or "war" manga artists who grew up in today's rich and peaceful Japan, Keiji Nakazawa isn't jerking your chain with his comics. He actually *lived* through Hiroshima as a six-year-old boy, and all the hell that followed, a story frankly and brutally portrayed in *Barefoot Gen*. Yet, Nakazawa's purpose is to explain people's *lives*, not just their deaths, and the *Gen* saga shows us the origins of the war that led to the bomb—how people can be transformed into lunatics capable of terrible things, simply by invoking the name of the Emperor, or the Great Japanese Empire, and assuming that their cause is just. "Ashes" is the latest volume of *Gen*. It and the three previous ones, "A Cartoon Story of Hiroshima," "The Day After," and "Life After the Bomb," can be found in your local comic store or ordered directly from the publisher. Include $2.50 (shipping and handling) for the first copy, 75 cents for each additional copy. ●

DRAWING BOARD

Who needs the pros? This is the show for **Wizard Readers' Art**

The four hip folks whose artwork scored an honorable mention this month will each receive a *Factor X* #1 signed by John Francis Moore and a *The Maxx* #2 signed by William Messner-Loebs. Each of the three kickin' runners-up will receive a *Wolverine* #90 signed by Larry Hama, an *Uncanny X-Men* #310 signed by John Romita Jr. and a *Spider-Man 2099* #37 signed by Howard Chaykin. Davy Apis, the rad artist of this month's winning entry, will receive all that rockin' stuff, plus the original art by Mike Deodato Jr. from the *Pitt* Intrepid card set (*muchas gracias*, Intrepid)! Congrats, everyone!

GRAND PRIZE

LADY DEATH **Davy Apis** Fayetteville, NC

THE ARTIST

DAVY APIS

THE BOOTY

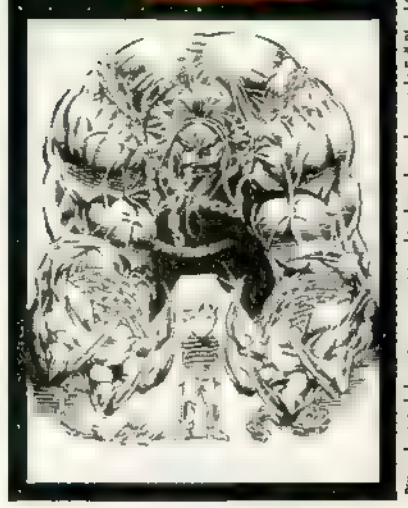

Pitt and related characters are registered trademarks and copyright Full Bleed Studios. © 1996 Dale Keown. All rights reserved.

INTREPID

RUNNERS-UP

PRIME CITY Ron Riley Prince Albert, Sask., Canada

TEAM 7 Andrew Phillips New South Wales, Australia

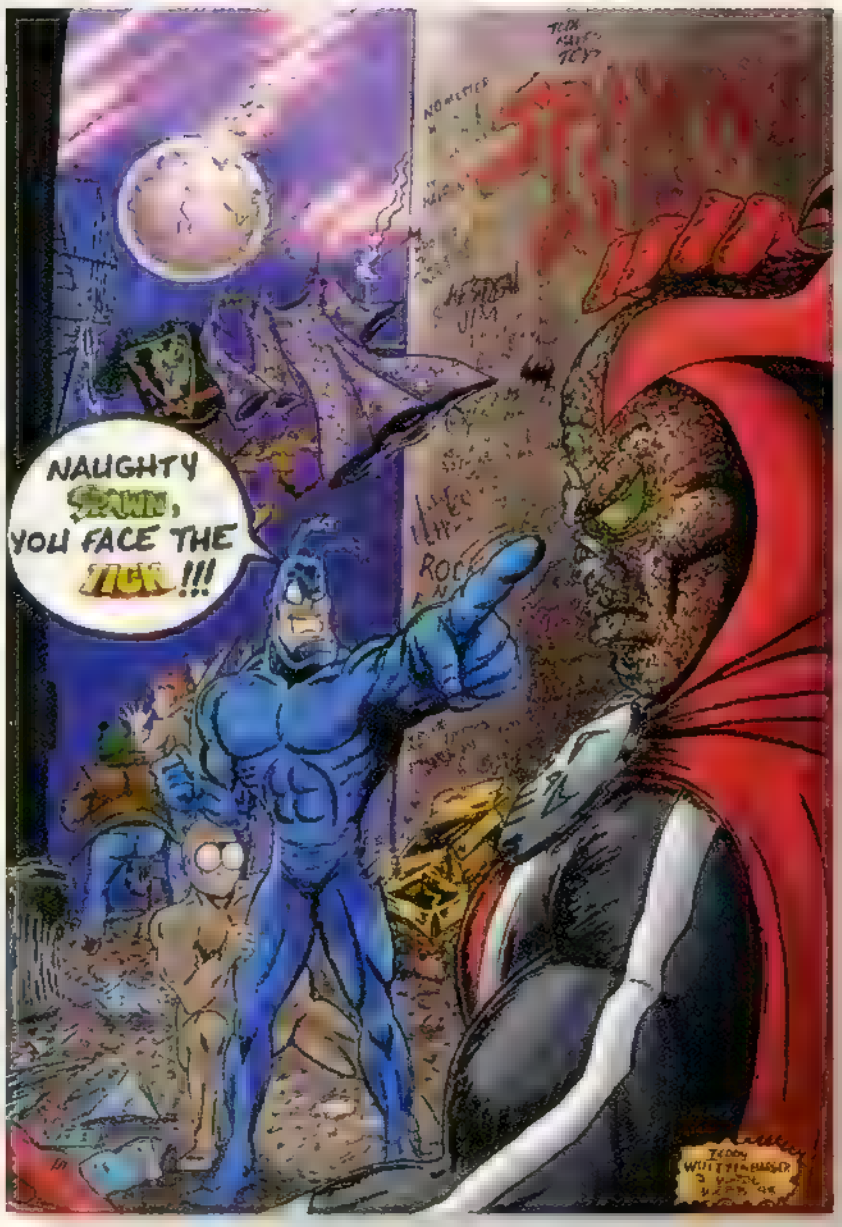

THE TICK VS. SPAWN Teddy Whittenbarger & J. Wade Webb
Chattanooga, TN

HONORABLE MENTIONS

BOBBY'S SPIDER-WORLD
Terri Nickelson-Williams
St. Helens, OR

BATMAN UNPLUGGED
Alfredo Escarcega
Phoenix, AZ

SUNFIRE
Michael Oscar
London, England

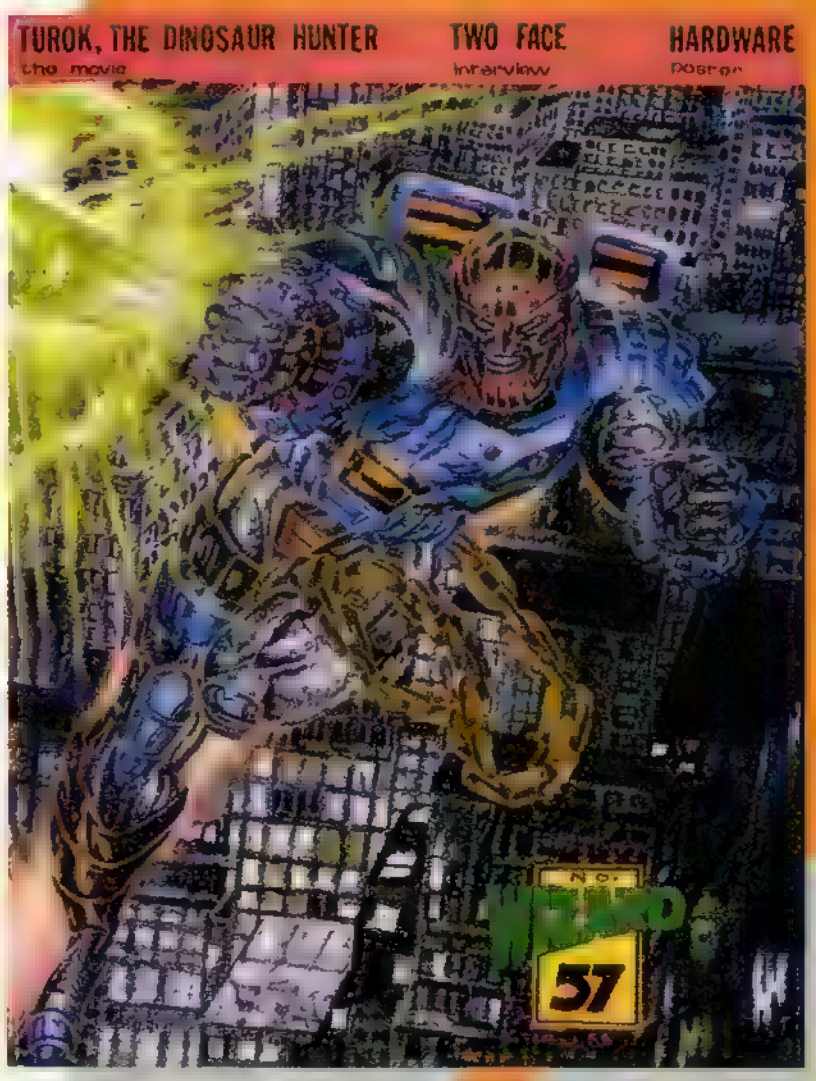

HARDWARE
Basheer Abdulmusawwir
Hampton, VA

Want your art to appear on one of these three pages in future issues? Think you've got what it takes? (Hey—quality *and* originality count, y'know.) Then send your Drawing Board entries to:

Drawing Board
c/o Wizard Press
151 Wells Avenue
Congers, NY 10920-2064

Entries can be e-mailed to WizardTGTC@aol.com (Please use an EPS or TIFF format @ 300 dpi.). And follow these rules or else: Use any form of unlined paper or posterboard (no larger than 8 inches by 11 1/4 inches) and any medium (oils, crayon, mustard, etc.—but not neon inks). Put your name, full address and TELEPHONE NUMBER on the back of your piece, and mail it flat to avoid damage. All entries are nonreturnable and become the property of Wizard Press. Employees of Wizard Press are the sole judges of the contests, and all decisions are final. Got it? Good luck!

you've got a horde of crazed villains chasing you...
...and you're late for school!

what do you do?
what do you do?

- dan FRAGA
- eric STEPHENSON
- marlo ALQUIZA

homework, girlfriends, who has the time?

KID SUPREME gets real in MARCH

FRAGA! & MARLO

EXTREME™ STUDIOS

KID SUPREME™ is trademark and copyright© Rob Liefeld Inc. 1996.

BY JOYCE M. STEEL

CARDS GO ALTERNATIVE

In March, Dynamic Entertainment unleashes its *Creators' Alternate Universe* series, a 90-carder featuring all original art from a slew of hot independent publishers like Colleen Doran (*A Distant Soil*), Teri S. Wood (*Wandering Star*) and Drew Hayes (*Poison Elves*) leading a pack of 10 creators.

A mere $1.50 gets you an eight-card pack featuring those three artists plus Terry Moore (*Strangers in Paradise*), B.C. Boyer (*Hilly Rose*), Batton Lash (*Wolf and Byrd*), David Mack (*Kabuki*), James Owens (*Starchild*), Paul Pope (*THB*) and a newcomer named Mark Crilley with his creation, *Akiko*. Each artist has contributed between seven and 10 cards to the set, which includes 87 art cards and three checklist cards.

As for the chase cards, collectors can look for a parallel set of autographed cards randomly inserted in the series with the artists signing 100 of each of the cards they contributed.

THE BROTHERS HILDEBRANDT

Greg and Tim Hildebrandt are revisiting Star Wars for the first time in 20 years, with a Topps card series scheduled for summer release. Though details are sketchy, the set'll feature 100 original paintings by the Hildebrandts, and will be based upon a new book, *Shadows of the Empire*, which covers the goings-on of the Imperials and the Rebels during the time between "The Empire Strikes Back" and "Return of the Jedi."

And for Hildebrandt fans who can't wait till summer, Comic Images will release its *Best of the Hildebrandts* all-chromium series in March. The 90-card collection pairs 80 paintings from the brothers' four previous series with nine new pieces of art featuring Covenant, a character they created for a guest appearance in Event Comics' *Ash* #5. Expect to pay about $2.29 for each seven-card pack. Chase cards include six MagnaChromeTM chase cards, a three-card subset and one of the 500 Greg and Tim Autographed Cards.

TOPPS

Topps gives us Barb Wire cards this February, based largely on Propaganda Films' action adventure flick. But for comics fans, the real treat of this series comes in the form of a nine-card subset of covers from the Dark Horse comic (featuring art by the likes of Dave Dorman and Matt Haley), along with a nine-card gallery subset of new comic art from Jim Balent, Walt Simonson and Joseph Michael Linsner. (72 card series, 9 cards per pack, $1.50 suggested retail.)

FLEER/SKYBOX

Fleer announced the formation of a new "hobby trade division." If it works like they say it will, it'll mean that folks who've faithfully frequented hobby shops for their collectibles—and the diehards running those hobby shops—will finally catch a break.

In the cards for hobby participants, promises Fleer's Ted Taylor, are these goodies: a buncha hobby-only series and chase cards, smaller boxes (like 18 packs to a box), and fewer cards in packs at about a third the cost.

THE DISH FOR NEXT ISH:

1996 marks the 30th year since the maiden voyage of the Starship Enterprise, and SkyBox is celebrating big time. We'll let Trek fans in on the products and promotions to watch for. Plus, Comic Images goes Supreme. W

Joyce M. Steel is a comics 'n' cards freelance writer living in Jersey. She's teaching her cat to play collectible card games and type Wizard *"Card Market" columns.*

***Strangers in Paradise* is part of the *Creator's Alternate Universe* set from Dynamic Entertainment.**

"Now, where the heck did I park the speeder?" The Hildebrandts return to Star Wars this summer.

InQuest presents HIT THE DECK

the latest in collectible card game news

• In a move that'll shake up *Magic* players across the country, two of the game's more popular cards have been put on the banned/restricted list. No need to worry about those ridiculously annoying **Black Vises**—they've been restricted to one per deck. As for the ultra-powerful **Mind Twist**—bye-bye, it's banned.

• Speaking of first-turn kills, We're sure that's what the big guns at this year's ***Magic* Pro Tour** will be gunning for.

With the first event slated for February 16-17 in New York, and four other cross-country events to follow, the tournaments will have two separate divisions—seniors (ages 18 and up) consisting of 256 players, and juniors (18 and younger) consisting of 128 players. Sixteen prizes will be awarded, including a $12,000 senior Grand Prize (juniors will receive scholarships equal to the seniors' prizes).

• New battlesites! New characters! More *Gen*[13]! That's what you can expect from ***Conflict!***, the first expansion set from the *WildStorms* CCG. Also look for the *WildStorms* Unlimited Edition right around the corner.

• What else is new, you ask? Lots. You've got ***Monsters & Amazons***, supplemental dice for TSR's ever-popular *Dragon Dice* collectible dice game (CDG?). ***Knights of the Isles***, the first expansion for the Arthurian-themed *Quest for the Grail*, with more renowned knights like Sirs Agravaine, Gawain and Gareth. Plus, on the brand-new CCG front comes Mayfair Games' ***Fantasy Adventures***, a monster vs. hero, treasure and trap, quick-combat sort of game. ■ *Michael Searle*

Michael Searle is the editor of Wizard*'s sister mag* InQuest, *the all-around grooviest guide to collectible card games.*

The Wild about WildC.A.T.s Contest

Hey! There's a brand-spankin' new WildC.A.T.s video game cartridge out and 'round these parts, that's plenty cause for celebration! So we're a-gonna put on our party hats and dance a jig while we give you the opportunity to win it, and maybe even some toys too!

Just cut out that coupon below, write your name and address and other important information on it and mail it to us. If we pick your name, you're a winner! It's that easy!

Here's what you could get:

Grand Prize (1):

One lucky person gets a one-of-a-kind set of 14 Playmates WildC.A.T.s action figures, all autographed by WildC.A.T.s creator Jim Lee! And that's not all—you'll get the *WildC.A.T.s* video game cartridge too.

Second Prize (10):

Another 10 lucky people each get one of those funkified *WildC.A.T.s* video game cartridges.

Third Prize (10):

Ten more will each get a WildC.A.T.s action figure! Hoo-rah!

Playmates

This month's contest is sponsored by Playmates Interactive Entertainment, Playmates Toys and WildStorm Productions. We thank them all.

Fill this out, put it in an envelope and send it to: Wild about WildC.A.T.s Contest, c/o Wizard Press, P.O. Box 118, Congers, NY 10920-0118. Deadline is April 30, 1996.

The Wild about WildC.A.T.s Contest

DEADLINE IS APRIL 30, 1996!

Name _____ Date of Birth _____

Address _____

City _____ State _____ Zip _____

Phone Number (with area code) _____ Cheddar or Swiss?

The Wild Legalese

No purchase necessary. To enter, complete and mail the entry form or send a (standard sized postcard or the contest form) containing your name, address, phone number and age to: Wild About WildC.A.T.s Contest, c/o Wizard Press, P.O. Box 118, Congers, NY 10920-0118. No purchase or payment of any money is necessary to enter. One entry per household. All entries must be handwritten. Mechanically reproduced entries will not be accepted. Entries must be received by April 30, 1996. All entries become exclusive property of the Sponsors and will not be acknowledged or returned. Sponsors assume no responsibility for lost, mutilated, late, illegible, incomplete, postage-due, or misdirected entries. Illegible entries and entries not satisfying all rules will be automatically disqualified. Submission of entry gives Playmates Interactive Entertainment Inc. the right to modify, publish and/or use the entry in any way without consideration or payment to contestant. Only one prize per family, organization or household. Prizes. 1 Grand Prize: Grand Prize winner will receive one set of 14 WildC.A.T.s action figures signed by Jim Lee and one WildC.A.T.s cartridge. Winners will be determined by random drawing from all valid entries by Wizard Press whose decisions are final. Drawing to be held on or about May 15, 1996. All prizes will be awarded. At the option of Sponsors an alternative prize shall be awarded should the featured prize(s) become unavailable. Odds of Winning: The odds of winning will be determined by number of valid entries received. Eligibility: Sweepstakes open to residents of United States and Canada. Void in Quebec. Non-compliance with the time parameter contained herein or return of any prize/prize notification as undeliverable will result in disqualification and an alternate winner will be selected. Winners or their legal guardians must sign an affidavit of eligibility/release of liability/prize acceptance within 30 days of receipt of notification of winning status or forfeit prize. By acceptance of prize, winner(s) agrees to the use of their names and/or likeness for purpose of advertising, trade or promotion without further compensation, unless prohibited by law. Employees of Playmates Interactive Entertainment Inc. and their respective subsidiaries, affiliates, advertising and promotional agencies and their immediate families are not eligible. Neither Playmates Interactive Entertainment Inc. or their respective subsidiaries, affiliates, advertising and companies are responsible for any damages, taxes, or expenses that consumers might incur as a result of this contest or receipt of prize. Winners accepting prizes agree that all prizes are awarded on the condition that Playmates Interactive Entertainment Inc. and their agents, representatives and employees will have no liability for any injuries, losses, or damages of any kind resulting from acceptance, possession, or use of the prizes. Winners acknowledge that said parties have neither made nor are in any manner responsible or liable for any warranty, representation, or guarantee express or implied, in fact or in law, relative to any prize, including but not limited to its quality, mechanical condition or fitness. **Winners List:** For a list of winners, send a stamped, self-addressed envelope to WildC.A.T.s Winners List, Wizard Press, 151 Wells Avenue, Congers, NY 10920. **Restrictions:** Void where prohibited or restricted by law. All federal, state and local regulations apply. **Sponsor:** Contest sponsored by Playmates Interactive Entertainment Inc. and Playmates Toys. Jim Lee's WildC.A.T.s are ™ & ® AEGIS Entertainment, Inc. D/B/A WildStorm Productions 1994. All rights reserved. Series © 1994 Nelvana Ltd. Playmates Interactive Entertainment, Inc. Authorized User.

Jim Lee's WildC.A.T.s are ™ & ® AEGIS Entertainment, Inc. D/B/A WildStorm Productions 1994. All rights reserved. Series © 1994 Nelvana Ltd. Playmates Interactive Entertainment, Inc. Authorized User.

THE TOY CHEST

'96 MARVEL TOYS REVEALED

Toy Biz has already announced that the Spring '96 releases for its Spider-Man line would include Carnage Unleashed, Man-Spider, Octo Spider-Man, Tombstone and Web Cannon Spider-Man. But Toy Biz has now revealed its plans for the Spring '96 line-ups for Fantastic Four, Ghost Rider, Iron Man and X-Men 2099.

FANTASTIC FOUR

The new Fantastic Four series will include Johnny Storm, Medusa, Pyscho Man (Psycho Man? What are they thinking?), Thing and the Wizard. All five figures come with a detachable base. Perhaps the most intriguing figure of the bunch is Johnny Storm. As you can see below, Johnny is just about to fully burst into flames—small yellow peaks of flame are situated on his legs and left arm. It's pretty hard to make flames look realistic, but we'll reserve judgment until the actual figure's released.

GHOST RIDER

The Ghost Rider comic may not be nearly as hot as it used to be, but there's plenty o' toys planned for this year. When spring comes around, be on the lookout for Armor Blaze, Exploding Ghost Rider, Original Ghost Rider, Outcast and Zarathos. If you recall, Zarathos was originally supposed to be in the first series but ended up as a last-minute scratch. Hey, press a button on the Exploding Ghost Rider's back and watch body parts fly everywhere. Fun for the whole family!

And what would a Ghost Rider line be without some cool motorcycles? (Pretty boring, that's what!) There are already two types of rider/cycle assortments currently available. In Ghost Rider Flamin' Stunt Cycle packaging, collectors can find Blaze mounted on his Dark Cycle, Ghost Rider and his "Ghost Fire" Cycle, and Vengeance with his Steel Skeleton Cycle. All stunt cycles with their non-removable riders are equipped with rip cord action and retail around $9-$10.

The Ghost Rider Spirits of Vengeance packaging includes a 5-inch figure of Blaze, Ghost Rider or Vengeance with their respective motorcycles that launch some form of projectile. The three figures are exclusively decorated for "Spirits of Vengeance." Suggested retail is in the $15-$18 range.

L to r: The Wizard, Johnny Storm, Thing, Psycho Man, Medusa

L to r: Zarathos, Exploding Ghost Rider, Outcast, Original Ghost Rider, Armor Blaze

TOY BIZ

L to r: Crimson Dynamo, Subterranean Iron Man, Samurai Iron Man, Inferno Iron Man, War Machine

L to r: Halloween Jack, Junkpile, Shadow Dancer, La Lunatica, Breakdown and Dominic

IRON MAN

The second Iron Man series will feature Crimson Dynamo (finally!), Inferno Iron Man, Samurai Iron Man, Subterranean Iron Man and War Machine. Since the inception of the Iron Man line, Toy Biz has used an exclusive process known as vacuum metalization to give his armor's accessories a high-resin sheen. Hey, a shiny Iron Man is a happy Iron Man!

X-MEN 2099

No, there aren't 2,099 X-Men figures out there yet (even though it seems like it), but there will definitely be more toys based on your favorite futuristic mutants. The Spring '96 line-up for X-Men 2099 will consist of Breakdown and Dominic, Halloween

BY **DAN ALBAUGH**

Jack, Junkpile, La Lunática and Shadow Dancer. La Lunática and Controller #13 were initially scheduled as first-assortment releases but were supposedly put on hiatus for re-tooling. Look for Controller #13 in the third series.

FIVE VOLUMES OF GREAT INFO

Toy Biz is sure to get a nice boost with Marvel Comics' release of *The Ultimate Marvel Superhero Toy Collector Guide*. The first four 64-page volumes were released in late 1995 and provide complete coverage for all of the Mattel, Mego and Toy Biz action figure releases from the 1970s through mid-1994. The fifth volume is slated for release in early 1996. All of the volumes, which retail for $4.95 each, come in comic size format with glossy pages and a card- stock cover. The volumes also cover the numerous prototypes and figures that were never actually issued. If you're a serious action figure collector or a novice who wants to become educated quickly, these books are a must.

Commander Chakotay will be joined by more of the Voyager crew this spring.

TREK TRUTHS

Here's the lowdown on what Playmates has in store for its Star Trek lines in the first half of 1996. Commander Chakotay, Ensign Harry Kim, Kes and Lieutenant Tom Paris were recently issued to round out the first series of the Star Trek: Voyager toy line. Six new figures are slated for a late spring release—Chakotay as a Maquis, Kazon, Lt. Carey, Lt. Seska, Lt. Torres as a Klingon, and Viidian.

In the Classic Star Trek line, look for Janice Rand and Nurse Chapel to hit store shelves soon. Captain Pike, the U.S.S. Enterprise's first skipper, will be released in April. (Hey, we got one of our wishes answered already! See the "Wish List" part of last month's "Toy Chest.") And in late summer, Capt. Kirk in casual attire should be available.

Collectors will have to wait until May for Deep Space Nine's newest addition, Worf in a DS9 outfit. Expect an April release for a Vash figure. (Cool! Then you can send her and your Picard figure off on exciting archaeological digs, if you know what we mean.) In the 9-inch Collector Edition line, Miles O'Brien in a DS9 outfit is scheduled for late summer.

And why are the price guide listings for Star Trek: The Next Generation figures of Data (7th Season/Redemption) and Thomas Riker (7th Season) so high? That seems to be a very popular question as of late.

The Data Redemption figure was originally a J.C. Penney exclusive and was produced in limited quantities. In recent months, the figure was available in small quantities at various discount toy outlets. These figures were gobbled up quickly and, because the supply has not met the demand, the Data Redemption has a secondary market price of $75 to $125. And in case you're wondering, Redemption refers to an episode from the seventh season of "Star Trek: The Next Generation."

As for the Thomas Riker figure, dealers have indicated finding one per 7-8 cases. The price range for the Riker is incredible, with dealers reporting sales within the past month as low as $60 and as high as $225. Collectors searching for the figure in hobby trade publications have come up empty. Keep in mind that retailers in the secondary market most likely have a waiting list of prospective buyers for the Riker, meaning there is little need to advertise nationally.

A FINAL WORD

Hey, manufacturers, if you're not currently making this column aware of your new action figure releases, please feel free to do so. Send new releases, photos, product samples and whatever else you've got to: Toy Chest,

Attn: Dan Albaugh, P.O. Box 458, Waterford, PA 16441.

Action figure collectors are also more than welcome to provide input for this humble column. If you've got any interesting tidbits (new variants, show reports, etc.) that might make this column all the more pleasurable to read, send them to me at the address in the preceding paragraph or fax them to me at (814) 796-3936. Thanks!

Dan Albaugh can eat his own body weight in Froot Loops! It's scary but true.

HOMEMADE HEROES

THE ARENA FOR FAN-MADE ACTION FIGURES.

All of the following figures were made from plain old, ordinary figures (and some even from scratch!), and every one of these gifted creators will receive a Mattel toy pack and a copy of *Cyberforce* #1 signed by Marc Silvestri. The Runner-Up will get a *Codename: Stryke Force* #1 signed by Brandon Peterson in addition to the above goodies, and the megatalented Grand Prize Winner gets all that stuff *plus* a limited-edition Ballistic Polystone statue from Mattel. Congrats to everyone!

Big thanks to those funky Mattel fellas for their generous donation of prizes. You're the mustard on our dogs.

GRAND PRIZE

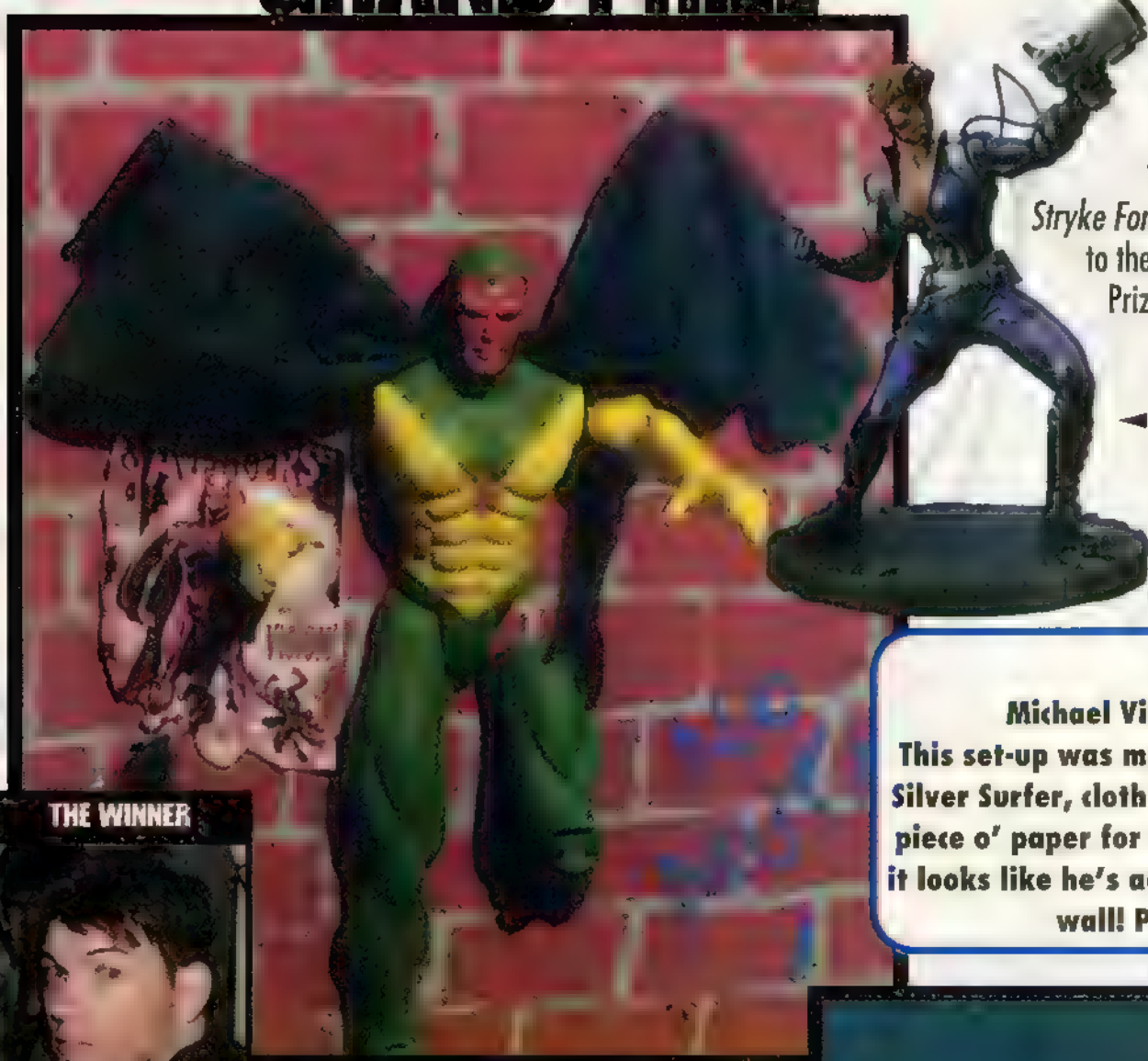

VISION

Michael Vincent, Torrance, CA

This set-up was made from a Toy Biz 10-inch Silver Surfer, cloth for the cape and a painted piece o' paper for the brick wall. (That's why it looks like he's actually phasing through the wall! Pretty cool, eh?)

THE WINNER

MICHAEL VINCENT

RUNNER-UP

SANDMAN

Chance, El Monte, CA

This cool sand effect was made from real sand and foam. The body was made from a Toy Biz Thing, a Toy Biz Colossus head and Toy Biz Hulk arms.

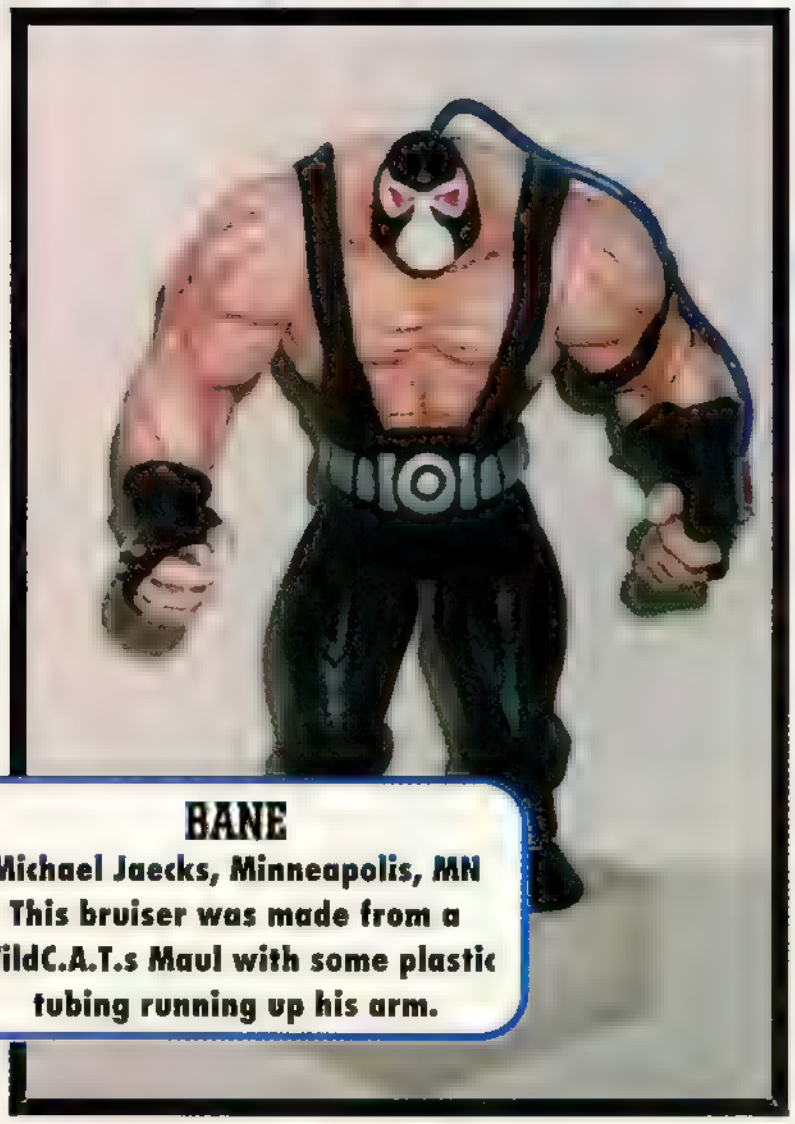

BANE

Michael Jaecks, Minneapolis, MN

This bruiser was made from a WildC.A.T.s Maul with some plastic tubing running up his arm.

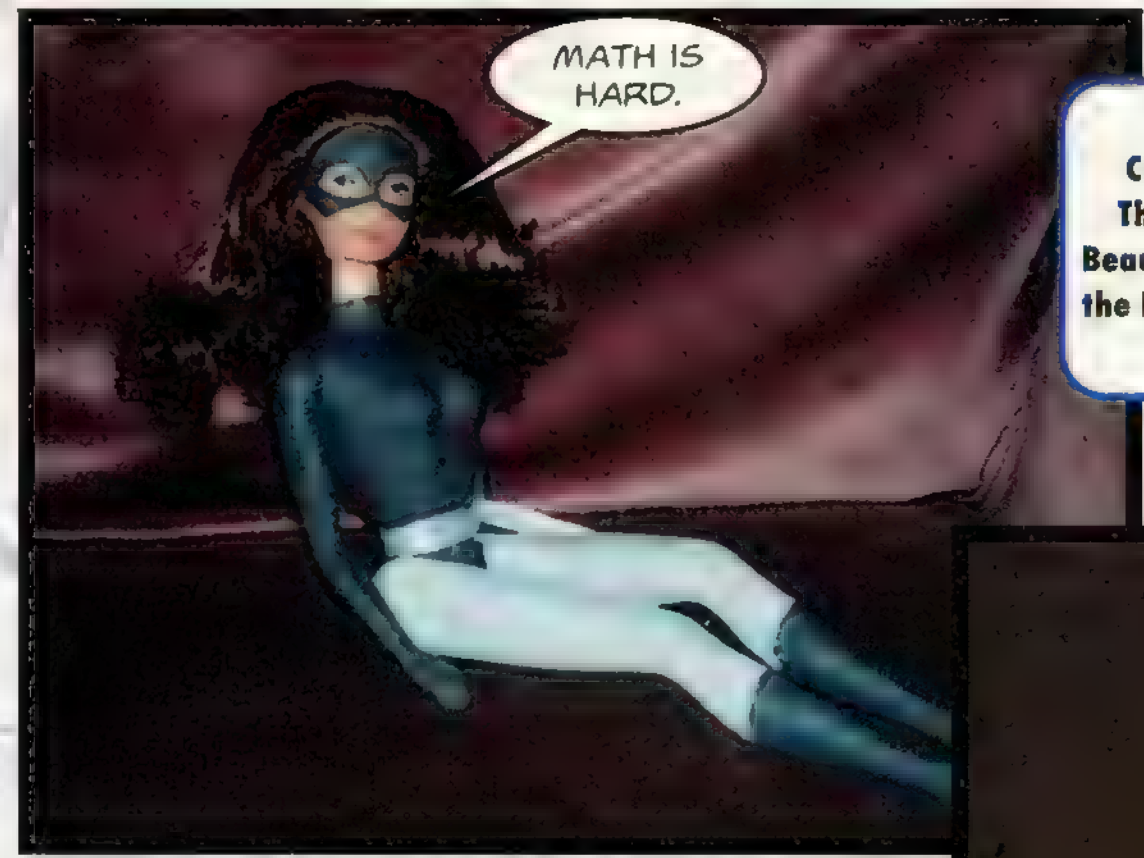

SHADOWCAT
Cathy Forrest, Lauham, MD
This doll was crafted from a Beauty doll from the Beauty and the Beast line, with some simple ribbon for the belt.

MYSTERIO
Adam Feldmanis, Saint Peters, MO
This Spidey villain came from a Toy Biz Sunspot, a marble for his head, some tracking tape and plain ol' cotton for that eerie smoke effect. Neat!

MARVEL SIMPSONS HEROES
William Grover, Somerdale, NJ
These guys were hand carved and painted to look real peachy.

HEY!

If you're interested in entering the homemade figure contest, send well lit, clear, color photographs (No Polaroids, and put 'em in a cool or funny pose!), along with your name, address, description of how you created your figure, and your full phone number (including area code) to:

HOMEMADE HEROES
c/o Wizard Press
PO Box 118
Congers, NY 10920-0118

THE BIGGEST COMIC BOOK & GAMING CONVENTION IN PITTSBURGH

PITTSBURGH COMICON

APRIL 19th, 20th, 21st
PITTSBURGH EXPOMART

FREE PROMOS ● FREE PARKING ● FREE AUTOGRAPHS

FRIDAY	SATURDAY	SUNDAY
12-7	10-6	10-5

PITTSBURGH COMICON

APRIL 19th, 20th, 21st 1996

Friday 12-7pm, Saturday 10-6pm, Sunday 10-5 pm
PITTSBURGH EXPOMART, MONROEVILLE, PA
Tickets $8.50 per day / $20.00 three day pass
ADVANCE TICKETSALES AT ALL TICKET MASTER LOCATIONS

ACTIVITIES INCLUDE:

- ★ SPECIAL GUEST: MARVEL COMIC'S STAN LEE
  Marvel Legend and Host of the Marvel Power Hour will be Meeting & Greeting all his fans.
- ★ LARGEST MAGIC TOURNAMENT EVER IN PA
  The winner goes on an all expenses paid trip to compete in the World Series of Magic
- ★ CASINO NIGHT - FRIDAY NIGHT
  Friday night, Come and bet to win great comic prizes. Benefits Make A Wish Foundation.
- ★ CHARITY AUCTION - SATURDAY & SUNDAY
  Saturday 6-7, Sunday 12-2
- ★ COSTUME CONTEST - SUNDAY
  Sunday 3, FANTASTIC PRIZES
- ★ SPECIAL APPEARANCE: SPIDERMAN
  Saturday 12-2 & Sunday 12 - 2, BRING YOUR CAMERA
- ★ 200 EXHIBITOR BOOTHS
- ★ FREE PROMOS - FREE PARKING - FREE AUTOGRAPHS
- ★ ARTIST PORTFOLIO REVIEWS
- ★ PANEL DISCUSSIONS
- ★ ART CONTEST
- ★ ALL YOUR MAJOR PUBLISHERS

For more information about the *PITTSBURGH COMICON*
Michael George
1002 Graham Ave
Windber, PA 15963
(814) 467-4116
Fax (814) 467-4416

★★ TWO SPECIAL EDITION COMICS AVAILABLE ONLY AT THE COMICON ★★
A SPECIAL EDITION: MEDIVAL SPAWN/WITCHBLADE
& A SPECIAL EDITION FROM HIGH IMPACT STUDIOS

THIS IS THE BIG ONE!!! BRING A FRIEND!!!

DOUBLE IMPACT

Lingerie Edition #1 Commemorative

Some of the hottest artists in comics team up with the High Impact crew for this scorching Double Impact Lingerie Commemorative. Exclusive new cover by Double Impact creator Ricky Carralero. Only from Cavalcade!

☐ REGULAR EDITION: Limited to 2000 copies. $10.
☐ SIGNED EDITION: Limited to 500 copies signed by creator Ricky Carralero. $20.

TO ORDER, send check or money order for items wanted plus $5 shipping ($10 for Canada & PO Boxes) to Comic Cavalcade. To order by VISA, MC, or DISC please call. International orders welcome, please call for shipping. Prices subject to change, call to confirm. To receive a copy of our latest catalog, send $2, or get one free with any order. Credit card & money orders allow 2-4 weeks for shipping, personal checks allow 4-6 weeks. These items are for mature readers.

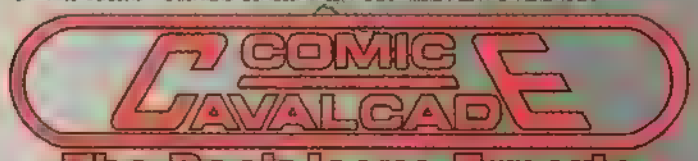

The Back Issue Experts

9 TRIUMPH DRIVE
URBANA, IL 61801
PH 217-384-2211 FAX 217-384-2216
INTERNET COMCAV@NETGG.COM

PICKS

WIZARD's must-read comic books coming out in March

MARVEL HEROES #1

Writers: Stan Lee (script) & Fabian Nicieza (plot)
Artists: N. Adams, J. Buscema, G. Colan, S. Ditko, J. Romita Sr. (pencils) & T. Austin, K. Nowlan, B. Reinhold, M. Texeira (inks). Yow!
Release Date: March sometime
Cover Price: $2.95

MARVEL Silver Age fans, rejoice! Planned as a 48-page quarterly, this new series will flesh out some of the greatest moments in Marvel history, adding new angles and showing the reactions of others affected by the adventures. Like Marvel's *Untold Tales of Spider-Man*, *Marvel Heroes* offers new material without interfering with past continuity.

This first issue kicks off the series with a bang, examining the ramifications of the wedding of Reed Richards and Sue Storm, a.k.a. the Fantastic Four's Mr. Fantastic and the Invisible Girl. During that little *soiree*, attended by every Marvel hero imaginable, Dr. Doom caused 10 bazillion bad guys to attack, forcing the heroes to bring things back under control.

"I'm focusing on the reactions of people in the street to what is happening, and fleshing out the battles with the villains," says plotter Fabian Nicieza. Each chapter will focus on a different hero, with several additional storylines weaving through the tale.

Best of all, each chapter is being penciled by one of Marvel's greatest Silver Age artists! They then join together in an artistic "jam" for the final chapter, with each drawing his own feature character wherever he appears. The artists (and heroes) include Neal Adams (X-Men), John Buscema (Avengers), Gene Colan (Daredevil), Steve Ditko (Fantastic Four) and John Romita Sr. (Spider-Man).

Plus, Stan "The Man" Lee will be scripting the story, reuniting him with the very creators who helped make those early comics among the greatest ever. "This story isn't an intricate analysis of heroics in the Marvel Universe," laughs Nicieza. "It's just a way to give readers an enjoyable story and let them see these classic artists draw these characters again. It's going to be a lot of fun."

If you like *Marvel Heroes*, *Wizard* recommends you read... Silver Age Marvel comics, specifically *Fantastic Four* #1-#102 by Stan Lee and Jack Kirby, and the first 100 or so issues of *Amazing Spider-Man*, done by Lee, Steve Ditko and John Romita Sr. Also try *X-Men* (Vol. 1) #56-#65 for Neal Adams' artwork on the series, *Avengers* #41-#83 and #255-#300 for great John Buscema art, and *Daredevil* #53-#100 for vintage Gene Colan art.

CONCRETE: THINK LIKE A MOUNTAIN #1

Writer: Paul Chadwick
Artist: Paul Chadwick
Release Date: March 19
Cover Price: $2.95

LEGEND/DARK HORSE Concrete, the man whose mind was put into the body of a 1,200-pound piece of stone, returns to the stands this month to kick off a six-part monthly tale that takes our hero to the scenic Northwest. There, he gets caught between a rock and a hard place as radical environmentalists belonging to Earth First! try to convince him to join their cause.

"This story is pretty epic," says creator Paul Chadwick. "There will be lots of double-page spreads and lots of geographic movement." The story focuses on four people who persuade Concrete to write about the work of Earth First! members. These activists blockade and disrupt timber operations in the region's ancient forests. Although sympathetic, Concrete doesn't want to join them because he fears it will personally backfire on him, thanks to his high-profile status.

The tale mixes suspense, humor, sexual tension (not Concrete's, for once), betrayal and an examination of the issues—but it will be painless, Chadwick promises. "I'm definitely in the green [environmental] camp, but I'm trying to give the loggers a fair shake too," he says. Fans of Chadwick's delineation of natural wonders such as Mount Everest and the Atlantic Ocean won't be disappointed either. Later in the miniseries, for instance, Concrete jumps into the ocean to avoid being confronted by loggers on Vancouver Island. "Almost all of that issue takes place underwater, so we'll see a lot of Pugent Sound sea life," he says. "There are a few digressions during the story."

Each issue also features a cover by fellow Legend guy Geof Darrow and an episode in Chadwick's "100 Horrors" short-story collection. The first short story presents a dark turn on the legend of the knight who saves a fair maiden from a dragon. "I really see these as featuring macabre whimsy, rather than horror," he says.

—Big Picks written by Craig Shutt

If you like *Concrete: Think Like a Mountain*, Wizard recommends you read... *Cerebus*, *Hepcats* and *Omaha the Cat Dancer*, because each of these mature-type books presents some complex issues that truly make you think.

MORE PICKS

AMALGAM COMICS

MARVEL/DC Talk about yer "What if?" tales! This Amalgam line of 12 funky-sounding books features several incredibly bizarre combinations of superheroes from Marvel and DC. For the full skinny, check out page 22. So give a few of them a chance, like *Bruce Wayne: Agent of S.H.I.E.L.D.*, *Super-Soldier*, or even *Doctor Strangefate*. By a whole mess o' writers, artists, inkers, colorists and all that jazz. **$1.95 EACH**

AQUAMAN #20

DC COMICS Water fight!!!! And we ain't talkin' weenie li'l water guns, either. It's Aquaman vs. Ocean Master (who happens to have an entire undersea city supporting him) in a wet and wild one! But Aquaman's tag-team partner Garth (That li'l Aqualad wuss?) may just turn the tide (groan) of this one. By Peter David, Martin Egeland and Howard Shum. David says, "The Aquaman versus Ocean Master rivalry has been one of the linchpins of the entire Aquaman mythos. With all of the changes in the DC Universe, that got tremendously shaken up to the point where for a while, Ocean Master wasn't his brother and I had to do some real work to reestablish the tie between the two. This two-parter is the culmination of reestablishing the Aquaman/Ocean Master antagonism/rivalry, which will be one of the driving forces in issues to come. Plus, we have a long-awaited return of Aqualad, except don't call him Aqualad anymore." **$1.75**

AVENGERS #398

MARVEL When's the last time you heard "Avengers Assemble!" and actually recognized more than two Avengers? Yeah, it's been a while since the classic team's been around, but under new writer Mark Waid's wing, you better believe *Avengers* will once again become a definite "must read." This ish sees our heroes attacked individually by a villain who knows a little too much about Earth's Mightiest Heroes. By Mark Waid, Mike Deodato Jr. and Tom Palmer. **$1.50**

BATMAN #530

DC COMICS "The Deadman Connection," Part 1 (of 3). When Gotham City gets creepier than normal, Batman finds assistance

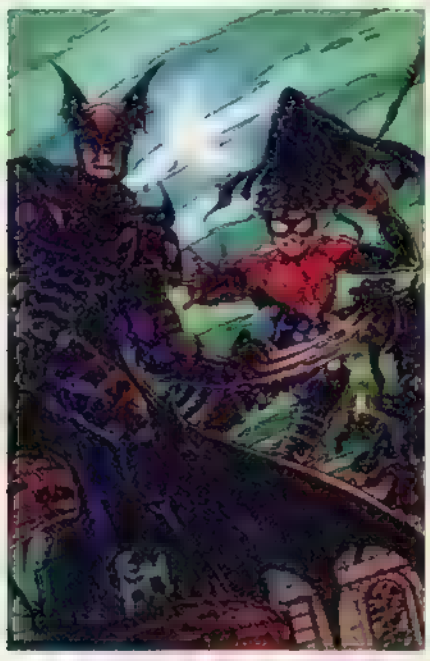

AMALGAM COMICS

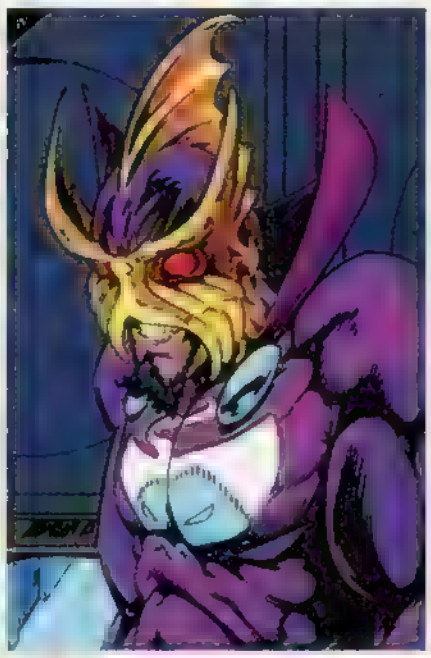

AQUAMAN #20

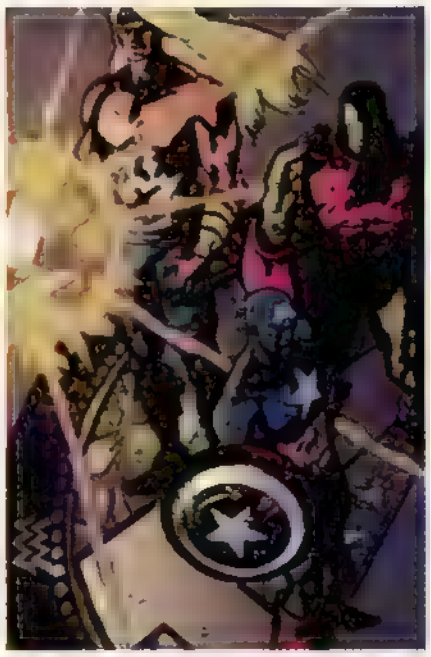

AVENGERS #398

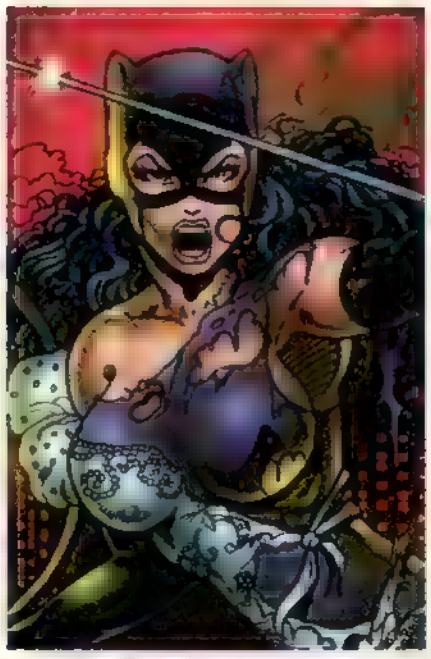

CATWOMAN #33

from a certain dead guy. More specifically, Deadman! Good ol' Boston Brand possesses a corpse to help the Dark Knight deal with some really nasty stuff. By Doug Moench, Kelley Jones and John Beatty. Moench says, "About 400 years ago, when Pizarro and his *conquistadors* came and conquered the Inca Empire in Peru, before the last city fell, a number of Incans fled and escaped into the bowl of a dormant volcano. They eventually built a lost city, and it's been undiscovered to this day. *Until* these mercenaries happen upon this place, and now it's like Pizarro looting the Inca Empire is happening all over again. A shaman in the city actually sends the ghosts of these Incan mummies to the outside world for help, and of course, that's what brings in Deadman. Batman is on the trail of these stolen Incan artifacts, which are being fenced in Gotham. And he can't figure out what's going on, because there's nothing missing from any museums or any archeological dig sites." **$2.50 (ENHANCED COVER); $1.95 (REGULAR EDITION)**

BATMAN AND ROBIN ADVENTURES #6

DC COMICS Didja ever read any o' those silly tabloid newspapers? Y'know, the ones where Bigfoot's feastin' on the remains of some Boy Scout out in Iowa, or the story of the man born without a head? Well, there's one paper in Gotham that says Batman fired Robin, and now like 16 gajillion costumed clowns are parading around the city hoping to fill that empty sidekick slot. And when one of the "wanna-be" Robins is kidnapped, the lives of Batman and the real Robin are at stake. By Ty Templeton and Rick Burchett. **$1.75**

CAPTAIN AMERICA #451

MARVEL "Man Without a Country," Part 2 (of 4). With his own country turning its back on him, Captain America must assume a whole new identity! (Let's see, first there was Nomad, then The Captain...hmm...he's always wanted to be...Captain U.S.A.!) On a quest to clear his name, Cap (or whatever the hell he calls himself) must find Machinesmith, or the entire world may be sent into war! We still believe in ya, Cap! (And Mark and Ron too!) By Mark Waid, Ron Garney and Denis Rodier. **$1.50**

CATWOMAN #33

DC COMICS "Hellhound," Part 1 (of 3). Y'know, with a name like

MORE PICKS

that, you've gotta be expectin' a fun-filled love story. Yeah, right! Anyways, that Catwoman babe is in the midst of planning a major league heist, when she bumps into her arch-enemy, Hellhound! You'll recognize him as that guy who caused a world o' trouble for Ms. Kyle in last year's "Year One" *Catwoman Annual*. By Chuck "Claws" Dixon, Jim "Whiskers" Balent and Bob "Kibble" Smith. **$1.95**

DC VERSUS MARVEL #4 (OF 4)

DC COMICS It's the conclusion to one of the biggest events in comics history! Those two nutty supreme beings who started this whole mess are gonna have ta finish it! This issue sees an absolute end to their rivalry, as well as the fate of the Amalgam Universe (and the Marvel and DC Universes too!). And just how does this Access character fit into everything? By Peter David, Dan Jurgens, Claudio Castellini, Josef Rubinstein and Paul Neary. **$3.95**

DEATH BY CHOCOLATE

SLEEPING GIANT COMICS No, this isn't a comic about the coolest dessert you'll ever have. It's actually a really neat story about a chocolate shop owner who's accidentally turned into a creature made of living chocolate! Society rejects him ('cause people hate and fear anything different), and in turn he wages war on humanity. But why does the FBI want him so badly? Intriguing stuff by 1995's Xeric Foundation Award winner David Yurkovich. **$2.50**

DEATH: THE TIME OF YOUR LIFE #2 (OF 4)

VERTIGO/DC Things ain't too good for Foxglove. Yeah, she's rich and famous as a rock star, but she's havin' a real bad day. First her manager dies. Then her girlfriend disappears. And then (here's the doozy), some stinkin' magazine is gonna blab to the world that she's a lesbian. Looks like ol' Foxy's gonna have to follow Hazel to Death's cozy realm to sort her life out. By Neil Gaiman, Chris Bachalo and Mark Buckingham. **$2.95**

ELFQUEST: SHARDS #16

WARP GRAPHICS The final issue to this series sees some serious happenings! Looks like the Wolfriders have won the war (Thanks to Cutter, no doubt!), but as you know, in war there are no real winners, only losers. (Bart Simpson taught me that!) The Palace of the High Ones is flying high again in hopes of reuniting all the scattered elf tribes, but a number of familiar characters will never be the same again! By Richard Pini, Wendy Pini and Kathryn Bolinger. **$2.25**

DEATH: THE TIME OF YOUR LIFE #2

ELFQUEST: SHARDS #16

THE FLASH #113

FOOL'S HOLLOW #1

THE FLASH #113

DC COMICS Sigh. Wally's still not back. That's okay, we'll wait. In the meantime, the new Flash teams up with Linda to investigate a suspicious "ice age" that is threatening all of Keystone City. Hey, that Linda better not be two-timin' Wally! Oooh, that'd just make us real mad! By Mark "Flash Killer" Waid, Oscar "I just draws 'em that way" Jimenez and José "I gotta hit the can in a flash" Marzan Jr. **$1.75**

FOOL'S HOLLOW #1

COPPERVALE PRESS If you're a *Starchild* fan (and if you're not, you should be!), you'll definitely wanna pick up this 48-page special. The full-color story, entitled "Seasons," tells some wondrous magical tales starring the fine folks and creatures of Fool's Hollow and the Two Penny Inn. If ya like good stories and gorgeous art, check this puppy out! By James Owen and a host of other talented writers and artists. **$6.95**

GENERATION X #15

MARVEL Talk about your family reunions! When Synch heads home to his family, he tries to kill 'em all (thanks to Emplate's evil manipulations). So it's up to Generation X to stop him from offin' his parental units. Whatever the outcome, I'd bet the farm that Synch's gonna get his sorry ass grounded for the next decade! By Scott Lobdell, Tom Grummett and Mark Buckingham. **$1.95**

HEROES #1 (OF 6)

MILESTONE/DC Hey, neat! A new Milestone book! Now that the Shadow Cabinet's gone, Donner, Blitzen, Starlight, Payback and Iota need somethin' to do. Hmm...they could start a five-person wrestlin' team! Yeah, it'd be unprecedented! Well, unfortunately, they pass on the rasslin' deal, and instead join up with Static to form the Dakota Universe's very first public team of superheroes! Check 'em out as they fight the good fight against all sorts of worldwide threats. By Matt Wayne, Chriscross and Prentis Rollins. **$2.50**

MORE PICKS

IMPULSE #13

DC COMICS Matt Murdock shows up this issue and beats Impulse into submission with his billy club. Then Foggy jumps in with a bag of Oreos and...oh, sorry. There is some new daredevil running around town, but it's not *that* Daredevil. Some wacky showoff is loose in the city, and Impulse created him. Smart kid. Now it's up to the li'l speedster to catch his creation before things get real out of control. By Mark Waid, Humberto Ramos and Wayne Faucher. **$1.75**

INCREDIBLE HULK #441

MARVEL Question: Where do you hide the Hulk? Answer: In his very own title, silly. Following the events of "Ghosts of the Future," the Hulk is nowhere to be found. She-Hulk joins the search party as the hunt for ol' Greenskin begins. Plus, Betty writes her no-holds-barred biography in..."Hulk Fiction." By Peter "My lunch is green" David, Angel "My socks are green" Medina and Robin "It's not easy being green" Riggs. **$1.95**

LEGION OF SUPER-HEROES #80

DC COMICS Oh, Betty! This is the BIG one. The Ultimate Battle between the Legion and the Fatal Five hits an all-time high! What's worse, the entire galaxy's been turned against the Legionnaires. Nope, definitely not good. Great stuff by Tom Peyer, Tom McCraw, Lee Moder and Ron Boyd. Peyer says, "This was a fun issue to get to, because it's fun to write stories where things aren't what they seem. This is still like an entry-level book, and these kids are still just getting the team together. A good jump-on point for the book would be the zero issues [of *Legion* and *Legionnaires*]. If you go back to that point, you'll get the *whole* story. That's when *our* Legion of Super-Heroes started. If you don't want to read everything, I'd go back to *Legion of Super-Heroes* #72." **$2.25**

LEGIONNAIRES #36

DC COMICS Things go from bad to worse as the Legionnaires fall at the hands of the Fatal Five. And things don't look any peachier when some mysterious reinforcements show up. Also, Cosmic Boy's plan falls apart when the Espionage Squad collapses even

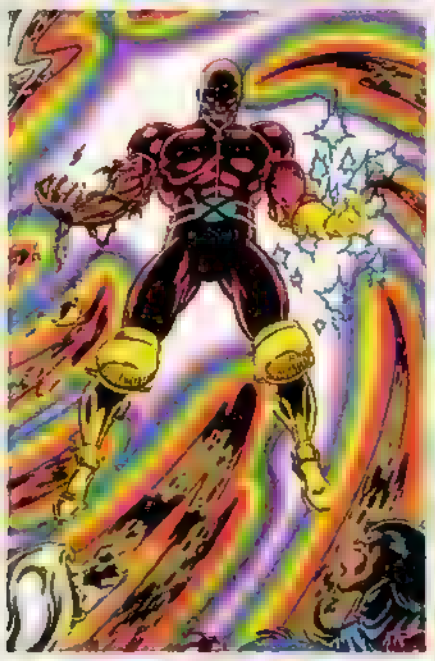

GENERATION X #15

THE INCREDIBLE HULK #441

AT A GLANCE!

A listing of the high-profile books shipping in March

Action Comics #721 (DC Comics) Lottery fever hits Metropolis, and Supes looks for the culprit behind all this "good luck." **$1.95**

Adventures of Superman #534 (DC Comics) Lord Satanus shows up, and the Metropolis DMN-drug problem gets real bad. **$1.95**

Amazing Spider-Man #411 (Marvel) Part 2 of "Blood Brothers" sends some thugs gunning for a superpowerless Peter Parker. **$1.50**

The Crow: Dead Time #3 (Kitchen Sink) The conclusion to this mini-series sees Joshua's soul brought across time to avenge his family's murder from 130 years ago. **$2.95**

Fire from Heaven #1 (Image) This crossover answers all the questions about the Gen-Factor and introduces Damocles and Sigma. **$3.50**

Gen^{13} #9 (Image) The kids team up with Lynch to save a converted Fairchild from Trance's grasp. **$2.50**

Gen^{13}: Ordinary Heroes #2 (Image) The teens learn the origin of the destructive creature and must decide how and if to deal with it. **$2.50**

Grifter/Shi #1 (Image) Shi and Grifter join forces to stop Japan from entering a nuclear war. **$2.95**

Lady Death: The Odyssey #1 (Chaos!) Vandala sends a powerless Lady Death to a frigid wasteland ruled by Agony. **$3.50**

Sensational Spider-Man #4 (Marvel) Part 1 of "Blood Brothers" has Spidey's girlfriend reveal his secret identity! Plus, she's the daughter of Uncle Ben's killer! Bitch. **$1.95**

Spawn #46-#47 (Image) Tremor convinces Spawn to help him get revenge on Tony Twist, his creator. **$1.95 each**

Spawn/WildC.A.T.s #3 (Image) Spawn and the WildC.A.T.s meet future versions of Gen^{13} and the Black Razors as they prepare to take on Ipsissimus. **$2.50**

Spectacular Spider-Man #233 (Marvel) In the conclusion to "Web of Carnage," Spidey teams up with Cletus Kasady to stop the Carnage symbiote. **$1.50**

Spectacular Spider-Man #234 (Marvel) The conclusion to "Blood Brothers." Pete and Ben join forces to learn the secret of the skeleton and beat the Hobgoblin! **$1.50**

Spider-Man #68 (Marvel) Part 3 of "Blood Brothers" sees Spidey as a wanted criminal go up against the Hobgoblin. **$1.95**

Superman: The Man of Steel #56 (DC Comics) Bibbo (groan) gets a shot at the title, while the Big S discovers who's behind Metropolis' good luck. **$1.95**

Wolverine #100-#101 (Marvel) Wolverine might get his adamantium back, become one of Genesis' horsemen and help save Apocalypse. Plus, how does Elektra fit into everything? **$3.95** (enhanced), **$2.95** (regular)—#100; **$1.95**—#101

X-Factor #122 (Marvel) Sabretooth becomes an official X-Factor member! **$1.95**

The X-Files #16 (Topps) The conclusion to "Home of the Brave" sees an extremist survival group sentence Scully and Mulder to death. **$2.95**

X-Force #54 (Marvel) X-Force may be too late to save the X-Ternals from extinction. **$1.95** W

MORE PICKS

before his scheme's begun. By Roger Stern, Tom McCraw, Jeffrey Moy and W.C. Carani. **$2.25**

POISON ELVES #11

SIRIUS ENTERTAINMENT Poison Elves? Geez, I hope it's not them li'l Keebler guys. I just polished off four sacks of Fudge Stripes. Anyhoo, Lusiphur's put in the hot seat when no one can find Lieutenant Lester. In fact, Morachi and Talon actually take Lusiphur to the mat over Lester's disappearance. By Drew Hayes. **$2.50**

ROBIN #29

DC COMICS It's pretty rough killing a god. And for some reason, it's even tougher to kill a mentally unbalanced one! Looks like ol' Maxie Zeus is back and he's got a new posse. This time he's hoping to reenact the oldest crime in the world. *And*, things ain't lookin' too cool for Tim and Ariana. (First Tom and Roseanne, now this?) By Chuck Dixon, Frank Fosco and Stan Woch. **$1.95**

SANDMAN MYSTERY THEATRE #38

VERTIGO/DC "The Mist," Part 2 (of 4). Betcha didn't know the Sandman was a big environmentalist, huh? Well, apparently he and Ted Knight both are, since they attend a conference on alternative energy sources. But at the show, Ted shows off some glowing metal alloy that he says he can convert into an infinitely rechargeable energy source. (Yeah, riiiiiiight.) Then everyone gets all starry-eyed. By Matt Wagner, Steven T. Seagle and Guy Davis. This one's recommended for you mature folks. **$2.25**

SIN CITY: THAT YELLOW BASTARD #2 (OF 6)

LEGEND/DARK HORSE When the man in the Yellow Hat pushes Curious George too far, everyone's favorite li'l monkey starts flingin' feces left and right. That yellow-hatted scum deserves it too! Anyway, hours-away-from-retirement Hartigan tries to finish off that one last case, but when he's truly outmuscled and outgunned, he resorts to lyin' in a BIG way. By Frank Miller. With tons o' violence and even cussin', you better believe this fine tale is for you mature readers. **$2.95**

LEGION OF SUPER-HEROES #80

LEGIONNAIRES #36

ROBIN #29

SANDMAN MYSTERY THEATRE #38

SUPERBOY #27

DC COMICS "Losin' it," Part 3 (of 6). It's part 3 of Superboy's quest to lose his virginity. Actually, Knockout's been arrested by Hawaii's Special Crimes Unit, and when the li'l S defends her, all-out war ensues and the two heroes are forced into hidin' from the law! By Karl Kesel, Staz Johnson and Doug Hazlewood. **$1.95**

SWAMP THING #166

VERTIGO/DC COMICS "Trial by Fire," Part 1 (of 6). Talk about your leave of absence! It's been about a year since anybody's seen Swamp Thing, and now the government has sent Jason Woodrue down to the Louisiana bayou to find Swampy. (Remember what happened the first time he went lookin' for Swampy, waaay back in issue #21?) But Swamp Thing may be beyond salvation, and John Constantine and the Phantom Stranger have their own agenda for the Earth Elemental. By Mark Millar, Phillip Hester and Kim DeMulder. Yep, this one's suggested for you mature plant people. **$2.25**

THOR #498

MARVEL What the hell's going on with all these gods nowadays? Odin's homeless. Thor is powerless. And Venus has grown a full beard! As Thor tries to contend with his mortalness, his old pal Hercules drops by to toss a few brewskis back and chew the fat. By William Messner-Loebs and Mike Deodato Jr. **$1.50**

TYRANT #5

SPIDERBABY GRAFIX Aww, there's nuthin' cuter than a li'l baby T-Rex. Except when it's chompin' away at your flesh. Well, baby Tyrant's getting the taste of his first spring (and plenty o' blood). But even though his momma's guarding the whole brood, one o' those nasty Eggsuckers invades the nest, and all-out chaos ensues in this dramatic story. Excellent stuff by Stephen R. Bissette. Bissette says, "The chapter is called 'Dreams and Bones,' and issue #5 is the central—and often quite violent—issue [in the current story arc], with the action revolving around the nest with the newborn babies there. That said, it's not so much blood and guts as real flesh and blood concerns. The action spills over into

MORE PICKS

the sixth issue. There will also be a special back-up feature I want to mention. I'm starting a two-part article which covers dinosaur pinball machines!" **$2.95**

UNCANNY X-MEN #332

MARVEL Those wacky X-Men head out to search for Logan after his big brouhaha with Genesis in *Wolverine* #100. But the thing is, Logan is so screwed up now (hey, the guy's been through the proverbial ringer in the past year or two), no one knows if he'll greet his teammates as friends or bitter enemies. By Scott Lobdell, Joe Madureira and Tim Townsend. **$1.95**

UNTOLD TALES OF SPIDER-MAN #9

MARVEL Hey, remember Batwing, that poor kid from *Untold Tales* #2 who had these big, gross batwings? Well, he's back, and Spidey tries to help him out by visiting Curt Connors. It don't take a genius to figure out what happens next! Yep, let's just say the Lizard's back and Spidey's in a heap o' trouble! By Kurt Busiek, Pat Olliffe and Al Vey. **99 CENTS**

WILDC.A.T.S #28

IMAGE Khera sucks! That's what the WildC.A.T.s think. I mean, c'mon, it's nothing like they thought it'd be, what with the whole Daemonite War being over for years, and the 'C.A.T.s not even knowing. So the original team makes its way back to Earth, but things here at home ain't too good either. The superhero bar called Clark's is bombed, and massive warfare breaks out, with the new WildC.A.T.s caught in the wrong place at the definite wrong time. By Alan Moore, Travis Charest and Troy Hubbs. **$2.50**

X-MEN #52

MARVEL That Mr. Sinister—he's one bad dude. (And he looks a lot like Colossus, don't he? Hmm...) Anyway, he's trying to spread deadly disease across the Earth with his mutating virus. So, it's up to the X-Men to stop a virus-carrying train from literally hitting Penn Station. Plenty of mutant antics by Mark Waid, Andy Kubert and Cam Smith. **$1.95** W

SIN CITY: THAT YELLOW BASTARD #2

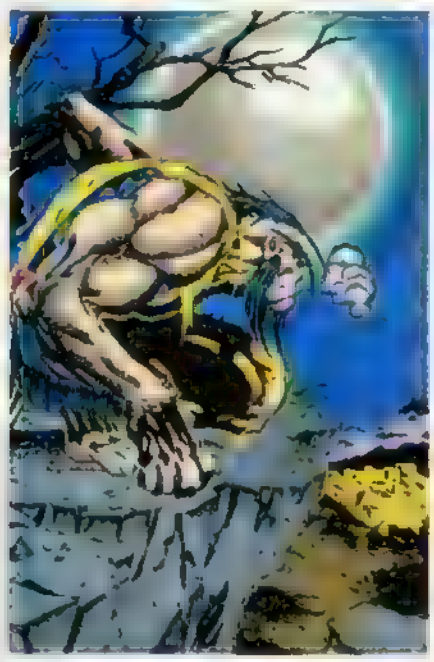

UNCANNY X-MEN #332

UNTOLD TALES OF SPIDER-MAN #9

X-MEN #52

WHAT I'M READING

name: **Paul Dini**

occupation: **Writer of DC's *Batman Adventures: Mad Love*, writer/producer of "The Adventures of Batman and Robin" and the animated Superman series (slated for September)**

currently reads:

"*Hate*, always the high point of my monthly comics binge. I appreciate my own family more after each visit with the Bradleys. I love Jeff Smith's work on *Bone* and can't wait for Frank Miller's next *Sin City* series. I'll pick up anything by Robert Crumb, including his great—and finally available on CD—"Cheap Suit Serenaders" albums. Don Rosa's *Life of Uncle Scrooge* is fun, and Gladstone's been keeping me happy with their beautiful reprints of the classic Carl Barks duck stories. High adventure and comic melodrama enacted by waterfowl. You can't beat it."

***Wizard*, by staying in touch with hundreds of retailers throughout the country, keeps a close eye on the country's hottest back issues. Here are February's hottest back issues.**

TOP 10 COMICS

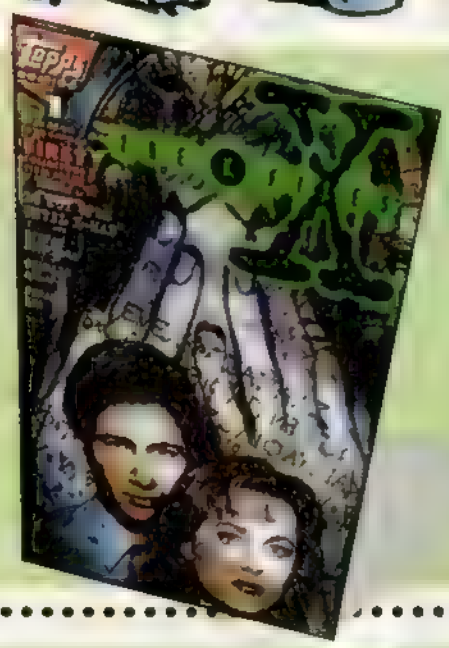

1. THE X-FILES #1

WRITER: Stefan Petrucha ARTIST: Charles Adlard

This Topps comic based on the hottest Fox sci-fi show since "Misfits of Science" (Hey, it was a great show! Aw, c'mon...) is back in the number one hot spot! In case you've had your head stuck someplace dark and unwashed this past year or so, "The X-Files" stars those two bumbling detectives (just like Don Knotts and Tim Conway in "The Private Eyes," another quality filmatic achievement) Scully and Mulder, who continue to search for UFOs and stuff. The funny thing is, these two nitwits can never cough up enough evidence for their theories to hold any water. So in the end, Mulder looks like a big goofball, and blows any chance he has of baggin' that Scully broad.

2. LADY DEATH #1

WRITER: Brian Pulido ARTIST: Steven Hughes

For somebody who's supposed to be dead, this white-faced controller of the Realm of the Dead (Hey, that'd look swell on a résumé!) has a longer shelf life than a box of Twinkies, which is pretty impressive, seeing as how Twinkies, next to cockroaches and polybagged copies of *X-Force* #1, are the only things that will survive the impending nuclear holocaust. Anyway, while the market is choked with Bad Girl comics, L.D. still leads the pack, outdistancing even fan-faves like Shi, Vampirella and Dawn. Why? Aside from the star's, um, testosterone-invigorating body configuration and itty-bitty li'l...costume, *Lady Death* offers pretty neat comic stories and clean, uncluttered art.

3. GEN[13] #1 (MINI-SERIES)

WRITERS: Jim Lee & Brandon Choi
ARTISTS: J. Scott Campbell and Alex Garner

Y'know, everyone says 13 is an unlucky number. Yeah, those poor, half-naked if they were guys/all naked if they were girls victims of Jason's from the "Friday the 13th" flicks weren't so lucky, but what about the Munsters? They lived on 1313 Mockingbird Lane, and they always seemed pretty happy. Heck, you couldn't knock that grin off Herman's face with a bat. And then there's the whole Gen[13] bunch, who've gotta be ecstatic, seein' as how this comic came out two years ago, and is still high on everyone's hot lists! Chronicling the lives of five heroes trying to cope with their mutant powers and the trials of teenage life, this series was executed with fun writing and some of the industry's best art.

NUMBER THREE

NUMBER FOUR

4. PREACHER #1

WRITER: Garth Ennis
ARTIST: Steve Dillon

Hello! Where the hell did this book come from? The tale of Jesse Custer and his quest for God (physically, not spiritually) is bringing in more and more converts every day. Aided by his ex-girlfriend Tulip and an Irish vampire named Cassidy, *Preacher* may well be the cure Vertigo needs, now that *Sandman* has ended. Caution: This title contains some of the sickest scenes you'll ever see in a comic, including a rudeness of a most severe nature being administered to an armadillo, *but* it's also one of the coolest and funniest books you'll ever see. Just pray your local comic shop's got a copy!

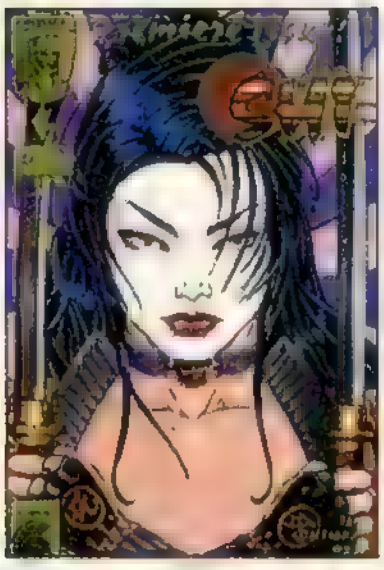

NUMBER FIVE

5. SHI #1

WRITERS: William Tucci and Peter Gutierrez
ARTISTS: William Tucci and Barry Orkin

"The Tooch." That's what we like to call that li'l Billy Tucci fella. Sounds kinda like some weird mafia hitman, don't it? "Hey, Mario, this job's too big for us. Send for…the Tooch." He's just this comic artist/writer guy, though, but his book, *Shi*, is and has been one of the hottest comics on the market. It chronicles the adventures of Ana Ishikawa, a powerful master of the many Japanese arts of war who is forced to battle her fellow warriors to survive. Sound neat? It is. Check it out.

6. DAWN #1

WRITER: Joseph Michael Linsner
ARTIST: Joseph Michael Linsner

It's getting tougher and tougher to write different stuff about these freakin' Bad Girl books every month, but hey, you keep makin' 'em hot and we'll keep writin' about 'em. Take Dawn, for instance. Hot babe. Red head. Runny mascara. Tight duds. Amazing body. Religious connections. Several aliases. Unlimited powers. Perceptive observer. Helps humans. Solid smarts. Loyal boyfriend. Fierce enemies. Exciting adventures. Definitely one Bad Girl worth reading about!

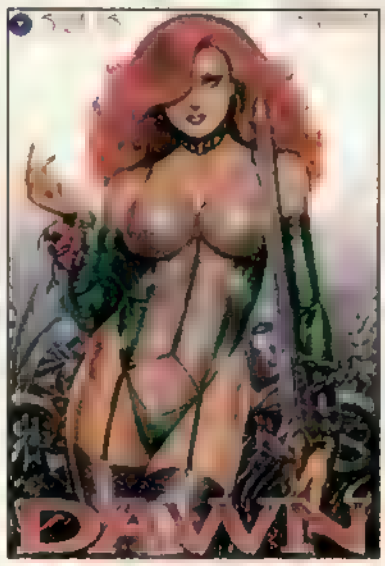

NUMBER SIX

NUMBER SEVEN

7. ANGELA #1

WRITER: Neil Gaiman
ARTIST: Greg Capullo

Now, who'da thunk that one of the stars of "Who's the Boss?" would get her very own comic *and* it'd make it to the Top 10? Angela tries to bake a cake, but when Tony sees the mess she made in the kitchen, the fur really starts to fly. And just wait for the spinoff *Samantha*, which details the struggles of a college freshman who can't escape the hypnotic tyranny of her ex-boxer father. Suggested for mature readers.

NUMBER EIGHT

8. DC VERSUS MARVEL #1

WRITER: Ron Marz
ARTISTS: D. Jurgens, J. Rubinstein, C. Costellini and P. Neary

Even with its high $3.95 cover price (Lower the paper quality to standard fare, no glossy cover and charge less next time!), fans couldn't get enough of this huuuuuuge crossover. Seeing Batman take on Bullseye, Robin put the moves on Jubilee and tons of other cross-company meetings finally gave fans (both young and old) what they wanted for years. There's no secret as to why this issue jumped to the Top 10. No low print runs, origins or variant covers. Just great characters fighting even greater characters that they never could fight before.

9. THE X-FILES #2

WRITER: Stefan Petrucha
ARTIST: Charles Adlard

Hey! It's *X-Files* #1 again! Dammit, somebody get that damn *Wizard* Copy Editor and stick a size 9 in his…oh, wait, this is *X-Files* #2. Hey, you can't blame us for getting confused—alla these *X-Files* covers look the same. Don't get us wrong—they look cool, but geez, how many times can you draw Scully and Mulder with big pasty heads looking like Scooby and Shaggy after they've seen the groundskeeper dressed as the Miner 49ers ghost?

NUMBER NINE

10. GLORY #1

WRITER: Jo Duffy
ARTIST: Mike Deodato Jr.

Can't…do it. Can't…write about…another…chick…with a…killer…rack. Ah, heck, it's our last listing this month, so here goes: There's this chick named Glory who's this superpowered heroine in *Brigade* with some excellent stories thanks to Jo Duffy's great writing which feature plenty of demons and scumbags and cool friends of hers with superpowers, not to mention this series gives us a closer look into Glory's personal life, seein' as how it's her own series and all. Whew.

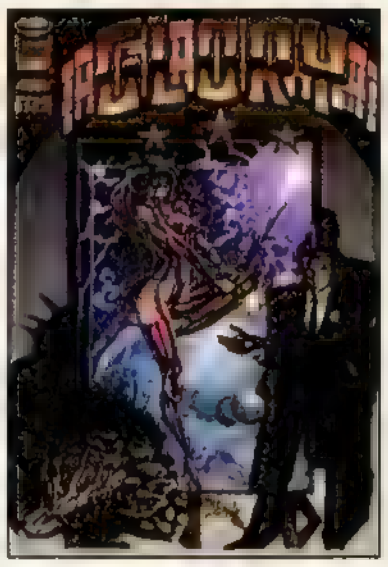

NUMBER TEN

THE NEXT TEN

THE NEXT 10 HOT BOOKS AND THE COMPANIES THAT MAKE THEM

11. SPAWN #9 IMAGE
12. WOLVERINE #75 MARVEL
13. X-MEN ALPHA MARVEL
14. VENGEANCE OF VAMPIRELLA #1 HARRIS
15. THE MAXX #1 IMAGE
16. ASH #1 EVENT
17. GENERATION X #1 MARVEL
18. SPAWN #1 IMAGE
19. LADY DEATH: B.H.A.H. #1 CHAOS!
20. LADY RAWHIDE #1 TOPPS

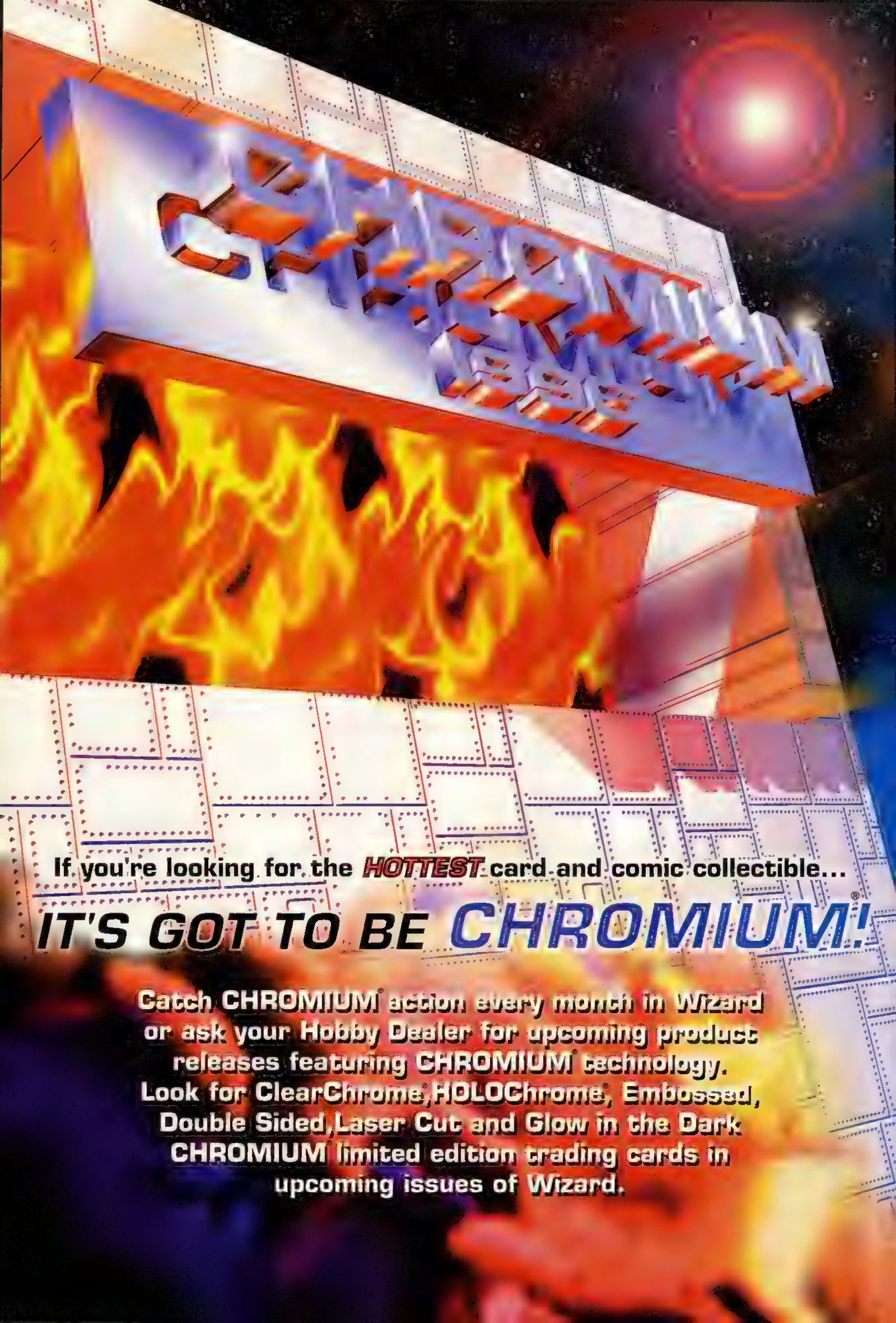
If you're looking for the HOTTEST card and comic collectible...
IT'S GOT TO BE CHROMIUM®!
Catch CHROMIUM® action every month in Wizard or ask your Hobby Dealer for upcoming product releases featuring CHROMIUM® technology. Look for ClearChrome®, HOLOChrome®, Embossed, Double Sided, Laser Cut and Glow in the Dark CHROMIUM® limited edition trading cards in upcoming issues of Wizard.

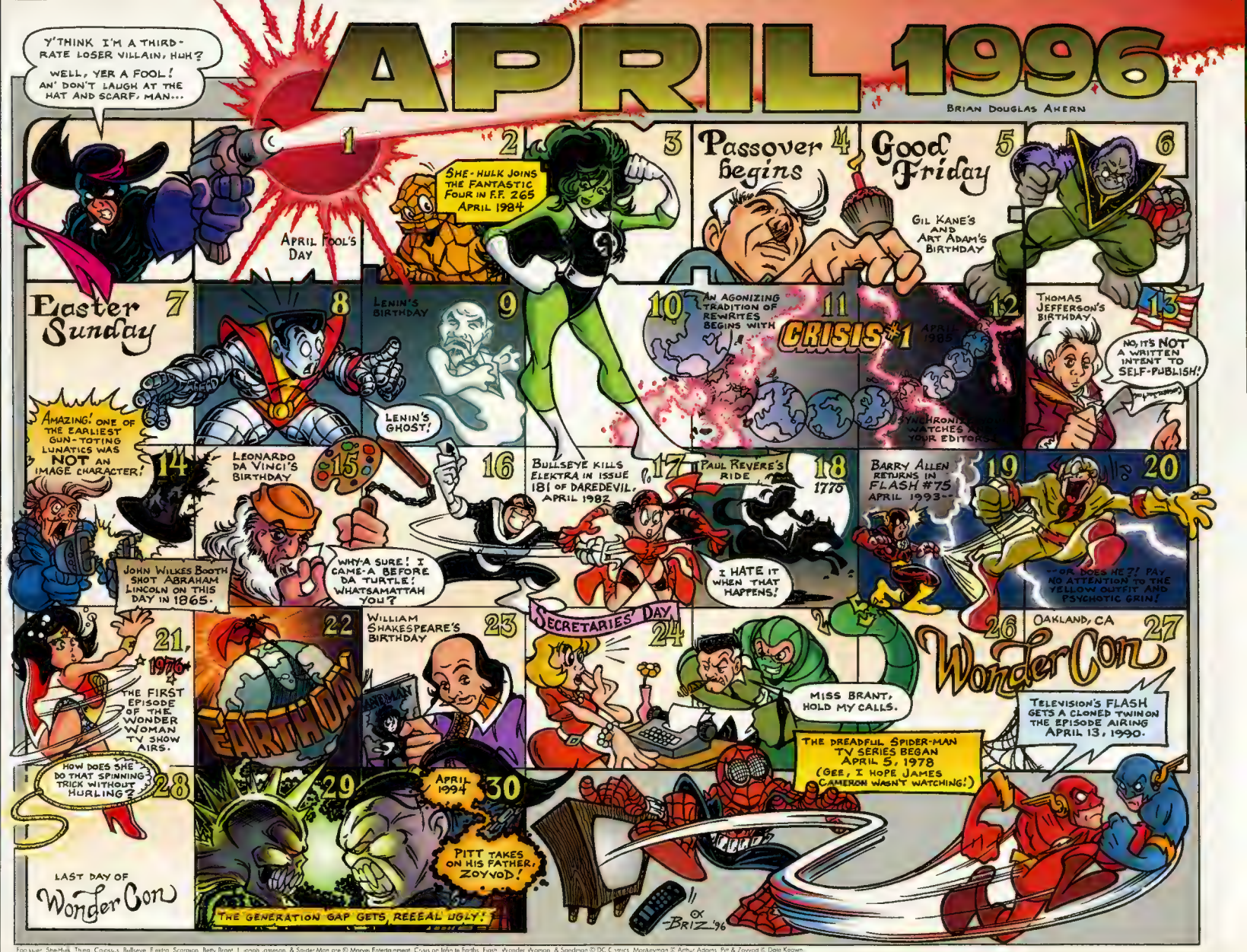

Footloser, She-Hulk, Thing, Colossus, Bullseye, Elektra, Scorpion, Betty Brant, J. Jonah Jameson, & Spider-Man are © Marvel Entertainment. Crisis on Infinite Earths, Flash, Wonder Woman, & Sandman © DC Comics. Monkeyman © Arthur Adams. Pitt & Zoyvod © Dale Keown.

AMALGAM COMICS and LEGENDS OF THE DARK CLAW are ™ and © 1996 DC Comics and Marvel Characters, Inc. All rights reserved.

by Jon Warren

WHAT'S UP?

Is *Bone* going up? Is *Spawn* still hot? Should you buy a Golden Age or Silver Age book? Are back issues a better investment than new books? These are the things you really want to know. Take a look at this month's price guide for the latest on these questions and more—your worldly Wizards of all that is comics have the answers for you. We've talked to retailers, conferred with our on-top-of-the-market board of VIP advisors, tabulated the surveys from our nationwide retailer network, and distilled it all into this month's guide. So, for the latest on the state of the comics market, read on.

MARVEL VS. DC STILL ROCKING

This major mini-series pitting the two universes against one another is really turning into a scorcher. Jeff Daugherty, manager of All About Books and Comics in Phoenix, Ariz., said that at his store, they keep selling out of issue #1 and #2. Heck, look at what you get for your money and it's easy to see why: You've got Batman and Robin ganging up on Bullseye, Captain America stomping Bane and Daredevil whupping Riddler's butt in issue #1. And in issue #2, you've got Aquaman thumping Sub-Mariner, Thor knocking out Captain Marvel and the friggin' Kingpin buying out the *Daily Planet*! Then Wolverine rips off the Batmobile! What else can happen?

Jeff's not the only one laughing with glee at this title's selling pace; retailers everywhere report impressive sales, and fan interest is very high—even though the cover price is $3.95 (considered pricey for some fans) and the overall market for new comics sales this winter can only be described as sluggish. No one we spoke with is getting over cover price for these two so far, though, 'cause re-orders have been no problem as of yet.

The *Marvel vs. DC* series is setting off expected explosions in the market

The Quick List — What's Hot in the Comic Book Market

• **AKIRA**—This one absolutely rules the manga market; collectors are snapping up back issues like nobody's business. Issue #1 moved up to $20; #2 to $11; #3 to $9.

• **AMAZING SPIDER-MAN**—Issue #1 moved up to $16,500; many other early issues followed suit. High-grade issues have become scarce on the market and retailers are reporting strong demand.

• **ANGELA**—The Special Edition that came bagged with *Spawn* #32 is a hot item, moving up to an amazing $35 this month.

• **ANIMAL MYSTIC**—Strong collector interest in the penciling work of new hot talent The Dark One, plus a steamrolling interest in the small press market, caused upward movement in the prices of this small press leader. Issue #1 moved up to $35, the #1A signed and numbered edition moved up to $65, and #2 jumped to $35; others soared up as well. Check out the special editions and second printings listed in the guide for the first time this month.

• **CAPTAIN AMERICA**—Issues #444-#448 are hot, especially #444 (currently at $4); there's still strong demand and indications of more price movement to come, but prices on this newly successful series remain stable this month.

• **CRY FOR DAWN**—There's incredible strength in this title; low print runs and lots of collector interest spell upward price movement. Issue #1 went up to $160; #2 to $80; and #3 to $60; other issues climbed up as well. Keep watching this one.

• **FANTASTIC FOUR**—Issue #1 blasted its history-making way up to $15,000, and many other early issues followed its lead, most likely due to Jim Lee's

continued on page 102

HOT FOR PREACHER

What is it about this DC/Vertigo title that has fans going ga-ga? We believe it's the in-your-face story and art, but many retailers are baffled by its popularity. Rich Conley at Heroes and Fantasies in San Antonio, Texas, said he isn't sure why, but added, "All I know is that I've got a waiting list for issue #1, and the last one I sold went for $25. Guys on the 'Net are paying $15 to $20 each for issue #1 for resale." Okay, *Preacher* fans, go and tell your local retailer what the big deal is.

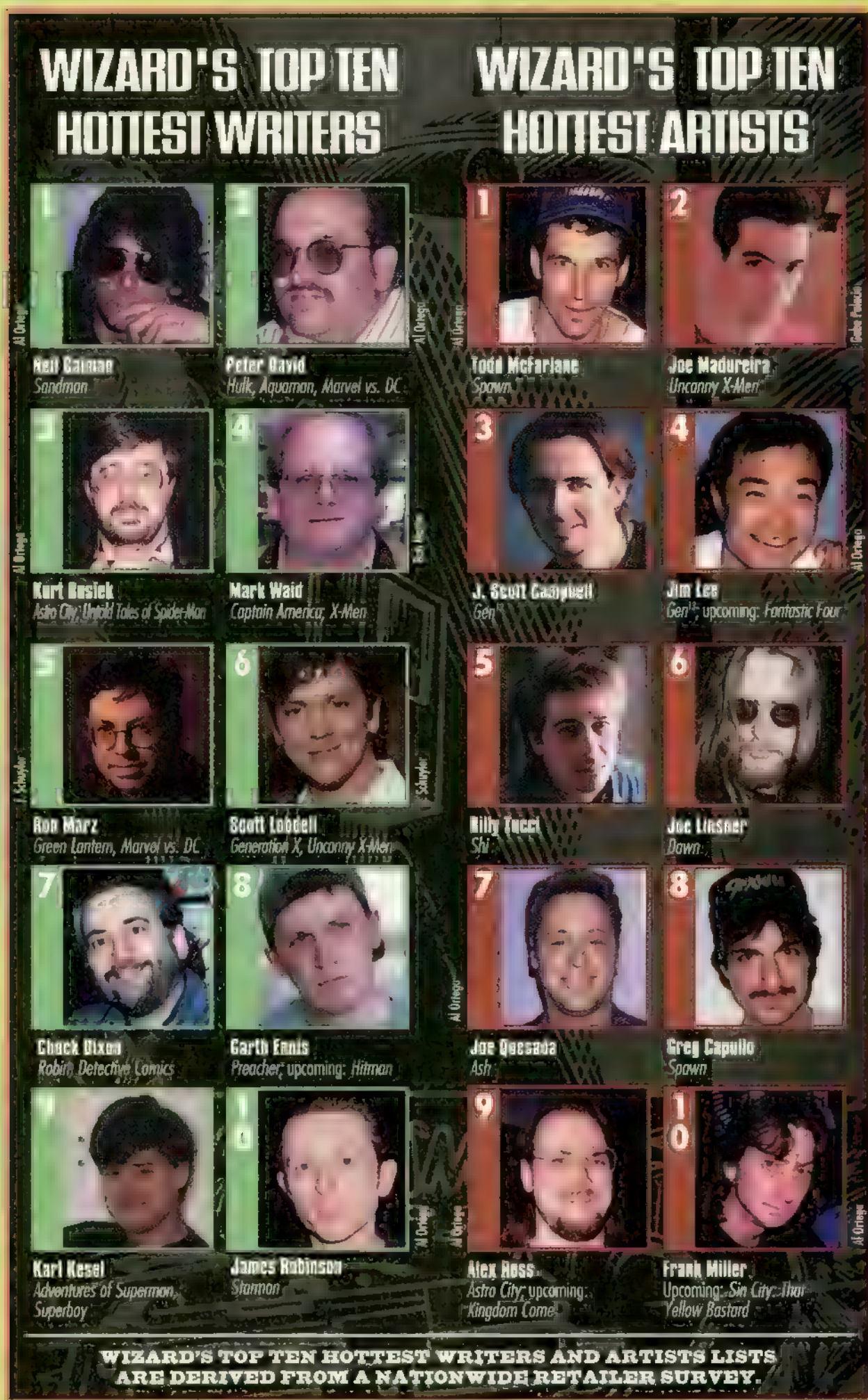

WIZARD'S UP & COMING CREATOR

PAT OLLIFFE

Garnering praise for his artwork on Marvel's popular *Untold Tales of Spider-Man*, Pat Olliffe's style remarkably combines the clean, eye-friendly Spider-look of the hero's early artists with a new, fresh '90s feel. Says Kurt Busiek, *Untold*'s writer: "His storytelling is very clear and modern-looking, and he has a firm grasp of the character. He's also a storytelling collaborator in every sense of the word; he brings my stories through visually better than I could've imagined."

continued from page 101

The Quick List

jumping on board the title—and making it very watchable—this summer.

• **I, LUSIPHER**—Another hot small press title, this one became *Poison Elves* after issue #10. Its prices moved up across the board this month, on a foundation of hot demand from collectors; issue #1 notched up to $40; #2 to $35; #3 to $40; and #'s 4-5 to $30; others went up as well.

• **JOHNNY THE HOMICIDAL MANIAC**—This decidedly strange title from Slave Labor is gaining some recognition among small press collectors; it debuts in the guide this month—with issue #1 at $4 and #2 at $3—and might be one to watch.

• **LADY DEATH**—The hot mama of the Bad Girls remains hot with collectors, but not enough to push prices higher than current price guide prices.

• **MILK AND CHEESE**—The cream rises to the top—what can we say? Issue #1 rose to $20; other issues are hot as well (But doesn't heat curdle milk?).

• **POISON ELVES**—Also see *I, Lucipher*. Both series of *P.E.* are moving fast, with collectors snapping up back issues big-time. All issues are up across the board.

• **PREACHER**—Possibly the hottest back issue title in all of comics right now. Fans are becoming ravenous, and retailers can't restock fast enough. Talk about hard-to-find and easy-to-sell—this one fits the bill! All issues went up in the price guide for the second straight month. It's getting to be a habit, folks.

• **SANDMAN**—Another hot Vertigo title. Issue #1 moved up to $70; #2 to $38; #'s 3-4 to $30. Many other issues in the series flew up as well, and continued strong demand bodes well for the future, even though the series itself has ended.

• **SHI**—A hot leader in the Bad Girl genre, this title remained level at current price guide prices. Retailers report steady sales at current prices.

• **STAR WARS**—The Force is certainly with all titles dealing with this classic movie. Fans are looking forward (way forward) to the new films, with the result that all the SW comics are hot. Leading the way is the original Marvel series that began way back in 1977. Prices here moved up across the board. Sample prices: #1 to $40; #1A, the rare variant, jumped up to $395; #2 to $20; #3 to $15; #'s 4-6 to $11. Hope you've got some of 'em, Jedi Collectors! ●

MARKET WATCHERS

Letters to the Price Guide

We can't print all the letters we get, so if you want an answer to your question, please send a self-addressed stamped envelope along with your letter. We still can't guarantee an answer, but you'll have a much better chance of getting a response.

Q: I've heard that some comic bags contain acids that turn the comics yellow with time. So how can you tell which bags are acid-free and which aren't? And what are the major differences? Also, is there any particular reason comic boards are laminated on one side?

—Eric Ducos, Queens, NY

A: Two types of plastic bags are commonly used in the comics business: polyethylene and polypropylene. Polypropylene is the clearer, thinner bag. Both are made from petroleum (oil), and after storing your comics for many years in either type, the oils in the bag will seep into the paper, causing it to yellow. Don't panic; it takes many years for this to happen. Both types have this seepage problem, so neither is really better than the other. Just make sure that you change your bags after a long period of time (10 years or so). An alternative (although it's more expensive) is to use Mylar bags, a product made by DuPont that the Library of Congress itself uses for its valuable documents.

The reason one side of many types of backing boards is shiny is that they have a thin coating of a buffering compound that supposedly reduces the amount of acid that gradually seeps from the board into the comic book. I don't know if it works or not, but it couldn't hurt.

Q: I have a copy of *Uncanny X-Men* #281, but I'm not sure whether it's the $11 or the $1 copy; I'm not sure what your price guide means by "Red Logo." Do you mean the word "X-Men?" Or one of the two phrases "A Mutant Milestone" and "A New Team is Born?"

—Cyrus Downey, Junction City, OR

A: A logo is the title of a book in fancy lettering, so "red logo" would mean that the title part of the cover—in this case, "The Uncanny X-Men"—would be red. For *UXM* #281, the white logo version is the first printing, worth the hefty $11.00.

Q: I have copies of *The Tick* #1 and #2, but don't know if they're the "special editions." How can I tell?

—Jon Fulks, Scottsdale, AZ

A: The Tick Special Editions are easy to identify, 'cause right there on the front cover, they say "Special Edition;" the regular #1 and #2 do not.

Q: Why don't you put *Gen*[13] *Rave* in your price guide?

Jason White, Plymouth, MI

A: *Rave* was a $1.50 cover price book that was sort of a "who's who" of the hugely popular *Gen*[13] characters. We've duly added *Gen*[13] *Rave* to our price guide as of last issue; it's worth about $5.

I hate to say it, dear friends, but it's time to go. We'll be back next month with more of the answers that you need, and we have!

—Jon Warren
The Market Watcher

Got questions? Send 'em to:
Market Watchers
c/o Jon Warren
P. O. Box 2512
Chattanooga, TN 37409
Or send e-mail directly to the guy himself:
JonRWarren@aol.com

SILVER AGE IS ALIVE AND WELL

What's with the Silver Age market this month? Lots! Retailers who specialize in this segment of the market report stronger-than-ever demand for both Marvel and DC Silver Age issues, especially key issues, first appearances and origin issues in top condition. Check out this month's price guide; it went bonkers on Silver Age. Including loads of price movement on major Marvel and DC titles; the biggest movers on the DC side are *The Brave and the Bold* and *Showcase*, both mega-titles for DC Silver collectors. In Marvel, big moves in *Amazing Spider-Man* and *Fantastic Four* led many other Silver Age Marvel titles towards higher value ground. As Steve Fishler of New York City's Metropolis Comics said, "Don't let anyone kid you—the Silver Age market is alive and well."

Showcase #4 runs away with one of the month's largest value jumps

JUMPS OF NOTE

The biggest jumps in value this month hit Silver Age Marvels and DCs, especially *Amazing Fantasy* #15, the first appearance of Spider-Man, which moved up to $22,500, and *Showcase* #4, the first appearance of the Silver Age Flash, which moved up to $22,000. *Vampirella* #113, the scarce last issue published in 1988 by Harris Comics, leaped all the way to $75 this month. Looks like these three'll be jumping for a while! W

Jon Warren is sure that Wilt Chamberlain could whip Bill Russell's butt any time, any place, playing one-on-one.

WIZARD TOP 100

The highest-ordered comic books for the month of JANUARY.

Compiled by the *Wizard* Price Guide staff, and working off the data supplied by comic book retailers across the country, the following is a listing of the highest-ordered comics for January. Check out the column on the right for an explanation of this month's rankings. **(CE=Collector's Edition)**

Marvel versus DC #2

1. **Marvel versus DC #2 (Marvel/ DC)**
2. X-Men #50 CE (Marvel)
3. Uncanny X-Men #330 (Marvel)
4. Wolverine #99 (Marvel)
5. Spawn #43 (Image)
6. Spawn #42 (Image)
7. Gen[13] #8 (Image)
8. Spawn/WildC.A.T.s #1 (Image)
9. Generation X #13 (Marvel)
10. X-Man #13 (Marvel)
11. X-Force #52 (Marvel)
12. X-Factor #120 (Marvel)
13. Cable #29 (Marvel)
14. X-Men: Unlimited #10 (Marvel)
15. Storm #2 (Marvel)
16. Excalibur #95 (Marvel)
17. X-Men: Askani'Son #2 (Marvel)
18. Amazing Spider-Man #409 (Marvel)
19. Sensational Spider-Man #2 (Marvel)
20. Sandman #75 (DC)
21. Spider-Man #66 (Marvel)
22. Spectacular Spider-Man #232 (Marvel)
23. Tomoe #0 (Crusade)
24. X-Nation 2099 #1 (Marvel)
25. Batman #528 (DC)
26. WildC.A.T.s #26 (Image)
27. Superman #110 (DC)
28. Action Comics #719 (DC)
29. Detective Comics #695 (DC)
30. Adventures of Superman #533 (DC)
31. Superman: The Man of Steel #54 (DC)
32. Incredible Hulk #439 (Marvel)
33. Professor X and The X-Men #5 (Marvel)
34. The X-Files #14 (Topps)
35. S. Wars: Heir to the Empire #4 (D. Horse)
36. Batman: Shadow of the Bat #48 (DC)
37. WetWorks #14 (Image)
38. Superman: The Man of Tomorrow #4 (DC)
39. Robin #27 (DC)
40. Batman: Legends…Dark Knight #81 (DC)
41. Pitt #10 (Full Bleed)
42. S. Wars: Tales…Jedi—S. War #6 (D. Horse)
43. Avengelyne: Deadly Sins #1 (Maximum)
44. Catwoman #31 (DC)
45. Cyberforce #19 (Image)
46. Azrael #15 (DC)
47. Spider-Man: The Final Adv. #4 (Marvel)
48. Spider-Man Team-Up #2 (Marvel)
49. Robin #26 (DC)
50. Avengers #396 (Marvel)
51. Captain America #449 (Marvel)
52. X-Men 2099 #30 (Marvel)
53. Thor #496 (Marvel)
54. Wonder Woman #107 (Marvel)
55. Fantastic Four #410 (Marvel)
56. "21" #1 (Image)
57. Azrael #14 (DC)
58. Team 7 III: Dead Reckoning #1 (Image)
59. Venom: Along Came a Spider #3 (Mar.)
60. Catwoman #30 (DC)
61. The Maxx #22 (Image)
62. Green Lantern #72 (DC)
63. Amazing Fantasy #18 (Marvel)
64. Untold Tales of Spider-Man #7 (Mar.)
65. The All New Exiles #4 (Malibu)
66. Batman: Scar of the Bat (DC)
67. Grifter #9 (Image)
68. Superboy #25 (DC)
69. Phoenix Resurrection: Aftermath (Mal.)
70. Iron Man #326 (Marvel)
71. Glory #9 (Image)
72. Spider-Man 2099 A.D. #41 (Marvel)
73. Flash #111 (DC)
74. Backlash #16 (Image)
75. Maximage #2 (Image)
76. Green Goblin #6 (Marvel)
77. Black Ops #1 (Image)
78. Man-Bat #2 (DC)
79. Sovereign Seven #9 (DC)
80. StormWatch #32 (Image)
81. Daredevil #350 (Marvel)
82. Silver Surfer #114 (Marvel)
83. Extreme Destroyer Prologue (Image)
84. Youngblood #4 (Image)
85. Tarzan vs. Predator…E.C. #1 (D. Horse)
86. Extreme Destroyer Epilogue (Image)
87. Deathblow #24 (Image)
88. New Warriors #69 (Marvel)
89. Preacher #12 (DC)
90. Vamps: Hollywood & Vein #2 (DC)
91. Evil Ernie: Straight to Hell #4 (Chaos!)
92. Cybernary #3 (Image)
93. Punisher #5 (Marvel)
94. Aquaman #18 (DC)
95. Ultraforce/Spider-Man #18 (Malibu)
96. Vampirella of Drakulon #1 (Harris)
97. New Man #1 (Image)
98. Fantastic Four 2099 #3 (Marvel)
99. What If? #83 (Marvel)
100. GI Joe #2 (Dark Horse)

AT THE TOP:

Marvel versus DC continues to lead the market pack this year. Retailers keep stocking up on each issue of this huge mini-series, as the fanpeople can't get enough of watching their dream battles actually happen. Another X-Men event—their second series' fiftieth issue, which brought new X-foe Post to town—trailed the Marvel/DC book, but would've been #1 at any other time. Spawn proved his sales power in January by placing a whopping three books in the Top 10 (including his WildC.A.T.s crossover, which should help Jim Lee's team grab even more readers). *Sandman*'s farewell issue clocked in at its highest rating ever: #20. Will *The Dreaming*, bringing back Neil Gaiman's beloved world in April, and February's Death sequel sell as enormously well? Time will tell…

IN THE MIDDLE:

Tomoe #0—the first major non-*Shi* project from Billy Tucci's Crusade Entertainment—hit *Shi* numbers, even though Tucci isn't the artist or writer on this mini-series. *X-Nation 2099* #1, yet another new X-title from Marvel (this one stars, in effect, the Generation X of the future), finished at only #24, probably due to its high cover price ($3.95 for 32 pages) and the fact that it's a 2099 book. Retailers aren't taking risks on the struggling 2099 line, which is nearing cancellation. Dale Keown's *Pitt* has been enjoying some newfound success since Keown brought it under his Full Bleed Studios.

IN THE SECOND HALF:

Captain America leads off the second half in its highest ranking in years, as Mark Waid and Ron Garney have carried multitudes of new readers to the title, even before Rob Liefeld takes it over this summer. Malibu's getting a kiss of life before dying, with its hot *Exiles*, *Phoenix Resurrection* and *Ultra-Force/Spider-Man* books. Tarzan, of all heroes, hit #85 this month, thanks to his new Dark Horse series' still-popular co-stars, the Predators. DC's *Aquaman* is hooking new readers and reaching new heights with Peter David and Marty Egeland's exciting work.

ATTENTION COMIC BOOK RETAILERS:

If you're a retailer who would like to participate in our compiling of the Wizard Top 100 (and be a candidate for special prizes), please write to us at the address below.

Top 100 Coordinator
c/o Wizard Press
151 Wells Ave.
Congers, NY 10920-2064
or e-mail us at WizardTGTC@aol.com

GRADING GUIDE

Here are some of the more common defects

1 ARRIVAL DATE
Arrival dates may be written in pencil or ink, or ink-stamped on the cover of the comic. Though rare with new comics, prior to 1980, cover dating was common. Arrival dates are considered to be a minor, not a major, defect.

2 CHIPPING
Small flakes missing from the edges of the front or back cover of a comic. Depending on the size and quantity, cover chips can be a major defect. One or two tiny chips are allowed even in grade, such as VF or VFNM.

3 PIECE MISSING
A major defect, unless the missing piece is tiny. In this example, a large piece is missing from the corner of the front cover.

4 CORNER CREASE
Corner creases occur when the front or back cover of a comic is folded over. A tiny fold is only a minor defect. In this example, however, the crease is 1/2" long, making it a major crease. The longer the crease, the more it devalues the comic.

5 COVER CREASE
This crease emanates from the center edge of the comic, and is frequently the result of the book having been folded during a subscription mailing. Once again, the longer the crease, the more it devalues the book.

6 DISTRIBUTOR INK
Newsstand distributors used to spray the top edge of comics with ink to code the arrival date of the books. Sometimes the amount of ink that bleeds down on the cover is minor. Other times, it's a mess. The more ink on the front cover, the more it devalues the book.

7 SPINE ROLL
Improper storage causes this defect. When comics are stacked one on top of the other in an uneven manner for a while, the spines become rolled. Folding the front pages to the back while reading can also cause spine rolls.

8 STRESS CREASES ON SPINE
Caused by careless handling and improper storage. The more a comic is bent back and forth along the spine, the more tiny little creases will appear.

9 MOISTURE STAIN
When you spill soda on your comics or use 'em as coasters, your books will have moisture stains. This example shows a moisture stain in the center only, but any kind of moisture stain (unless VERY small) is considered a major defect.

10 STAPLE PULL
Repeated reading of your comics can cause this defect. The act of turning the pages puts a strain on the stapled area of the book, and can cause creases and tears on the spine over a period of time.

11 SUN SHADOW
Keep 'em out of direct sunlight! A sun shadow is the result of partially exposing a comic book to direct sunlight for an extended time. A similar defect is the dust shadow, which occurs when the outer edges of improperly stored comics become soiled from the accumulation of dust. In either case, consider it a major defect unless the area affected is very small.

12 TAPE PULL
This defect frequently occurs when tape gets stuck on a book's cover while you are removing it from its plastic bag, or placing it back in. Bummer. It's an unsightly defect, and seriously devalues the book. If it was NM before the pull, knock it down to Fine after the pull.

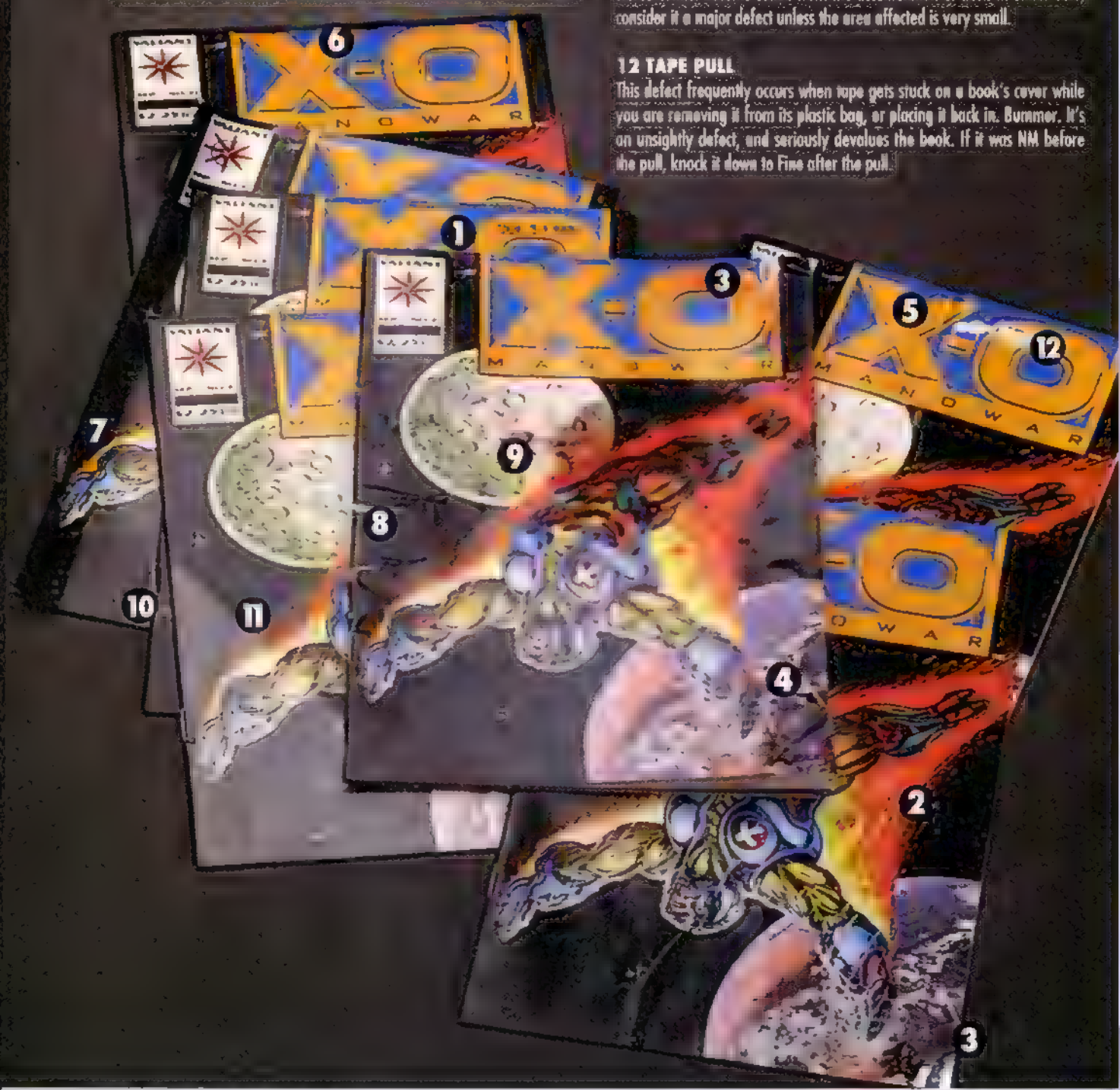

V.I.P. RETAILERS

Bruno Andreacchi
B.A.'s Comics & Nostalgia
121 Oxford St. East
London, Ontario, Canada
N6A 1T4
(519) 439-9636

Peter Beck
Grafik-XS
P.O. Box 805
Westwood, NJ 07675

John Christian
Paper Heroes
204-D Fort Hood Rd.
Kileen, TX 76541
(817) 628-1515

William Christensen
Comic Cavalcade
9 Triumph Drive
Urbana, IL 61801
(217) 384-2211

John Chruscuski Jr. & Bruce Ellsworth
Tropic Comics
313 S. State Rd. #7
Plantation, FL 33317
(305) 587-8878

Jon Cohen
Collector's World
235 Muddy Branch Rd.
Gaithersburg, MD
20878
(301) 840-9729

Rich Conley
Heroes & Fantasies
7103 Blanco Rd.
San Antonio, TX 78216
(210) 340-0074

Keith Contanno
Contanno's Comics
2624 Greene's Lane
Powder Springs, GA
30073

Carol Denbow
Star Clipper Books
8143 Delmar Blvd.
St. Louis, MO 63130
(314) 725-9110

Mike Diamond
Comic World
8 West Camden Ave.
Moorestown, NJ 08057
(604) 778-4332

James Elkins
Comic Connection
2128-C Fort Campbell
Blvd.
Clarksville, TN 37042
(615) 572-9588

Conrad Eschenberg
Dimension Comics & Original Art
Rt. 1 Box 204-A
Cold Springs, NY 10516
(914) 265-2649

Steve Fishler
Metropolis
7 West 18th St.,
4th Floor
New York, NY 10011
(212) 627-9691

Rick Fragge
Collectors World
5751 Nolensville Rd.
Nashville, TN 37211
(615) 333-9458

Don Gallo & Tom Fish
Frontline Collectibles
579 Warburton Ave.#4
Hast.-On-Hud., NY
10706
(914) 478-4676

Alan & Marsha Giroux
All About Books & Comics
517 E. Camelback
Phoenix, AZ 85012
(602) 277-0757

Dave Griffith
Book Busters
2150 Northwoods Ave. #F-7
N. Charleston, SC 29406
(803) 569-0836

Brian Hibbs
Comics Experience
305 Divisadero
San Francisco, CA
94117

Frank Hideg &
Nathan Roberts
Legends Comics
5701 Hinkleville Rd.
Kentucky Oaks Mall
Paducah, KY 42001
(502) 443-2678

Steve Huber
Galaxy Comics
3400 E. Main St.
Richmond, IN 47374
(317) 962-8239

Neil Johnson
Emerald City Comics & Collectables, Inc.
9249 Seminole Blvd.
Seminole, FL 34642
(813) 398-2665

Jennifer Kahn
Wizard World
Rockland Center
51 E. Rt. 59
Nanuet, NY 10954
(914) 624-2224

Jon Lausch
Augusta Comics
1752 E. 116th St
Carmel, IN 46032
(317) 848-7323

Robert Letscher II
Key Comics
P.O. Box 3855
Scottsdale, AZ
85271-3855
(602) 949-8499

Jack Mallette
Mallette's Village Collectibles
P.O. Box 12827
Jackson, MS 39236
(601) 853-2317

Ed Manley
J & E Cards-Comics, Ltd.
9117A Bel Air Rd.
Baltimore, MD 21236
(410) 256-0500

Damon McCulloch
Comics & Comix
6135 Sunrise Blvd.
Citrus Heights, CA
95610
(916) 969-0717

Doug Miers
Comics Conspiracy
115-A
E. Freemont Ave.
Sunnyvale, CA 94087
(408) 245-6275

John F. Moore III
Comix Etc.
100 Main Ave. NW
Suite 100
Hickory, NC 28603
(704) 327-4975

Jim Morgan
Grandslam Sportscards & Comics
3436 Williams Rd.
Fort Worth, TX 76116
(817) 244-7311

Rory Root
Comic Relief
2138 University Ave.
Berkely, CA 94704
(510) 843-5002

John Rovnak
Comics Route
P.O. Box 580
Manchester, VT 05255
(802) 362-3698

Chris Rymer
The Card Connection
1888 Hard Rd.
Columbus, OH
43235-1996
(614) 792-1722

Tom Shea
TJ Collectibles
227 Main St.
Milford, MA 01757
(508) 473-5874

Steve Snyder
Central City Comics
1460 Bethel Rd.
Columbus, OH 43220
(614) 459-5045

Joel Thingvall
Nostalgia Zone
3149 1/2 Hennepin
Avenue South
Minneapolis, MN 55408
(612) 645-5950

Mark Thompson
Cold Cut Comics
5704 Colmar Ave. #1
San Jose, CA 95123

Greg White
Comic Books & Coll.
17 W. Monument Ave.
Kissimmee, FL 34745
(407) 870-0400

Nolan Wyatt
Golden Apple
7711 Melrose Ave.
Los Angeles, CA 90046
(213) 658-6047

RETAILER NETWORK

A-1 Book Exchange in St. Louis, Mo., Alan & Marsha Giroux in Phoenix, Ariz., All C's in Aurora, Colo., Alternate Worlds B's & C's in Hot Springs, Ark., B & D Comic Shop in Roanoke, Va.; Bailey's of Babylon in Babylon, N.Y.; Bali Book Store in Alphambra, Calif., Barry's Collectors Corner in Grand Forks, N.D., Baseball Card World in Anderson, Ind., Bert's Comics in Middletown, N.Y., B. Ponsch in New Orleans, La., Black Hole Comix in Columbus, Oh., Bone Center Comics in Mansfield,Oh.; Book + Music Exchange in Louisville, Ky.; Book Trader in Minot, N.D., Bookman's Used Books in Flagstaff, Ariz., C & C Cards & Comics in St. Albans, W. Va., California Card Company in Elk Grove, Calif., Cards Coins & Comics in Davenport, Iowa; Clark's Comics in Hong Kong; Collector Edge in Hamilton, Ont., Comic Alley in Monroe, Mich., Comic Corner in Las Vegas, Nev., Comic Den in Kew Gardens, N.Y., Comic Empire in Springfield, Mo., Comics Galaxy in Singapore, Comics House in Clinton, Tenn., Comics Plus in Wanamassa, N.J.; Comics Plus in Los Banos, Calif.; Comics Unlimited in North Bend, Ore., Comix Etc. in Hickory, N.C., Comix & More in Chino, Calif., Dizzy's Dugout in Collinsville, Ill., Duncanville Bookstore in Duncanville, Texas; E + C Books in Alliance, Ohio, Emerald City Comics and Collectibles in Seminole, Fla.; Excalibur C's CD's & G's in Texarkana, Texas, Fandom's Comic World of Reno in Reno, Nev., Fun House Toys & Comics in Orleans, Mass., Golden Empire Bookstore in Bakersfield, Ohio, Golden Unicorn Comics in Hazleton, Pa., Grafik-XS in Westwood, N.J.; Gypsy Witch Comics in Staunton, Va.; Heroes and Dragons in Columbia, S.C., Heroes & Fantasies in San Antonio, Texas, Hot Comics East in St. Paul, Minn., Hudman Ltd. in Marlboro, Mass, Independent Comics in Gainesville, Fla., J & E Cards & Comics Ltd. in Baltimore, Md.; Key Comics in Scottsdale, Ariz.; Kim's Collectible Comics in Seabrook, Md., Lionheart in Ranchos Palos Verdes, Calif., Locker Room in East Liverpool, Ohio, Mac's Cards in Vernon, Conn., Marie's Books & Things in Fredericksburg, Va.; Mr. Green's Comics in Dublin, Calif.; New Age Comics in Chico, Calif., New Time Machine in Bradentown, Fla., Night Flight in Salt Lake City, Utah, Nostalgia Zone in Minneapolis, Minn., 1,000,000 Comix of Idaho in Boise, Idaho, Plus Comics in Roanoke, Va., Rangeline Comics in Indianapolis, Ind.; Rhino Supreme Comics & Cards in Ridgefield Park, N.J., Rockabilly Comics in Beverly Hills, Calif., Rockbottom Comics in Columbia, Mo., Seventh Star Comics & Gifts in Florence, S.C., Showcase Collectibles in Alpharetta, Ga., Showcase Comics & Cards in Selden, N.Y.; Southwest Comics in Del Rio, Texas; TJ Collectibles in Milford, Mass., Taurus Comics in Port Huron, Mich., The Card Connection in Columbus, Ohio, The Clubhouse in Encinitas, Calif., The Comic Shop in Oswego, N.Y., The Drawing Board in North Plainfield, N.J.; The Gamer's Den in Washington, Mo.; The Main Event in Casa Grande, Ariz., TNT's Comic Market in Lawrence, Kan., Twin Book Stores in Morehead City, N.C., Warren's Bookstore in Lecanto, Fla., Wilson's Comics & Cards in San Antonio, Texas, Wonder CD's + C's in Montpelier, Vt.; Wonder Years in Alpharetta, Ga.; Woodland Comics & Cards in Woodland, Calif.

CREATOR ABBREVIATIONS

AAd .....Art Adams
AAu...Adam Austin (Gene Colan)
ABa ....Andy Barlow
ABe.. . ...Antony J.L. Bedard
ABl ... .Adam Blaustein
ABr ... . .Allyn Brodsky
ACa . .. Anthony Castrillo
ACo.. . . ...Amanda Conner
ACh .....Anthony Chun
ACt..... Andre Coates
ACu ... ... Allen Curtis
ADa .... ..Alan Davis
ADn ..... Antonio Daniel
ADr ..... .Arnold Drake
ADv .....Al Davison
AFo .... .Alan Dean Foster
AGa. . ...Alex Garner
AGd ....Alan Gordon
AGi .... Armando Gil
AGn. ... Archie Goodwin
AGo .....Adrian Gonzales
AGr .. ..Alan Grant
AHe . ..... Andrew Helfer
AHa ... ...Art Hokomb
AHu . .....Adam Hughes
AJa ....Allan Jacobsen
AJo .....Arvell Jones
AKb... ... ..Andy Kubert
AKn .. .... .Andy Kuhn
AKp ... Alan Kupperberg
AKu . ... Adam Kubert
AKw .....Alisa Kwitney
ALa .....Andy Lanning
ALc ....Alcatena
ALo ... Arvin Loudermilk
ALp ..... Aaron Lopresti
AMa .....Andy Mangels
AMc . ... Angus McKie
AMe .....Angel Medina
AMi .....Al Milgrom
AMl ..... Alex Malev
AMo .... Alan Moore
AMp .... Amos Poe
ANi .....Art Nichols
ANn . ..... .Alex Niño
ANo.....Ann Nocenti
AOl .... Ariel Olivetti
APa .. .... Andrew Paquette
APe . . .. ..Andrew Pepoy
APk . ...Andy Pack
APn .....Arnold Pander
APo .....Adam Pollina
APr . .....Andrew Pritchett
ARa ....Arthur Ranson
ARo . ..... Alex Ross
ASa .... Alex Saviuk
ASc ....Alberto Saichann
ASf .....Art Saaf
ASi ..... . Aubrey Singer
ASm . ... Andy Smith
ASn .. ... Angelo Stano
ASp ....Art Spiegelman
ASr .....Allen Salyer
ASt .....Alec Stevens
ATh .... Art Thibert
ATm ....Adrian Tomine
ATo . . ..Alex Toth
AVo ... .Andrew Vachss
AWe .....Alan Weiss
AWi .....Al Williamson
AWl .. ..Anthony Williams
AWm... .. .Andrew Wildman
AWn ....Andrew Wendel
AWs .. .. Aron Wiesenfeld
AWt . . ..Art Wetherell
AZe .....Alan Zelenetz
BAn..... .....Brent Anderson
BAs . ..... Bill Anderson
BAu .. . .. Brian Augustyn
BBd .....Brett Breeding
BBe ... .Brian Michael Bendis
BBk.....Bill Black
BBl ....Bret Blevins
BBn .... Bob Brown
BBo ....Brian Bolland
BBr .. . .Barry Blair
BBt .....Brett Booth
BBu .....Bob Budiansky
BCh ... .Bernard Chang
BCo ....Brandon Choi
BCr .. .. .Barry Crain
BDi .... Buzz Dixon
BDn ... . Ben Dunn
BDr.... ....Bill Draut
BDu ... .Barry Dutter
BEv ..... Bill Everett
BGa ..... Bill Galvan
BGo ..... Brad Gorby
BGr .. ..Bill Griffith
BHa .... Bob Harras
BHe. . .... .Ben Herrera
BHi .. .. Bryan Hitch
BHl . ... .Bob Hall
BHo .....Bo Hampton
BHn .....Bob Hanon
BHo . ... Bill Hobbs
BHt... .... Brian Hotton
BHy ....Bob Haney
BJa . Bill Jaaska
BJo ....Bruce Jones
BJy .....Bernie Jaye
BKa .. ..Bob Kane
BKe .....Barbara Kesel
BKi .. .. Barry Kitson
BKl .. Barbara Kaalberg
BKn ... . Bill Knapp
BKu ....Bill Kunkel
BLa .....Bob Layton
BLb.....Bill Lubes
BLo .....Bruce Love
BLs . ... .Batton Lash
BLu ... ...Bob Lubbers
BMa ....Bill Mantlo
BMc .....Bob McLeod
BMd . .....Brian McDonald
BMi ..... Barrie Mitchell
BMk ...Brandon McKinney
BMm ....Bill Murry
BMn . .... Bill Morrison
BMo .. .. .Bill Molno
BMr.....Bernie Mireault
BMs..... .. Bill Maus
BMt .... Brendan McCarthy
BMu . .... Brian Murphy
BNa . ...Bob Napton
BNe .....Bill Neville
BOc.....Brian O'Connell
BPa ....Bruce Patterson
BPe .... Brandon Peterson
BPn .... Byron Penaranda
BPo ..... . Bob Powell
BPr ... Bruno Premiani
BPu .....Brian Pulido
BRa .....Barbara Randall
BRd ....Bradley C. Rader
BRe .. ...Bill Reinhold
BRo . .. .Bob Rozakis
BSe .... .Bart Sears
BSi . .....Bill Sienkiewicz
BSm .....Barry Windsor Smith
BSn . . .. Brian Snoddy
BSp ... . Bill Spangler
BSt .. ..Beau Smith
BTa ....Bryan Talbot
BTi .....Bruce Timm
BTn ....Billy Tan
BTu .... .Bill Tucci
BUz ... ... Buzz
BWe .. . Bobbie J.G. Weiss
BWi . ..... Bob Wiacek
BWl .....Bill Willingham
BWm .....Brian Williamson
BWo .....Basil Wolverton
BWr . . Berni Wrightson
BWt... ..... Brian Witten
BZi . ....Bruce Zick
CAd ..... .Charlie Adlard
CAg . .....Craig Anderson
CAn ....Ceasar Antomattee
CAu ..... .Claude St. Aubin
CBa ... ... Cary Bates
CBc ....Chris Bachalo
CBe ....Charles Bennett III
CBo .....Craig Boldman
CBr .. . .Craig Brasfield
CBt . ...Chris Batista
CBu.... .... Cary Burkett
CBw . ...Chester Brown
CCa ... .Claudio Castellini
CCl .....Chris Claremont
CCo .... .Chris Cooper
CCr ..... . Carl Critchlow
CDa .... Craig Davidson
CDi . ...Chuck Dixon
CDo ..... Colleen Doran
CEz ....Carlos Ezquerra
CGa . .....Carlos Garzón
CGi . . . .. Chas Gillen
CGo .. ... .Christian Gorney
CGr .. .. Chris Gardner
CHa ....Cully Hamner
CHl .....Charles E. Hall
CHo ... ..Craig Houston
CHu... .... Chris Hunter
CIr .. ...Calvin Irving
CKe ..... Cam Kennedy
CLa .....Clifford Lawrence
CLe .....Cinqué Lee
CLh .....Cortney Lehmkuhl
CMa .....Chris Marrinan
CMc .....Colin MacNeil
CMi .....Craig Mitchell
CMn .....Cynthia Martin
CMo .....Christopher Moeller
CMr .....Charles Moore
CMs .....Charles Marshall
CNe .....Cliff Nelson
CNo . . Cedric Nocon
CNr .. . Cary Nord
COd . .. .Cotton the Dog
CPa ... .. Chuck Patton
CPf ... Chuck Pfarrer
CPo . Carl Potts
CPr .....Christopher Priest
CRu ....Craig Russell
CSc ..... Christopher Schenck
CSn ... Craig Stormon
CSp . ..... Chris Sprouse
CSt ... ... Chic Stone
CSw .. . . Curt Swan
CTa . ...Christopher Taylor
CTr ....Chas Troug
CUl..... ..... . Chris Ulm
CVa ... .. Cindy Vance
CVe ... . .Charles Vess
CWa .. .. ..Chris Warner
CWc Chip Wallace
CWd ....Cynthy Wood
CWe ....Chris Weston
CWi....Chris Williams (Chriscross)
CW, ...Chuck Wojtkiewicz
CWl ... . Chance Wolf
CWo .. Chris Wozniak
CYo . . . ... Chap Yoep
DAb .....Dusty Abell
DAd ..... Dan Adkins
DAm.. ..David Ammerman
DAr .... ..Darko Macan
DAt ... . Dan Abnett
DAv ..... .David Mack
DAy .... Dick Ayers
DBa .... .Dan Barry
DBe . ... Denis Beauvais
DBk .... Darryl Banks
DBn ... ...Daniel Brereton
DBo. .. . .David Boiler
DBs .....Del Barras
DBt .... . . Dante Bastianon
DBw ...Dougie Braithwaite
DCh .. ..Dan Chichester
DCl ... .Daniel Clowes
DCo . ...Dave Cockrum
DCp . . ..Dave Cooper
DCw .....Darryl Cowan
DCy Gerard Christopher
DDa .. ....David Gray
DDe .....David DeVries
DDi . ...Dick Dillin
DDn .....Dan Danko
DDo . ... Dave Dorman
DDv .. .. Dan Davis
DDy.... . ... Dan Day
DEa ... .Dale Eaglesham
DFe .....Duncan Fegredo
DFg .....Dwayne J. Ferguson
DFi ....Danny Fingeroth
DFo . . . .Dick Foreman
DFr . . . . Dan Fraga
DGb . .. .Dave Gibbons
DGi .....Dick Giordano
DGl .....Don Glut
DGo ....Darren Goudhart
DGr ....Derrick Gross
DGs .. . .David Gross
DGu ..... Dale Gruber
DHa.... .... .. .Drew Hayes
DHe .....Don Heck
DHo .. ..Dave Hoover
DHr . .. ..David Hernandez
DHs .. . . Dean Hsieh
DIn . .. . David Lee Ingerall
DJa . .....Dennis Janke
DJo ....Dave Johnson
DJu.....Dan Jurgens
DKe..... .....Dale Keown
DKr . ..David Anthony Kraft
DLa .. .. .Dan Lawlis
DLo ....Don Lomax
DLp .. ..David Lapham
DLr ..... Dave Louapre
DMa .....David Mazzucchelli
DMc . .. .. Dwayne McDuffie
DMd . .. .. Dana Moreshead
DMg ... .Don McGregor
DMh .... Duke Mighten
DMi .....David Michelinie
DMk .....Dave McKean
DMn .....Doug Mahnke
DMo .....Doug Moench
DMp .....Darwin McPherson
DMr .....Dennis Marks
DMs .....Dan Mishkin
DMt .....Dean Motter
DMu .....Doug Murray
DMw ... .Dave Matthews
DNe... ....Don Newton
DNo .. .. Dan Norton
DOe . . ...Dark One
DOl .. ... Dave Olbrich
DOn . . .. Dennis O'Neil
DPa .... ..Dan Panosian
DPd .... Don Pendleton
DPe .... Dan Perlin
DPo ... .Doug Potter
DPm ...Deborah Pomerantz
DPr . .. .Daniel Presedo
DQu ..... .David Quinn
DRa . .....Dave Rawson
DRb .....Darick Robertson
DRc . . . .David Roach
DRd ... . .Don Reed
DRe .. .... David Reed
DRo ....Dave Ross
DRs .... Don Raspler
DRu ... .Duncan Rouleau
DSi .. ... . Dave Sim
DSl ... . Don Slott
DSm .. .... Dave Simons
DSp ... .Don Spiegle
DSs .. ...Don Simpson
DSt ... ...Dave Stevens
DSw .. .. .Don Sweetman
DTa . .....Dave Taylor
DTh ....Donn Thomas
DTm ... Derek Thompson
DTu .. ..Dwayne Turner
DVa . ... .Don Vado
DVm . .. .Dev Madan
DWe ... David Wenzel
DWh .. Doug Wheatley Jr
DWi.. Dameon Willich
DWl .....David Williams

Photo: Al Ortega

dave mckean & neil gaiman

DWo ....David Wong
DYa .. ..Derek Yaniger
DZi .Dwight Zimmerman
EBa .. Eduardo Barreto
EBe .. ..Ed Benes
EBi ... .Edwin Biukovic
EBr .....E. Nelson Bridwell
EBu . ..... Ed Brubaker
ECa . . . .Eddie Campbell
ECh ... ... Ernie Chua
ECo ... . Ernie Colon
EDa .. . .Evan Dorkin
EHa . ..... .Ed Hannigan
EHn .. ..Elizabeth Hand
EHr .. .Everette Hartsoe
EIn .... ..Ernesto Infante
ELa . .. .Erik Larsen
ELe . ... Elaine Lee
ELk ....Eric Luke
ELu ... .Eric Lustbader
EMa..... . .Elliot S. Maggin
EMr . . Esteban Maroto
ENe .. ... Eddy Newell
ERe ... . Eric Recourt
ESf . . .. .. Eric Shefferman
ESh .....Eric Shanower
ESi ....Eric Silvestri
ESk .. ... Evan Skolnick
ESp .. .. Eric Stephenson
FBr ... Frank Brunner
FBu . .. . . . Fred Burke
FCi.....Frank Cirocco
FFo .....Frank Fosco
FGo .....Frank Gomez
FHa .....Fred Harper
FHe .....Franz Henkel
FHy .....Flint Henry
FLa .....Fabio Laguna
FLo .....Frank Lovece
FLp .....Frank Lopez
FMi .. ... Frank Miller
FNi .....Fabian Nicieza
FPe .....Faye Perozich
FPr .. .. Fred Pierce
FRa ... . Franchesco
FRi .. . Fabian Ribeiro
FRo . . ... .Frank Robbins
FSc .. ..Fred Schiller
FSl ....F. Solano Lopez
FSp ..... .Frank Springer
FTa . ..Francis Takenaga
GAm .. ..Gary Amaro
GBa ... ...Glenn Barr
GBe .... .. Garrett Berner
GBn .. ..Greg Boone
GBo .. ... .George Booker
GCh . ...Gary Cohn
GCo .. .. Gene Colan
GCp .....Greg Capullo
GCy .. . .Gerry Conway
GDa ... ...Geof Darrow
GDi . .. ...Glyn Dillon
GDk .. .. Glenn Dakin
GDv . ... . Guy Davis
GEn .... .. Garth Ennis
GEr .... .Gerhard
GEs... ....Gary Erskine
GEv . . George Evans
GFa ... .. Glenn Fabry
GFk .. .... Gary Frank
GFn .....George Freeman
GFo .. ..Gardner Fox
GFr .... .Gary Friedrich
GFx ... ... Greg Fox
GGe .. ... .Gabe Gecko
GGi . ... . Gary Gianni
GHa .. . . . .Gene Ha
GHd ....Glenn Herdling
GHe .. . Gilbert Hernandez
GIs . ..... Geof Isherwood
GJo . ... Gerard Jones
GKa . . . .Gil Kane
GKt .....Gary Kato
GKw .....Gary Kwapisz
GLa .... Greg LaRocque
GLn ... ...Greg Land
GLo ... .Gary Louapre
GLu ... . . . Glenn Lumsden
GLz ..... . Greg Luzniak
GMa..... Graham Marks
GMg .. .Guy Moxton-Graham
GMi ... ..Grant Miehm
GMo .. Grant Morrison
GMr ... .. Gray Morrow
GMs ..... .Gabriel Morrissette
GNo .. ..Graham Nolan
GPa .... George Papp
GPe . ..George Pérez
GPn ... .. Gary Panter
GPu .. Gordon Purcell
GRe ... . . . Grey
GRu..... . . .Gary Russell
GRv ...Garfield Reeves-Stevens
GSe.....Geoff Senior
GTa.....Gerry Talaoc
GTu .....George Tuska
GUs .....Gary Ushaw
GWh .....Geoffrey White
GWr.....Gregory Wright
GYa .....Guang Yap
HAn .....Ho Che Anderson
HBa .....Hilary Bader
HBe . .. Huggy Bear
HCh Howard Chaykin
HCo . ..... Hearn Cho
HEl . ... Harlan Ellison
HFi .. ..Hart D. Fisher
HGo ... .Hector Gomez
HHa . . Hugh Haynes
HKa ... Hank Kanalz
HKi ... Hannibal King
HMa .. Howard Mackie
HMr .... Henry Martinez
HNg . ... Hoang Nguyen
HPe ....Harvey Pekar
HPo . .....Howard Porter
HRa . . . . ..Humberto Ramos
HSh . .....Herb Shapiro
HSi ....Howard Simpson
HTr ... ...Herb Trimpe
HWe . . . Howard Weinstein
HZi ... ..Howard Zimmerman
ICh . . ...Ian Churchill
IEd ... ... Ian Edginton
IKo . ... Igor Korday
INo .... Irv Novick
IVe ... .Ivan Velez Jr.
JAb . . . . Jeff Albrecht
JAc ....Jeff Aclin
JAl .. .. .Jae Lee
JAm .....Jason Moore
JAp .....Jim Aparo
JAr .... John Arcudi
JAs . .....Jay Allen Sanford
JBa ... ... Jim Baikie
JBd .. Judy Bogdanove
JBe ... . Joe Bennett
JBg . . Jon Bogdanove
JBi .... .Jerry Bingham
JBk .. . . James Brock
JBl . . ...Jim Balent
JBm . .. John Broome
JBn .... John Bergin
JBo .....John Bolton
JBr ... . June Brigman
JBt . . ... Jeff Butler
JBu ... .John Buscema
JBy . .John Byrne
JBz .. . . Joe Brozowsky
JCa .... Joey Cavalieri
JCb . . .. .James Colbert
JCd .... . Joe Chiodo
JCe . .. John Ceballero
JCf . ... .Jim Calafiore
JCg . ..... Jonah Cagley
JCh .....Johnny Childish
JCi ....Johnny Craig
JCl . . . .Jim Callahan
JCm . . ..John Calimee
JCn . ...John Calnan
JCo .... Joe Comstock
JCp . ... J. Scott Campbell
JCr ... ... .Jim Craig
JCs .....Jan Childress
JCy .....John Cleary
JCz .....John Czop
JDb .....Jose Delbo
JDc .....Jerry DeCaire
JDe .....Jamie Delano
JDi .....John Dixon
JDl .....John Dimeola
JDm .....J.M. DeMatteis
JDn .....John Dennis
JDa . ...Julie Doucet
JDp .....Judith Dupre
JDr .....Jan Duursema
JDt . . .. .. Julie Ditrich
JDu . . . . Jo Duffy
JEs ... ..John Estes
JFe .. .. Jim Fern
JFl .. ..John Van Fleet
JFm . .. John Francis Moore
JFn ... ...John Freeman
JFo . . ....John Forte
JFr .. . .James Fry III
JFt ..... . Joe Fonteriz
JGa Jay Gavin (Werner Roth)
JGi .....Juan Gimenez
JGj ... . .J.G. Jones
JGn .....Jorge Gonzalez
JGo. ... .. Joel Goss
JGr .. ...Jeff Grubb
JGu ... .. .Jackson Guice
JGz . . Jeff Gomez
JHa .... .Jack C. Harris
JHb ....John Hebert
JHe ... Jamie Hewlett
JHi ... ..John Higgins
JHl . .Jim Hall
JHo . ..Jon Holdredge
JHr .....Jaime Hernandez
JHu James Hudnall
JJb .... J.J. Birch
JJe ... .Jeff Jensen
JJh . . Janine Johnston
JJm . .. Joseph A. James
JJn . ... J.B. Jones
JJo . ... ..Jeff Johnson
JJs ... .José Justiniano
JJu . ...Joe Jusko
JKi .....Jack Kirby
JKl . .John Klein
JKn . Jeff Knight
JKu Joe Kubert
JLa . Joe R. Lansdale
JLb ... .Jeph Loeb
JLe .....Jim Lee
JLi .....Joseph Michael Linsner
JLm .....James Lyman
JLn .....John Paul Leon
JLr .....Jonathan Larsen
JLv .....John Livesay
JLy .....James Lyle
JLz . ... José Luis Garcia López
JMa .. Joji Manabe
JMc ... ..Jim McWeeney
JMd Joe Madureira
JMe .....Jeffrey Moore
JMi .....Jeff Mariotte
JMk .....Joseph M. Monks
JMl .....Jon Mould
JMo .....Jim Mooney
JMr.... .. ..John McCrea
JMs .. .. .Jeff Matsuda
JMt .... Joe Matt
JMu . ...Jon J. Muth
JMz .. ..Jose Marzan
JNo .. ..Justin Norman
JNs ... . . John Smith
JOb . . . .James O'Barr
JOd .....Joe Orlando
JOe ..... Joe Benitez
JOh .....John Shinsman
JOi .....Joe Simon
JOl ... . . . Joel Rose
JOn ....James Owen
JOr ..... .Jerry Ordway
JOs ... . . .John Ostrander
JOw . ..Jim Owsley
JOz ... Juan Ortiz
JPa.... .. .. Joe Paradise
JPc . . ...James Pascoe
JPe ..... . Jonathan Peterson
JPh . .. Joe Phillips
JPi . ...Joe St. Pierre
JPk .. . Jay Scott Pike
JPl . . .. Jimmy Palmiotti
JPn .. .... Jacob Pander
JPo .....Jarrod Post
JPr.....Jerry Prosser
JPs .....Jason Pearson
JPu . ... Jeff Purves
JQu . ..... .Joe Quesada

JRa Jordan Raskin
JRb James Robinson
JRe John Reiber
JRi John Ridgeway
JRj John Romita Jr
JRl John Riley
JRn Jaxon Renick
JRo John Romita
JRr Jeff Rebner
JRs John Ross
JRu Joe Rubinstein
JRv Judith Reeves-Stevens
JRy John Royle
JRz John Rozum
JSa John Statema
JSb Jonathan Sibal
JSc Jessie Chen
JSd Jan Strnad
JSe Jim Steranko
JSg Jerry Siegel
JSh Jim Shooter
JSi Joe Sinnott
JSl Javier Saltares
JSm Jeff Smith
JSn James T. Sherman
JSo Joe Staton
JSp Jack Sparling
JSr Jim Sherman
JSs Javier Saltares
JSt Jim Starlin
JSy John K. Snyder III
JSz Jozef Szekeres
JTh Jill Thompson
JTm Joel Thomas
JVa Jim Valentino
JVe Jason Vega
JVn James Vance
JWa John Wagner
JWi J.H. Williams
JWk John Watkiss
JWt J Scott Williams
JWo Jim Woodring
JWp Jason Waltrip
JWt John Waltrip
JZa Jorge Zaffino
JZe Joe Zabel
JZn Juan Zannato
JZu Joel Zulueta
KAl Karl Altstaetter
KAt Kevin Altieri
KBa Kyle Baker
KBl Karl Bollers
KBo Kat Bolinger
KBu Kurt Busiek
KCa Kevin Campbell
KDe Kathryn Delaney
KDw Kieron Dwyer
KEa Kevin Eastman
KFu Kamui Fujiwara
KGa Kerry Gammill
KGi Keith Giffen
KHa Ken Hooper
KHp Kevin Hoggood
KHt Kyle Hotz
KJa Klaus Janson
KJo Kelley Jones
KJv Kirk Jarvinen
KKe Karl Kesel
KKo Kevin Kobasic
KKr Kelly Krantz
KLa Ken Landgraf
KLi Katy Llewellyn
KLn Kirk Lindo
KLs Ken Lashley
KMa Kevin Maguire
KMi Ken Mitchroney
KNo Kevin Nowlan
KOn Kevin O'Neil
KOt Katsuhiro Otomo
KPe Kenneth Parrish
KPl Kilian Plunkett
KPo Keith Pollard
KPu Kelley Puckett
KQu Keith Quinn
KSc Kurt Schaffenberger
KSt Ken Steacy
KVh Kevin VanHook
KWa Karl Waller
KWe Kevin West
KWi Kent Williams
KWl Keith Wilson
KWo Kirk Van Wormer
KWr Kate Worley
KYa Kim Yale
LAl Laura Allred
LAm Larry Marder
LCu Lowell Cunningham
LDu Leo Duranona
LEl Lee Elias
LHa Larry Hama
LHi Laura Hitchcock
LJi Leonardo Jimenez
LKa Len Kaminski
LKi Lovern Kindierski
LLa Louis LaChance
LLe Larry Leber
LMa Leonardo Manco
LMc Luke McDonnell
LMd Lee Moder
LMe Linda Medley
LMo Lou Mougin
LMr Lee Marrs
LNa Larry Nadolsky
LPe Linda Pendleton
LRo Lan Roberts
LRs Luke Ross
LSh Liam Sharp
LSi Louise Simonson
LSm Louis Small Jr
LSt Larry Stroman
LSu Lee Sullivan
LSz Len Strazewski
LTo Lance Tooks
LWa Lamar Waldron
LWe Len Wein
LWk Lee Weeks
MAd Michael Adams
MAh Marc Hansen
MAl Michael Allred
MAn Murphy Anderson
MAq Mark Ahlquist
MAt Mat Broome
MBa Mark Bagley
MBd Mark Badger
MBe Mike Beachum
MBi Michael Bair
MBm Mary Bierbaum
MBn Mark Brown
MBo Mike Baron
MBr Mark Bright
MBu Mark Buckingham
MBy Mitch Byrd
MCa Marc Campos
MCf Mike Cliff
MCg Michael Cagley
MCh Mark Chiarello
MCi Mark Crilley
MCl Manny Clark
MCn Mike Collins
MCo Max Collins
MCr Mike Carlin
MCy Joel Cayetano
MDa Malcolm Davis
MDe Mike Deodato Jr.
MDf Mandel Flor
MDg Max Douglas
MDi Mike DiGesu
MDm Mike A. Deming
MDn Michael Dooney
MDo Mike Docherty
MDr Mike Dringenberg
MDu Michal Dutkiewicz
MEg Marty Egeland
MEm Martin Emond
MEr Marc Erickson
MEu Michael Eury
MEv Mark Evanier
MFa Mark Farmer
MFh Mike Friedrich
MFl Michael Fleisher
MFo Maurice Fontenot
MFr Michael Jan Friedman
MGa Michael Gallagher
MGd Mimi Gold
MGi Michael T Gilbert
MGl Manny Galan
MGn Mark Gruenwald
MGo Michael Golden
MGr Mike Grell
MGu Mike Gustovich
MGy Mick Gray
MGz Mike Gonzaga
MHa Mike Harris
MHe Michael Hernandez
MHi Michael Higgins
MHl Mike Halliman
MHn Mark Harrison
MHo Matt Howarth
MHp Marc Hempel
MHr Mitsi Herrera
MHs Mike Hersler
MHy Matt Haley
MIk Mike W. Barr
MIv Mike Iverson
MKa Mike Kanterovich
MKl Michael Wm. Kaluta
MKz Mike Kazaleh
MLa Mike D Lawrence
MLc Mike Lackey
MLe Mike Leeke
MLn Mike Leonard
MLr Michael Lark
MLs Marty Lasick
MMa Mike Mayhew
MMc Mike McAvennie
MMe Mike S. Miller
MMh Michael McMahon
MMi Mike Mignola

Photo Al Ortega

doug moench

MMk Mike McKone
MMl Marc McLaurin
MMn Mike Manley
MMo Mark Moretti
MMr Mark Millar
MMt Mary Mitchell
MMy Marat Mychaels
MNa Mike Nasser
MNe Mike Netzer
MNl Mark A. Nelson
MNw Mindy Newell
MOe Moebius
MOs Mamoru Oshii
MPa Martin Pasko
MPc Mark Pacella
MPe Mark Pennington
MPl Mike Plong
MPn Mark Panicca
MPo Martin Powell
MPr Mike Parobeck
MRc Mark Ricketts
MRi Mike Richardson
MRo Marshall Rogers
MRs Marshall Ross
MRu Melvin Rubi
MRy Matt Ryan
MSa Mike Sagara
MSc Matthias Schultheiss
MSe Marie Severin
MSh Mark Schultz
MSi Marc Silvestri
MSm Mark Schmitz
MSr Masamune Shirow
MSs Mary Skrenes
MSt Mark Stegbauer
MTa Mike Taylor
MTe Mark Texeira
MTh Mike Thibodeaux
MTn Mark Tenney
MTu Michael Turner
MVe Mark Verheiden
MVo Mike Vosburg
MWa Matt Wagner
MWb Mike W. Barr
MWd Mark Waid
MWe Matt Webb
MWh Mark Wheatley
MWi Mary Wilshire
MWo Marv Wolfman
MWr Mike Wieringo
MWv Michael Weaver
MWy M.C. Wyman
MZe Mike Zeck
MZu Michael Zulli
NAb Nick Abadzis
NAd Neal Adams
NBa Neal Barrett
NBr Norm Breyfogle
NCa Nick Cardy
NCh Nicolas Chales
NCo Nancy Collins
NCu Nicola Cuti
NDa Nigel Dobbyn
NDw Norm Dwyer
NEl Nelson
NFe Norman Felchle
NGa Neil Gaiman
NGi Noelle Giddings
NHa Neil Hansen
NMa Nathan Massengill
NNa Nick Napolitano
NPa Nina Paley
NRa Narsisco Roxas
NTu Nigel Tully
NVi Nick Vince
OCa Octavio Cariello
OIs Oliver Isabedra
OLo Oscar Gonzalez Loyo
OZa Oscar Zarate
PAb Paul Abrams
PAn Patty Anderson
PAt Patrick Lee
PAu Paul Lee
PBo Phillip Bond
PBr Pat Broderick
PCh Paul Chadwick
PCo Pete Constanza
PCu Parris Cullins
PDa Peter David
PDi Paul Dini
PDo Peter Doherty
PDn Paul Donner
PDu Paul Duncan
PEd Pedi
PFe Pascual Ferry
PFo Pete Ford
PGa Phil Gasciane
PGi Peter Gillis
PGn Paul Guinan
PGo Peter Gross
PGr Peter Grau
PGs Phil Gosier
PGu Paul Gulacy
PHe Philip Hester
PJe Paul Jenkins
PJi Phil Jimenez
PJo Paul Johnson
PKr Peter Krause
PKu Paul Kupperberg
PLa Peter Laird

CREATOR CLOSE-UP

Photo courtesy of Wendy Pini

Wendy Pini

Occupation:
Place of Birth: San Franc
Career Highlights: C
Elfquest with husban
Did You Know? Th
Pini's WoRP Graph
endy and Richard Pini

PLe Paul Levitz
PMa Pablo Marcos
PMc Patrick McEown
PMi Peter Milligan
PMs Pat Mills
PMu Peter Mullins
PNe Paul Neary
PNo Phyllis Novin
PNu Philip Nutman
POd Peter O'Donnell
POl Pat Olliffe
PPe Paul Pelletier
PPo Paul Pope
PRe Pat Redding
PRi Pino Rinaldi
PRy Paul Ryan
PSa Peter Sanderson
PSm Paul Smith
PSn Peter Snejbjerg
PSt Peter Stone
PTh Pamela Thibert
PWi Paul Witcover
PWn Phil Winslade
PZi Patrick Zircher
RAn Ross Andru
RAr Renato Arlen
RAs Richard Ashford
RBa Ricardo Barreto
RBe Richard Bennett
RBo Robert Boyd
RBr Russel Braun
RBu Rich Buckler
RBw Robert Brown
RBy Reggie Byers
RCa Richard Case
RCl Ricky Carralero
RCm Richard Comely
RCn Roberto Corona
RCo Rob Conte
RCr Roger Cruz
RDa Rob Davis
RDe Ricardo Delgado
RDm Rodolfo Damaggio
REl Randy Elliott
RFl Robert Fleming
RFo Ron Foster
RFr Ron Frenz
RGa Ron Garney
RGe Rick Geary
RGr Randy Green
RGu Rebecca Guay
RHa Robert Hand
RHd Rich Hedden
RHe Russ Heath
RHo Rick Hoberg
RHw Richard Howell
RJh Rob Johnson
RJn Robert Jones
RJo R.A. Jones
RKa Robert Kanigher
RKy Rafael Kayanan
RLa Robert LaQuinta
RLc Rick Leach
RLd Rob Liefeld
RLe Rick Leonardi
RLi Ron Lim
RLo R.J.M. Lofficier
RLu Ralph Lumley
RLv Rick Levins
RMa Ralph Macchio
RMc Roger McKenzie
RMi Russ Manning
RMn Roland Mann
RMo Rags Morales
RMy Rick Mays
RMz Ron Marz
RNi Rafael Nieves
ROr Robert Ortaleza
RPc Richard Pace
RPh Rob Phipps
RPi Richard Pini
RPk Rick Parker
RPo Rochel Pollack
RPr Richard Piers Raynor
RQu Randy Queen
RRa Ron Randall
RRo Ronaldo Roxas
RSa Roger Salick
RSf Rob Stefaga
RSl Roger Slifer
RSr Randy Stradley
RSt Roger Stern
RSu Robert Saunders
RTa Romeo Tanghal
RTh Ray Thomas
RTl R.G. Taylor
RTy Rurik Tyler
RVe Rick Veitch
RVi Ricardo Villagran
RWa Ron Wagner
RWh Rod Whigham
RWi Ron Wilson
RWl Rob Walton
RWs Robert L. Washington III
SAm Sal Amendola
SAp Shea Anton Pensa
SAr Sergio Aragones
SBc Steve Buccellato
SBe Scott Benefiel
SBi Simon Bisley
SBk Stan Berkowitz
SBn Scott Benson
SBo Steven Boyett
SBs Stephen Bissette
SBt Steve Butler
SBu Sal Buscema
SBy Sarah E. Byam
SCa Steven Carr
SCh Sean Chen
SCi Sergio Cariello
SCk Scott Clark
SCl Scott Lee
SCp Steve Capr
SCr Steve Crespo
SCs Sandy Carruthers
SDi Steve Ditko
SDn Steve Dillon
SEa Scot Eaton
SEd Scott Edelman
SEl Steven Ellis
SEn Steve Englehart
SEp Steve Epting
SEr Steve Erwin
SFa Sean Fagan
SFu Simon Furman
SGd Stan Goldberg
SGe Steve Gerber
SGg Steve Geiger
SGi Scott Gimple
SGl Sam Glanzman
SGn Sam Grainger
SGo Steve Goupil
SGr Steven Grant
SHa Sam Hamm
SHb S. Clarke Hawker
SHm Scott Hampton
SHu Steve Hughes
SIm Stuart Immonen
SJa Scott Jackson
SJe Stuart Jennett
SJh Stewart Johnson
SJn Sheldon Jones
SJo Steve Jones
SJw Simon Jowett
SKi Sam Kieth
SKo Scott Kolins
SKw Sam Kweskin
SLa Steve Leialoha
SLb Steven Lieber
SLe Stan Lee
SLi Steve Lightle
SLo Scott Lobdell
SLn Shannon Londin-Gallanti
SLr Sal Larroca
SMa Shawn Martinbrough
SMc Sean McLaughlin
SMd Scott McDaniel
SMi Steve Miller
SMo Shelly Moldoff
SMr Sparky Marc
SMs Shawn McManus
SMu Scott Multer
SNe Sid Greene
SPa Steve Parkhouse
SPe Scott Pentzer
SPh Sean Philips
SPl Scott Phillips
SPr Stefan Petrucha
SPt Stephen Platt
SPu Steve Pugh
SDw Sky Owens
SRo Steve Roman
SRu Steve Rude
SSc Sean Scaffield
SSe Steven T. Seagle
SSh Sean Shaw
SSi Steve Silvestri
SSk Steve Skeates
SSr Steve Skroce
SSt Steve Stern
SSu Steve Sullivan
SVa Steve Vance
SVe Sal Velluto
SWi Steve Wilson
SWo Stan Woch
SYe Steve Yeowell
TAk Tony Akins
TAr Tom Artis
TAu Terry Austin
TBe Terry Beatty
TBm Tom Bierbaum
TBr Tom Brevoort
TBt Todd Britton
TCa Tony Caputo
TCh Travis Charest
TCk Tomm Coker
TCo Terry Collins
TCr Tom Christopher
TDa Tony Daniel
TDe Tom DeFalco
TDn Todd DeZango
TDo Terry Dodson
TDr Tom Derenick
TDz Tony DeZuniga
TEe Trevor Von Eeden
TEl Tim Eldred
TGg Tom Grindberg
TGr Tom Grummett
THa Tony Harris
THe Terrance Henry
THl Ted Halsted
TIh Tatsuya Ishida
TIs Tony Isabella
TJh Tod Johnson
TJo Tom Joyner
TKa Terry Kavanagh
TKl Todd Klein
TKn Trent Kaniuga
TKr Teddy H Kristiansen
TKy Tom Kyffin
TLa Terry LaBan
TLe Tom Lee
TLo Todd Loren
TLu Tom Luth
TLy Tom Lyle
TMa Tom Mandrake
TMc Todd McFarlane
TMk Ted McKeever
TMo Tom Morgan
TMr Terry Moore
TMw Tom McCraw
TNa Ted Naifeh
TNe Terese Nielsen
TNg Takumi Nagayasu
TNu Todd Nauck
TOc Thomas O'Connor
TOz Tayyar Ozkan
TPe Tom Peyer
TRa Tom Raney
TRi Tom Richmond
TRo Trina Robbins
TRy Tom Ryder
TSa Tim Sale
TSc Tiziano Sclavi
TSg Tom Sniegoski
TSh Terry Shoemaker
TSi Tennyson Smith
TSl Ted Slampyak
TSm Tod Smith
TSn Tony Skinner
TSu Tom Sutton
TTe Ty Templeton
TTi Terry Tidwell
TTn Tom Tenney
TTr Timothy Truman
TTu Todd Tuttle
TVe Tom Veitch
TVi Tim Vigil
TWo Teri S. Wood
TYe Tom Yeates
VBr Vic Bridges
VGi Vince Giarrano
VLo Vince Locke
VMa Val Mayerik
VRu Vince Russell
VSe Val Semeiks
WBo Wayne Boring
WEi Will Eisner
WEl Warren Ellis
WJa Will Jacobs
WKo Walter Koenig
WLo William Messner-Loebs
WMr William Marden
WMc Walter McDaniel
WMo Win Mortimer
WPi Wendy Pini
WPl Warren Pleece
WPo Whilce Portacio
WRo Werner Roth
WSh William Shatner
WSi Walt Simonson
WSm William Simpson
WVa Wayne Van Sant
WWo Wally Wood
YGu Yves Guichet
YLa Yancey Labat

the Wizard COMIC Price Guide

ABSOLUTE VERTIGO
DC COMICS/VERTIGO (1995)

1-SHOT INVISIBLES tale, plus samplings of other Vertigo projects; C. Preacher ... $3.00

ACME NOVELTY LIBRARY
FANTAGRAPHICS (1994)

1 ❶:Jimmy Corrigan ... 5.50
1A 2nd printing ... 3.95
2 Quimby the Mouse (b&w tabloid) ... 4.00
3 digest-size ... 4.00
3A 2nd printing ... 3.50
4 tabloid size; Sparky's Best Comics ... 5.00
5 Jimmy Corrigan ... 3.95
6 ... 3.95

ACTION COMICS
DC COMICS (1938–CURRENT)

0 (8/94) Peer Pressure,p4 ... 2.25
1 ❶&O:Superman, ❶:Lois Lane ... 175,000.00
2 Origin story p2,Superman not on cover ... 24,000.00
3 ... 9,000.00
4-5 ... 5,000.00
6 ❶:Jimmy Olsen ... 5,000.00
7 2nd Superman cover ... 9,000.00
8 (1/39) ... 3,900.00
9 ... 3,900.00
10 3rd Superman cover ... 5,000.00
11 ... 2600.00
12 Superman inset on cover ... 2,600.00
13 4th Superman cover ... 3,900.00
14 Superman inset on cover ... 1,900.00
15 5th Superman cover ... 3,200.00
16 Begin Superman inset upper left (runs through #127) ... 1,900.00
17 6th Superman cover ... 2,600.00
18 ... 1,500.00
19 Begin Superman covers ... 2,600.00
20 1st Superman costume variant (S left off) (1/40) ... 1,900.00
21-22 ... 1,300.00
23 ❶:Luthor,❶:Daily Planet ... 6,000.00
24-31 ... 975.00
32 (1/41) ... 775.00
33 O:Mr. America ... 700.00
34-36 ... 700.00
37 O:Congo Bill ... 825.00
38-41 ... 700.00
42 ❶&O:Vigilante ... 975.00
43 ... 700.00
44 (1/42) ... 650.00
45-46 ... 650.00
47 1st Luthor cover ... 775.00
48-50 ... 650.00
51 ❶:Prankster ... 725.00
52 Fat Man,Mr. America,Vigilante ... 700.00
53-55 ... 650.00
56 (1/43) ... 500.00
57-63 ... 500.00
64 ❶:Toyman ... 575.00
65-67 ... 500.00
68 (1/44) ... 450.00
69-79 ... 390.00
80 Mr Mxyzptlk (1/45) ... 650.00
80A Special Edition-U.S. Navy giveaway ... 650.00
81 ... 390.00
81A Special Edition-U.S. Navy giveaway ... 390.00
82 ... 390.00
83 ❶:Hocus and Pocus ... 420.00
84 ... 390.00
84A Special Ed.-U.S. Navy giveaway ... 390.00
85-90 ... 390.00
91 ... 390.00
92 (1/46) ... 350.00
93-98 ... 350.00
99 1st small Superman inset ... 390.00
100 ... 650.00
101-103 ... 350.00
104 (1/47) ... 350.00
105-108 ... 320.00
109-115 ... 320.00
116 (1/48) ... 290.00
117-126 ... 290.00
127 Begin Tommy Tomorrow ... 390.00
128 (1/49) ... 290.00
129 150 ... 290.00
151-201 ... 260.00
202 1st Code-approved issue ... 260.00
203-240 ... 175.00
241 Batman ... 200.00
242 ❶&O:Brainiac ... 900.00
243-249 ... 120.00
250 Tommy Tomorrow ... 120.00
251 L.Tommy Tomorrow ... 120.00
252 ❶&O:Supergirl ... 1,200.00
253 Supergirl ... 210.00
254 1st Superman & Bizarro meeting (see Superboy #68 for 1st app) ... 230.00
255 ❶:Bizarro Lois ... 125.00
256-260 ... 80.00
261 ❶:Streaky the Super Cat ... 85.00
262 Supergirl ... 80.00
263 Bizarro World ... 80.00
264-266 ... 65.00
267 ❶:Chameleon Boy,Invisible Kid, Colossal Boy ... 325.00
268-275 ... 65.00
276 MWi WBa Legion ... 130.00
277-282 ... 60.00
283 1st 12¢ cover price. Legion of Super-Villains ... 60.00
284 Mon-El ... 50.00
285 Supergirl ... 50.00
286 Legion of Super Villains ... 35.00
287 290 ... 25.00
291 O:Bootsie,Tigey ... 20.00
292 Comet the Superhorse ... 20.00
293 O:Comet ... 55.00
294-296 ... 20.00
297-299 Mon-El ... 20.00
300 ... 40.00
301-308 ... 15.00
309 Legion,Batman ... 20.00
310-320 ... 15.00
321-333 ... 10.00
334 80 Pg. Giant #G-20 ... 25.00
335-339 ... 10.00
340 ❶&O:Parasite ... 10.00
341-346 ... 7.00
347 80 Pg. Giant #G-33 ... 16.00
348-359 ... 7.00
360 MWe CSw 80 Pg. Giant #G-45; Supergirl ... 16.00
361-372 ... 6.00
373 MWe CSw 80 Pg. Giant #G-57, Supergirl ... 16.00
374-383 ... 6.00
384-410 ... 5.00
411 CSw CBa O retold:Eclipso ... 6.00
412-418 ... 4.00
419 CSw CBa ❶:Human Target ... 6.00
420-424 ... 4.00
425 NAd B:Atom ... 15.00
426-436 ... 4.00
437 CSw EMa 100 pages ... 8.00
438-439 CSw CBa ... 4.00
440 MGr Green Arrow ... 6.00
441 MGr Green Arrow ... 5.00
442 MGr Atom ... 3.00
443 100 pages,JLA vs all villains ... 8.00
444-446 MGr Green Arrow bkup ... 3.00
447-499 ... 3.00
500 CSw MPa Legion,no ads, Superman's life story ... 4.00
501 551 ... 2.00
552-553 Animal Man ... 4.00
554 GKa MWa dedicated to Joe Shuster & Jerry Siegel ... 3.00
555-582 ... 2.00
583 CSw AMa "Last" Superman story,p2 ... 6.00
584 JBy JBy New T. Titans ... 3.00
585-597 JBy JBy ... 2.00
598 JBy JBy ❶:Checkmate ... 3.00
599 JBy JBy Metal Men ... 2.00
600 JBy GPe 50th Anniv ... 7.00
601-642 weekly anthology series ... 1.75
643 return to monthly GPe GPe Morgan Edge ... 1.75
644 GPe RSt vs Matrix ... 1.75
645 GPe RSt ❶:Maxima ... 3.00

ADVENTURE COMICS #431

This ish unleashed a super Spectre run, with scenes that would make even Stephen King cringe. The Spectre tracks down a group of robbers/murderers and enacts vengeance as only he can. And wait until you see the disgusting ways he accomplishes his goals! —Phil Colligan, Asst. P.E. Editor

646-659 ... 1.75
660 Lex Luthor fakes his death ... 4.00
661 BMc RSt Plastic Man ... 1.75
662 BMc RSt Clark reveals his identity to Lois ... 3.00
663-678 ... 1.50
679-682 JGu RSt ... 1.25
683 JGu RSt Doomsday cameo ... 3.00
684 JGu RSt Doomsday, p4 ... 3.00
685 JGu RSt Funeral, p2 ... 3.00
686 JGu RSt Funeral, p6 ... 2.00
687 JGu RSt Reign of the Supermen, p1,Collector's Edition ... 2.50
687A JGu RSt Reign of the Supermen, p1,Newsstand Edition ... 1.50
688 JGu RSt Reign,p5,G. Gardner ... 2.50
689 JGu RSt p9,S. of Kr'n vs Man of Steel,R:true Superman ... 2.00
690 JGu RSt p13,Boy of Steel ... 2.00
691 JGu RSt p17 ... 2.00
692-702 ... 1.50
703 JGu DMi ZERO HOUR ... 1.50
704-709 JGu DMi ... 1.50
710-716 ... 2.00
717 Trial; the Cyborg's after Supes ... 2.00
718 Demolitia ... 2.00
719 teams w/Batman in Gotham ... 1.95

ANNUALS

1 AAd JBy Batman ... 7.00
2 JOr JOr Memories ... 2.50
3 TGr RSt Armageddon, Superman becomes President ... 2.00
4 CWa DVa Eclipso ... 2.50
5 Bloodlines,p11, ❶:Loose Cannon ... 2.50
6 Elseworlds story ... 3.00
7 Year One ... 4.00

ACTION GIRL COMICS
SLAVE LABOR GRAPHICS (1994–CURRENT)

1 various stories by women creators ... 2.50
2 3 ... 2.50
4-5 ... 2.75
6 ... 2.75

ADVENTURE COMICS
DC COMICS (1938–1983)

previously New Adventures

32 ... 1,500.00
33-39 ... 975.00
40 Begin Sandman ... 35,000.00
41 Sandman story ... 2,600.00
42 Sandman cover & story ... 3,200.00
43 Sandman story ... 2,600.00
44 Sandman cover & story ... 3,200.00
45 ... 1,500.00
46-47 Sandman cover & story ... 3,200.00
48 ❶:Hourman ... 20,000.00
49-50 ... 1,300.00
51 Sandman cover & story ... 1,900.00
52-54 ... 1,000.00
55-59 ... 975.00
60 Sandman cover & story ... 1,900.00
61 ❶:Starman ... 8,000.00
62-65 ... 1,000.00
66 ❶&O:Shining Knight ... 1,500.00
67-68 ... 975.00
69 ❶:Sandy ... 1,300.00
70 ... 900.00
71 ❶:Miracle Ray ... 1,000.00
72 1st Sandman by Simon,Kirby ... 7,500.00
73 Begin & O:Manhunter ... 9,500.00
74 ... 1,500.00
75-79 ... 1,300.00
80 Last Manhunter by Simon,Kirby ... 1,100.00
81 82 ... 1,000.00
83 Last Hour Man ... 1,000.00
84-90 ... 900.00
91 Last Sandman by Simon & Kirby ... 900.00
92 Last Manhunter ... 650.00
93-99 ... 500.00
100 ... 900.00
101 ... 500.00
102 Last Sandman,Starman ... 575.00
103 Begin Aquaman,Green Arrow, Superboy,Johnny Quick ... 2,600.00
104 ... 1,000.00
105-108 ... 650.00
109-112 ... 500.00
113-118 ... 420.00
119 "Superboy Meets Girl!" ... 420.00
120-125 ... 420.00
126-127 ... 390.00
128 "How Clark Kent Met Lois Lane!" ... 450.00
129-140 ... 390.00
141 ... 320.00
142 O Retold: Shining Knight ... 390.00
143 149 ... 320.00
150-151 Frank Frazetta ... 390.00
152 ... 320.00
153 Frank Frazetta ... 390.00
154 ... 320.00
155 Frank Frazetta ... 390.00
156 ... 320.00
157 Frank Frazetta ... 390.00
158 ... 320.00
159 Frank Frazetta ... 390.00
160 ... 320.00
161 Frank Frazetta ... 390.00
162 ... 320.00
163 Frank Frazetta ... 390.00
164-165 ... 320.00
166 End:Shining Knight ... 320.00
167 168 ... 260.00
169-196 ... 230.00
197 (2/54) ... 230.00
198-199 ... 230.00
200 ... 425.00
201-209 ... 300.00
210 ❶:Krypto ... 2,500.00
211-213 ... 225.00
214 2nd Krypto ... 530.00
215-236 ... 180.00
237-246 ... 160.00
247 ❶ &O:Legion ... 3,850.00
248 Silver Age Green Arrow ... 125.00
249 252 JKi Green Arrow ... 125.00
253 Superboy meets Robin ... 150.00
254-255 JKi Green Arrow ... 100.00
256 JKi O.Green Arrow ... 500.00
257-258 Green Arrow,Aquaman ... 100.00
259 ... 90.00
260 ❶: Silver Age Aquaman, O retold: Aquaman (1st Silver Age origin 5/59) ... 550.00
261 Green Arrow,Aquaman ... 75.00
262 ❶&O:Speedy ... 95.00
263-266 Green Arrow,Aquaman ... 75.00
267 2nd Legion ... 600.00
268 ... 75.00
269 ❶&O:Aqualad ... 170.00
270 B:Congorilla ... 75.00
271 O retold:Luthor ... 175.00
272 274 Aquaman ... 60.00
275 O retold: Batman/Superman Team ... 140.00
276-281 ... 60.00
282 O retold:Legion ... 130.00
283 ❶:Phantom Zone ... 115.00
284 Aquaman ... 60.00
285 ❶:Bizarro World ... 100.00
286 ❶:Mxyzptlk,Bizarro ... 100.00
287 ❶ Bizarro J.Olsen and P.White ... 60.00
288-289 ... 60.00
290 ❶&O:Sun Boy ... 120.00
291 1st 12¢ cover price issue ... 35.00
292 ❶:Bizarro Lana Lang and Lucy Lane ... 40.00
293 Mon-El,❶:Bizarro Luthor ... 70.00
294 ❶:Bizarro Marilyn Monroe ... 70.00
295-298 Superboy ... 35.00
299 ❶:Gold Kryptonite ... 40.00
300 B:Tales of the Legion ... 325.00
301 ❶&O:Bouncing Boy ... 90.00
302 305 ... 60.00
306 310 ... 50.00
311-321 ... 35.00
322-326 ... 25.00
327 JFo EHa ❶&O:Lone Wolf ... 25.00
328-330 ... 25.00
331 339 ... 20.00
340 CSw JSi ❶:Computo ... 20.00
341 vs Computo ... 15.00
342-345 ... 12.00
346 JSh JSh ❶:Karate Kid, ❶:Ferro Lad,❶:Projectra ... 12.00
347 352 ... 10.00
353 CSw JSh O:Ferro Lad, O:Sun-Eater ... 12.00
354-360 ... 8.00
361-372 ... 7.00
373-375 WMo JSh ... 6.00
376-380 ... 4.00
381 B:Supergirl ... 4.00
382-389 ... 3.00
390 80 Pg. Giant #G-69 ... 12.00
391-399 ... 3.00
400 MSk 35th anniv ... 3.50
401-402 MSk Supergirl ... 3.00
403 80 Pg. Giant #G-81 ... 12.00
404-411 Supergirl ... 2.00
412 Animal Man ... 4.00
413 Hawkman ... 2.00
414-415 Animal Man ... 2.00
416 all females issue, giant sz ... 5.00
417-419 ... 2.00
420-421 Animal Man ... 4.00
422-427 ... 2.00

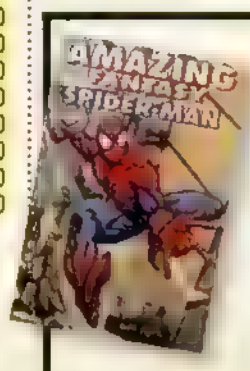

we read it for you

Amazing Fantasy #16

A young Peter Parker stops a con man who plays on the emotions of the recently widowed, and learns that by being Spider-Man he can do some good for the world. Plus, he gets used to his snappy Spider-Sense for the first time.

IF YOU MISSED...

428 TDz ❶:Black Orchid 10.00
429-430 TDz Black Orchid 6.00
430-460 .....1.50
461 Earth-2 Batman 6.00
462 D: Earth-2 Batman 6.00
463-503 .....1.50

ADVENTURE INTO FEAR
MARVEL (1972-1975)
previously Fear
10 B:Man-Thing 9.00
11-12 .....4.00
13-18 .....2.25
19 ❶:Howard the Duck, L:Man-Thing 15.00
20 B:Morbius 12.00
21-22 Morbius 6.00
23-31 Morbius 4.00

ADVENTURES OF CAPTAIN AMERICA
MARVEL (1991-1992)
1-4 FNi KMa O: Capt. America; PF 5.00

THE ADVENTURES OF CYCLOPS & PHOENIX
MARVEL (1994)
1-4 GHa SLo 4.00
TPB collects #1-4 .....14.95

ADVENTURES OF THE FLY
ARCHIE (1959-1965)
1 O:Shield 380.00
2 .....220.00
3 .....130.00
4 .....95.00
5-12 .....65.00
13 .....44.00
14 ❶&O:Fly Girl 65.00
15-24 .....40.00
25-31 .....28.00

ADVENTURES OF THE JAGUAR
ARCHIE (1961-1963)
1 ❶&O:Jaguar 140.00
2 .....80.00
3 .....70.00
4-6 .....55.00
7-8 .....48.00
9-12 .....42.00
13-15 .....30.00

ADVENTURES OF THE MASK
DARK HORSE (1996-CURRENT)
1 based on Saturday morning cartoon....2.50

ADVENTURES OF SUPERMAN
DC COMICS (1987-CURRENT)
previously Superman (1st)
0 (8/94) Peer Pressure,p3 .....2.00
424 JOr MWa new Superman 2.00
425-453 .....1.50
454 JOr JOr ❶:new Mongul 1.50
455 DJu JOr ❶:Eradicator, Kryptonian deric 3.00
456-462 .....1.50
463 DJu DJu Superman/Flash Race 2.50
464 DJu DJu vs Lobo, Kryptonian Man,p2 .....4.00
465 DJu DJu vs Draaga, Kryptonian Man,p4 .....1.50
466 DJu DJu pseudo-Fantastic 4, ❶:Cyborg Superman 5.00
467-495 .....1.50
496 Doomsday cameo 3.00
497 TGr JOr Doomsday 5.00
498 TGr JOr Funeral for Friend,p1 .....4.00
499 Funeral for a Friend,p5 .....2.50
500 Collector's Edition,extra 8 pgs,1:new Supermen 3.50
500A Newsstand Edition 2.50
500B Platinum Edition 20.00
501 TGr KKe Reign of the Supermen, p4, Collector's Edition 2.50
501A Newsstand Edition 1.50
502 TGr KKe Reign,p8 .....2.00
503 TGr KKe Reign,p12 .....2.00
504 TGr KKe Reign,p16 .....2.00
505 TGr KKe Collector's Edition, holographic foil cover 3.00
505A newsstand edition 2.00
506-530 .....2.00
531 Slm KKe "Trial" concludes 2.00
532 Slm KKe R: Lori Lemaris 2.00
533 scavenger hunt with Impulse 1.95
ANNUALS
1 .....2.50
2 JBy/DJu,CSw Lobo,L.E.G.I.O.N. 5.00
3 Arm 2001 .....2.00
4 Eclipso 2.50
5 Bloodlns,p16,❶:Sparx 2.50
6 Elseworlds story 3.00
7 Year One; Superman's arrival in Metropolis 4.00

AGENTS OF LAW
DARK HORSE (1995-CURRENT)
1-5 .....2.50
6 Hunting the Heroes: the Predators Attack! Law targeted by alien hunter..2.50

ALICE ON THE PLANET SIRIUS
SIRIUS (1995-CURRENT)
1 MG 3.95
1A HC signed and numbered 19.95

AKIRA
EPIC/MARVEL (1988-1995)
1 KOt KOt 20.00
1A 2nd print 5.00
2 KOt KOt 11.00
2A 2nd print 4.00
3-6 KOt KOt 9.00
7-10 KOt KOt 8.00
11-17 KOt KOt 6.00
18-33 KOt KOt 5.00
34-37 KOt KOt 7.00
38 KOt KOt the saga concludes 7.00
TRADE PAPERBACKS
1-3 reprints issues #1-9 .....13.95
4-6 reprints issues #10-18 .....14.95
7-9 reprints issues #19-27 .....16.95
10 reprints issues #28-30 .....17.95

ALIEN 3
DARK HORSE (1992)
1-3 adaptation of film 2.50

ALIEN LEGION
MARVEL (1984-1987)
1-2 FG CPo 2.50
3-6 FG CPo 2.00
7-20 .....1.75
2ND SERIES (1987-1990)
1-18 .....1.50

ALIENS
DARK HORSE (1988-1989)
1 .....25.00
1A 2nd print 3.00
1B 3rd print 1.50
1C 4th print 1.50
2 .....15.00
2A 2nd print 1.50
2B 3rd print 1.50
3 .....7.00
3A 2nd print 1.50
4 .....7.00
5-6 .....5.00
TPB reprints 1-6 .....11.95
HC reps. 1-6, & D.H. P'SENTS tale 24.95
2ND SERIES (1989-1990)
1 DBe MVe 7.00
2 DBe MVe 4.00
3 DBe MVe 3.00
4 DBe MVe Ripley app. 3.00
HC (2,500) 79.95

ALIENS: BERSERKER
DARK HORSE (1995)
1-4 .....2.50

ALIENS: COLONIAL MARINES
DARK HORSE (1993-1994)
1-10 .....2.50

ALIENS: EARTH ANGEL
DARK HORSE (1994)
SC JBy MWe aliens loose in '50s suburbia 2.95
HC limited edit'n w/Byrne int'view 19.95

ALIENS: EARTH WAR
DARK HORSE (1990)
1 SKi MVe 7.00
1A 2nd print 2.50
2 SKi MVe 6.00
3-4 SKi MVe 5.00
HC signed & numbered 59.95

ALIENS: GENOCIDE
DARK HORSE (1991-1992)
1 JAr DWi/MRi alien civil war 3.00
2-4 JAr DWi/MRi 2.50
SC 13.95

ALIENS: HIVE
DARK HORSE (1992)
1 KJo JPr synthetic alien 3.00
2-4 KJo JPr 2.00
SC 13.95

ALIENS: LABYRINTH
DARK HORSE (1993-1994)
1-4 KPl JWa 2.00
TPB reps. mini-series 17.95

ALIENS: MUSIC OF THE SPHERES
DARK HORSE (1994)
1-4 .....2.50

ALIENS: NEWT'S TALE
DARK HORSE (1992)
1-2 .....5.00

ALIENS: ROGUE
DARK HORSE (1993)
1-4 WSm IEd 2.50
TPB reprints #1-4,Nelson cvr 14.95

ALIENS: SALVATION
DARK HORSE (1995)
1 SHOT 5.00

ALIENS: SACRIFICE
DARK HORSE (1993)
1-SHOT PJo PNi PF 5.00

ALIENS: STRONGHOLD
DARK HORSE (1994)
1-4 DMn JAr 2.50

ALIENS VS PREDATOR
DARK HORSE (1990)
0 (3/95) Reprints DHP #34-36 .....12.00
1 PNo RSt 8.00
1A 2nd print 2.00
2-4 .....5.00
SC reprints series,new art pages 19.95
HC limited edition HC version 79.95

ALIENS VS PREDATOR: BOOTY
DARK HORSE (1996)
1-SHOT collects 2-part story serialized in Diamond Previews 2.50

ALIENS VS PREDATOR: DEADLIEST OF THE SPECIES
DARK HORSE (1993-1994)
1 JGu CCl ❶:Caryn Delacroix 3.00
2-11 .....2.00
12 EBa CCl Renegade; Caryn's fate 2.50

ALIENS VS PREDATOR: WAR
DARK HORSE (1995)
0 (5/95) reprints serial from DARK HORSE INSIDER, w/new material 2.50
1-4 Predators go on ultimate Alien hunt, humans caught in middle 2.50

ALL AMERICAN COMICS
DC COMICS (1939-1948)
1 Anthology series 3,700.00
2 .....1,000.00
3 .....875.00
4 .....750.00
5-7 .....625.00
8 Begin: Ultra Man 1,000.00
9-10 .....625.00
11 Ultra Man 750.00
12-14 .....625.00
15 Ultra Man (6/40) 750.00
16 ❶&O: Green Lantern (7/40) 55,000.00
17 2nd Green Lantern. (8/40) 9,000.00
18 .....5,500.00
19 ❶&O: The Atom 9,000.00
20 Begin: The Atom in costume 2,500.00
21-23 .....1,200.00
24 .....1,500.00
25 ❶&O: Dr. Mid-nite 6,000.00
26 ❶&O: Sargon, The Sorcerer 1,800.00
27 ❶: Doiby Dickles 2,500.00
28-30 .....925.00
31 "The Adventure of The Underfed Orphans!" 625.00
32-34 .....625.00
35 Doiby learns Lantern's secret identity 675.00
36-40 .....625.00
41-50 .....550.00
51-60 .....500.00
61 ❶&O: Solomon Grundy 3,000.00
62-71 .....430.00
72 End: The Atom 430.00
73-78 .....370.00
79 Mutt & Jeff 370.00
80-82 .....370.00
83 Mutt & Jeff 370.00
84-88 .....370.00
89 ❶&O: Harlequin 500.00
90 ❶&O: Jade 430.00
91 .....370.00
92 "The Jade Goes South." 370.00
93-102 .....370.00

THE ALLIANCE
IMAGE/SHADOWLINE INK (1995-CURRENT)
1 JVa DDv ❶: The Alliance (❶: Alpha, ❶: Firepower, ❶: Integri, ❶: Zap!, ❶: Dr. Infinity) 2.50
1A variant cvr, w/Firepower in forefront 2.50
2 Klone's decision 2.50
3 JVa DDv Slash 2.50
4 .....2.50
5 .....2.50

THE ALLIES
IMAGE/EXTREME (1995-CURRENT)
1-2 FRi LWe 2.50
3 FRi LWe 2.50

ALL-AMERICAN MEN OF WAR
DC COMICS (1952-1966)
1 (#127 on cover) 600.00
2 (#128 on cover) 400.00
2 (12/1/53) 350.00
3-6 .....310.00
7-12 .....225.00
13-18 .....200.00
19 1st Code-approved issue 230.00
20-30 .....150.00
31-42 .....120.00
43-54 .....90.00
55-66 .....70.00
67 B: Gunner & Sarge 110.00
68-72 .....60.00
73-81 .....45.00
82 B: Johnny Cloud 40.00
83-108 .....27.50
109-117 .....13.00

ALL NEW COLLIER
MALIBU (1995-CURRENT)
∞ Juggernaut leads team in Ultraverse..1.50
1 .....1.50
1A variant cover by Chuck Maiden 1.50
2 flip-book with Phoenix story 1.50
3 Hellblade 1.50
4 UltraForce guest-stars 1.50

ALL STAR COMICS
DC COMICS (1940-1951)
1 Begin: The Flash, Hawkman, Hour Man, Sandman, Spectre anthology series 1,000.00
2 Begin: Green Lantern series 3,900.00
3 ❶&O: The Justice Society of America, the first superhero team, Begin: Dr. Fate, The Atom, JSA series 25,000.00
4 .....3,300.00
5 ❶: Hawkgirl (6/41) 2,900.00
6 Johnny Thunder joins JSA 1,900.00
7 App: Batman, Flash, Superman, End: The Hour Man 2,300.00
8 ❶&O: Wonder Woman (origin concludes in Sensation Comics #1). Starman, Dr. Mid-nite join JSA 14,000.00
9 .....1,800.00
10 App: Flash, Green Lantern, New costume. Sandman 1,900.00
11 Begin: Wonder Woman series 1,500.00
12 Wonder Woman joins JSA 1,500.00
13-14 .....1,500.00
15 ❶&O: Brain Wave 1,500.00
16-20 .....1,000.00
21 App: Spectre, Atom, Dr. Fate 1,000.00
22 Patriotic cover 1,000.00
23 End: Spectre, Starman 1,000.00
24 App: Flash, Green Lantern, Begin: Hawkman by Joe Kubert 1,100.00
25 Begin: Flash, Green Lantern 1,000.00
26 "The Mystery of The Metal Menace!" on cover, but story is titled "Vampires of The Void!" on the inside 900.00
27 .....900.00
28-32 .....775.00
33 Solomon Grundy app., Classic issue 1,500.00
34-35 .....650.00
36 App: Batman, Superman in JSA story 1,500.00
37 End: Hawkman by Kubert 900.00
38 Begin: Black Canary 1,000.00
39-40 .....650.00
41 Black Canary joins JSA 575.00
42 New Costume: The Atom, Hawkman 650.00
43-49 .....650.00
50 Art: Frank Frazetta (one story) 775.00
51-56 .....775.00
57 Previous title: All Star Western, Final Golden Age appearances of Dr. Mid-nite, Flash and Green Lantern 975.00
2ND SERIES (1976-1978)
58-74 issue #58 shipped in '76 .....1.50

ALL-STAR WESTERN
DC COMICS (1970-1972)
1 .....10.00
2-9 .....4.00
10 ❶:Jonah Hex 100.00
11 Jonah Hex 40.00

ALL WINNERS COMICS
MARVEL/TIMELY (1941-1946)
1 Capt. America & Bucky, Human Torch & Toro, Sub-Mariner, The Angel, Black Marvel 7,500.00
2 "Carnival of Death" 2,000.00
3 .....1,100.00
4 .....1,500.00
5 .....775.00
6 .....1,000.00
7-10 .....775.00
11 .....500.00
12 Red Skull appearence 575.00
13 .....500.00
14-16 no Human Torch 450.00
17-18 .....500.00
19 ❶&O: All Winners Squad 2,000.00
becomes All Teen Comics
2ND SERIES (1948)
1 Human Torch, Capt. America, Sub-Mariner, Blonde Phantom 1,000.00
becomes All Western Winners

ALPHA FLIGHT
MARVEL (1983-1994)
see X-Men #121 for ❶: Alpha Flight
1 JBy JBy ❶:Marrina,❶:Puck, C: Diamond Lil, O:Alpha Flight,C: Wild Child 2.00
2-11 JBy JBy 1.50
12 JBy JBy D:Guardian,dbl sz 1.50
13 JBy JBy Wolverine 2.00
14-16 JBy JBy 1.50
17 JBy JBy Wolverine 2.00
18-32 .....1.50
33 X-Men,❶:Lady Deathstrike 2.00
34 SBu BMo Wolverine,Aftumn, Lady Deathstrike 2.00
35-49 .....1.50
50 JBr BMo dbl-sz 1.50
51 JLe (1st Marvel work) 6.00
52 JBr BMo O.Bedlam,Wolverine 2.50
53 Wolverine 2.50
54-74 .....1.50
75 dbl. size 2.50
76-86 .....1.50
87 MBi FNi Building Blocks,p1, Wolverine vs Wild Child 4.00
88 MBi FNi p2,R:Guardian, Wolverine,Forge 4.00
89 MBi FNi p3,Wolverine 4.00
90 MBi FNi p4,Wolverine, Gamma Flight,Dr. Doom 4.00
91-105 .....1.50
106 MPc SLo ❶: Major Maple Leaf 3.00
106A 2nd print 1.50
107-119 .....1.50
120 PBr SFu 10th anniv,vs Hardliners, pin-up,bagged w/poster 2.00
121-129 .....1.50
130 final issue,vs Omega Flight 2.00
ANNUALS
1 .....2.50
2 JBr BMo Savage Land 2.00

KEY: price went up | price went down | this one's new | book is hot

the Wizard COMIC Price Guide

ALPHA FLIGHT SPECIAL
MARVEL (1991)

1-4 Reprints A.F. #97-100 .....1.50

AMAZING ADULT FANTASY
MARVEL (1962-1963)

7 SDi 465.00
8 SDi 350.00
9 SDi 1st 12¢ cover price issue 325.00
10-13 SDi 310.00
14 SDi Professor X prototype 400.00
becomes Amazing Fantasy

AMAZING ADVENTURES
MARVEL (1961)

1 Kirby/Ditko. ❶&O:Dr. Droom (with "r"), first Marvel superhero in Silver Age 1,150.00
2 Kirby/Ditko 475.00
3-6 Kirby/Ditko 425.00
becomes Amazing Adult Fantasy

2ND SERIES (1970-1976)

1 JKi JKi B:Inhumans, B.Black Widow 18.00
2 JKi JKi Fantastic Four 10.00
3-4 JKi JKi Mandarin 10.00
5-8 Neal Adams art 8.00
9 MSk GCy Magneto 6.00
10 MSe GCy Magneto, L:Inhumans 6.00
11 TSu GCy B:Beast, ❶:Beast with fur 15.00
12 TSu SEn Iron Man 9.00
13 TSu SEn Brotherhood of Evil Mutants 9.00
14 TSu SEn Iron Man 9.00
15 TSu SEn ❶:Griffin 9.00
16 BBn SEn Juggernaut 9.00
17 JSt SEn X-Men, L:Beast 9.00
18 NAd RTh ❶&O:Killraven, B:War of the Worlds 15.00
19-39 .....5.00

3RD SERIES (1979-1981)

1-14 X-Men reprints 2.00

AMAZING FANTASY
previously Amazing Adult Fantasy
MARVEL (1962)

15 SDi SLe ❶&O:Spider-Man, ❶:Aunt May, ❶&D:Uncle Ben, ❶:Flash Thompson, ❶:Burglar 22,500.00

2ND SERIES (1995)

16 PAu KBu After 33 years, we finally learn what happened right after the events in AF #15 .....4.00
17 PAu KBu Spidey's first super-foe 4.00
18 PAu KBu final iss., the turning point 3.95

AMAZING HOMAGE COMICS
MARVEL (1996)

1 Master Programmer, & new Doc Ock 2.50
2 meets new Green Goblin; Joystick 2.00

AMAZING SPIDER-MAN
MARVEL (1963-CURRENT)

see Amazing Fantasy #15 for ❶:Spider-Man

1 SDi SLe ❶:Chameleon, ❶:J.Jonah Jameson, ❶:John Jameson, Fantastic Four 16,500.00
1A Golden Record reprint, exact reprint but no cover price 85.00
1B Golden Record reprint, with record 200.00
2 SDi SLe ❶:Vulture ❶:Tinkerer 2,400.00
3 SDi SLe ❶&O:Dr. Octopus 1,500.00
4 SDi SLe ❶&O:Sandman, ❶:Betty Brant 1,200.00
5 SDi SLe Dr. Doom, FF 1,100.00
6 SDi SLe ❶&O:Lizard 950.00
7 SDi SLe Vulture 675.00
8 SDi SLe Fant. Four b'kup story 700.00
9 SDi SLe ❶&O:Electro 750.00
10 SDi SLe ❶:Enforcers, ❶:Big Man 625.00
11 SDi SLe 2nd Dr. Octopus 425.00
12 SDi SLe Dr. Octopus 375.00
13 SDi SLe ❶&O:Mysterio 450.00
14 SDi SLe ❶:Green Goblin 1,300.00
15 SDi SLe ❶&O:Kraven 380.00
16 SDi SLe Daredevil 310.00
17 SDi SLe Green Goblin 475.00
18 SDi SLe Sandman, ❶:Ned Leeds 275.00
19 SDi SLe Sandman, ❶:MacDonald "Max" Gargan 260.00
20 SDi SLe ❶&O:Max Gargan as the Scorpion 300.00
21 SDi SLe Human Torch 175.00
22 SDi SLe Ringmaster, ❶:Princess Python 175.00
23 SDi SLe Green Goblin 260.00
24 SDi SLe Mysterio 175.00
25 SDi SLe ❶:Spider-Slayer, C:Mary Jane (in shadows) 185.00
26 SDi SLe ❶:Gr.Master. A:Green Goblin 210.00
27 SDi SLe Green Goblin 210.00
28 SDi SLe ❶&O:Molten Man 310.00
29 SDi SLe Scorpion 135.00
30 SDi SLe ❶:Cat Burglar 135.00
31 SDi SLe ❶:Gwen Stacy, ❶:Harry Osborn 145.00
32 33 SDi SLe Dr. Octopus 105.00
34 SDi SLe Kraven 105.00
35 SDi SLe Molten Man 105.00
36 SDi SLe ❶:Looter 105.00
37 SDi SLe ❶:Mendel Stromm 105.00
38 SDi SLe ❶:Guy Named Joe 105.00
39 JRo SLe Green Goblin 170.00
40 JRo SLe 1st O:Green Goblin 260.00
41 JRo SLe ❶:Rhino 130.00
42 JRo SLe ❶:Mary Jane (full) 115.00
43 JRo SLe 2nd app. of Rhino 100.00
44 JRo SLe 2nd app. of Lizard 75.00
45 JRo SLe Lizard 65.00
46 JRo SLe ❶:Shocker 65.00
47 JRo SLe Kraven 65.00
48 JRo SLe ❶&O:Vulture II 65.00
49 JRo SLe Kraven, Vulture 65.00
50 JRo SLe ❶:Kingpin 350.00
51 JRo SLe vs Kingpin, ❶:Joseph "Robbie" Robertson 120.00
52 JRo SLe vs Kingpin 60.00
53 JRo SLe Dr. Octopus 50.00
54 JRo SLe Dr. Octopus 50.00
55 JRo SLe Dr. Octopus 50.00
56 JRo SLe ❶:Captain George Stacy, Dr. Octopus 55.00
57-61 JRo SLe 55.00
62-69 JRo SLe 48.00
70 JRo SLe ❶:Vanessa Fisk, Kingpin 48.00
71-74 JRo SLe 40.00
75 JRo SLe D:Silvermane, Maggia 34.00
76-77 JBu SLe Lizard 34.00
78 JBu SLe ❶:Prowler 34.00
79-82 .....34.00
83 JRo SLe ❶:Richard Fisk (as The Schemer) 38.00
84-86 JRo SLe 34.00
87 JRo SLe Peter reveals his identity to Gwen Stacy 36.00
88 JRo SLe Dr. Octopus 34.00
89 GKa SLe Dr. Octopus 34.00
90 GKa STe D:Captain Stacy 50.00
91-93 .....34.00
94 JRo SLe O retold:Spider-Man 55.00
95 JRo SLe London terrorists 25.00
96 GKa SLe Green Goblin, Drug issue 75.00
97 GKa SLe Green Goblin, Drug issue 65.00
98 GKa SLe Green Goblin, Drug issue 75.00
99 GKa SLe prison riot 40.00
100 GKa SLe anniversary issue, Peter grows four new arms 155.00
101 GKa RTh ❶:Morbius 125.00
101A reprint Marvel Masterpieces 2.00
102 GKa RTh O:Morbius, giant sz 100.00
103 GKa RTh Ka-Zar, Kraven, ❶:Gog 25.00
104-109 .....25.00
110 JRo SLe ❶:Gibbon, Kraven 25.00
111-112 JRo GCy 25.00
113 JRo GCy ❶:Hammerhead 25.00
114-118 .....25.00
119 JRo GCy vs the Hulk 30.00
120 GKa GCy Hulk 30.00
121 GKa GCy Green Goblin kills Gwen Stacy 85.00
122 GKa GCy Green Goblin dies in battle with Spider-Man 115.00
123 GKa GCy vs Luke Cage 20.00
124 GKa GCy ❶:John Jameson as The Man-Wolf 20.00
125-128 RAn GCy 20.00
129 RAn GCy ❶:Jackal ❶:Punisher, ❶&D:Mechanic 250.00
130-133 .....20.00
134 RAn GCy Punisher, ❶:Tarantula 30.00
135 RAn GCy IR:Tarantula 55.00
136 RAn GCy ❶:Harry Osborn as Green Goblin II 40.00
137-140 RAn GCy 25.00
141 RAn GCy ❶:Mysterio II 25.00
142 RAn GCy IR:Mysterio II, ❶:Gwen Stacy's clone 25.00
143 RAn GCy ❶:Cyclone, IR:Gwen Stacy's clone 25.00
144-148 RAn GCy 25.00
149 RAn GCy D:Jackal, ❶&"death" of Peter Parker's clone 85.00
150 GKa AGo clone pt 2 .....40.00
151 RAn LWe clone pt 3 .....25.00
152-160 .....16.00
161 RAn LWe Nightcrawler, Punisher, C.Jigsaw (hidden), Wolverine & Colossus app. 18.00
162 RAn LWe Nightcrawler, ❶:Jigsaw (full), Punisher 12.00
163-173 RAn LWe 7.00
174 RAn LWe Punisher, Hitman 15.00
175 RAn LWe Punisher, D:Hitman 15.00
176 RAn LWe ❶:Bart Hamilton as Green Goblin III 15.00
177 RAn LWe vs Green Goblin III 15.00
178 RAn LWe Silvermane, Green Goblin III 15.00
179 RAn LWe Silvermane, Green Goblin III 15.00
180 RAn LWe O:Green Goblin III, Silvermane 15.00
181 SBu BMa O:Sp-Man retold 9.00
182-193 .....8.00
194 KPo MWo ❶:Black Cat 15.00
195 KPo MWo O:Black Cat 8.00
196-199 .....7.00
200 KPo MWo/SLe dbl-sz; burglar who killed Uncle Ben dies fighting Spidey 25.00
201-202 KPo MWo Punisher 15.00
203-208 .....6.00
209 AWe DOn Kraven ❶:Calypso, Spider Woman & Tigra app. 10.00
210-237 .....6.00
238 JRj RSt ❶&O:Hobgoblin, Lakeside tattoo 62.00
238A w/o tattoo 20.00
239 JRj RSt vs Hobgoblin 35.00
240-243 JRj RSt 7.00
244 JRj RSt Hobgoblin 10.00
245 JRj RSt Hobgoblin, D:Hobgoblin II (Lefty Donovan) 16.00
246-248 JRj RSt 7.00
249 JRj RSt Hobgoblin vs. Kingpin 12.00
250 JRj RSt Hobgoblin 12.00
251 RFr RSt vs Hobgoblin, Secret Wars tie-in 12.00
252 RFr RSt ❶:Alien Costume (later becomes Venom) 33.00
253 RLe TDe ❶:Rose 8.00
254 RLe TDe Jack O' Lantern 6.00
255 RFr TDe ❶:Black Fox; Red Ghost 6.00
256 RFr TDe ❶:Puma 6.00
257 RFr TDe Puma, Hobgoblin, costume revealed to be alive 10.00
258 Hobgoblin 10.00
259 RFr TDe Hobgoblin, O:Spider-Man 15.00
260 RFr TDe Hobgoblin 10.00
261 RFr TDe Hobgoblin vs Harry Osborn 10.00
262 BLu BLu IR:Spider-Man 7.00
263 BLu BLu ❶:Spider Kid 5.00
264 PAn CAg ❶&O:Red 9 .....5.00
265 RFr TDe ❶:Silver Sable, vs Black Fox 13.00
265A 2nd print 1.25
266-273 .....5.00
274 RFr TDe Secret Wars II, Spidey vs Zarathos, Mephisto 10.00
275 RFr TDe Hobgoblin, dbl sz, rep Amazing Fantasy #15 .....13.00
276 RFr TDe Hobgoblin, Flash Thompson framed 10.00
277-280 .....5.00
281 RFr TDe Hobgoblin vs Jack O' Lantern 11.00
282-283 .....5.00
284 RFr TDe Gang War, p1, Punisher, Hobgoblin, The Rose 8.00
285 AKp TDe p2, Punisher, Hobgoblin, Jack O' Lantern 16.00
286-287 .....7.00
288 AKp JOw p5, Punisher, Falcon, Hobgoblin, Daredevil, Black Cat, Kingpin 8.00
289 AKp PDe dbl sz, IR:Hobgoblin, Wolverine cameo, ❶:new Hobgoblin (Jack O' Lantern) 20.00
290 Peter proposes to Mary J. 5.00
291 JRj DMi Spider-Slayer, Mary J. refuses proposal 5.00
292 ASa DMi Mary J. accepts proposal, Spider-Slayer 5.00
293 MZe JDm Kraven's Last Hunt, p2, Spider hallucination 10.00
294 MZe JDm p5, Kraven commits suicide 10.00
295-297 .....5.00
298 TMc DMi C:Venom, 1st Todd McFarlane Spidey 36.00
299 TMc DMi C:Venom 25.00
300 TMc DMi ❶&O:Venom (full story), R:red & blue costume 70.00
301 TMc DMi vs Silver Sable 15.00
302 TMc DMi ❶:Wes Cassady, vs Dr. Nero 15.00
303 TMc DMi Silver Sable, Sandman 15.00
304 TMc DMi ❶:Jonathan Caesar, Black Fox, Prowler, "Webs" 10.00
305 TMc DMi Black Fox, Prowler, Johnny Carson 15.00
306-311 .....10.00
312 TMc DMi Inferno, Green Goblin vs Hobgoblin 22.00
313 TMc DMi Inferno, vs Lizard 10.00
314 TMc DMi Christmas story, Peter & MJ evicted 10.00
315-317 TMc DMi Venom 18.00
318-320 TMc DMi 10.00
321 TMc DMi p2 S.Sable, Paladin 8.00
322 TMc DMi p3, Silver Sable 8.00
323 TMc DMi p4, Paladin, Solo 8.00
324 ELo DMi p5, Sabretooth, Solo 8.00
325 TMc DMi p6, Silver Sable 8.00
326 CDa DMi Acts of Vengeance 8.00
327 ELo DMi Acts of Vengeance 8.00
328 TMc DMi Acts of Vengeance 8.00
329 ELo DMi Acts of Vengeance 8.00
330 ELo DMi Venom, Punisher 6.00
331 ELo DMi Venom, Punisher, Black Cat 6.00
332 ELo DMi Venom 6.00
333 ELo DMi Venom vs Styx & Stone 8.00
334-343 .....3.00
344 ELo DMi Venom, Cardiac vs Rhino, ❶:Cletus Kasady 10.00
345 MBa DMi Venom, Cardiac vs Boomerang, Venom costume infects Cletus Kasady 12.00
346 ELo DMi vs Venom 8.00
347 ELo DMi vs Venom 8.00
348-358 .....3.00
359 CMa DMi Cletus Kasady 7.00
360 CMa DMi Cardiac vs Spider-Man, C:Carnage 8.00
361 MBa DMi ❶:Carnage (full), O:Cletus Kasady 16.00
361A 2nd print 1.25
362 MBa DMi Carnage, Venom, Human Torch 11.00
362A 2nd print 1.25
363 MBa DMi Carnage, Venom, ❶:Peter's parents (in story) 10.00
364 MBa DMi 2.00
365 30th anniv, Peter meets parents, hologram cvr, poster vs Lizard, O:Sp-Man, SM 2099 preview 8.00
366-372 .....1.75
373 vs Spider-Slayer 2.50
374 vs Venom 3.50
375 foil cover 30th anniv, Venom 6.00
376-377 JJo DMi Styx & Stone 1.50
378 MBa DMi Maximum Carnage, p3, Venom vs Carnage 2.50
379 MBa DMi Maximum Carnage, p7, teams w/Venom against Carn. 2.50
380 MBa DMi Max. Carnage, p11 .....1.50
381-385 MBa DMi 1.25
386-387 MBa DMi Lifetheft, p1-2 .....6.00
388 MBa DMi Lifetheft, p3, dbl sz, coll.'s edit'n, parents' secret 4.50
388A MBa DMi newsstand edition 3.00
389 Pursuit, p4, vs Chameleon 1.50
390 Spidey tries to fix his life, metallic ink cvr, 16-pg comic 3.00
390A regular edition 1.50
391-393 MBa JDm 1.50
394 MBa JDm Power and Responsibility, p2; Spidey and his clone take on Judas Traveller; w/flip book and 2 foil-stamped covers 4.50
394A regular edition 2.50
395-396 MBa JDm 1.50

ANIMAL MAN #59

she let Maxine saunter into the cold alone...because she wanted her

we·read·it·for·you

Astro City #3

A criminal lookout discovers the true identity of Jack-in-the-Box, one of Astro City's heroes. He debates selling the secret to the highest bidder and making a name for himself, but decides it's better to just leave Astro City and take the information with him.

IF YOU MISSED...

397 MBo JDm dbl-sz; Web of Death,p1, Doc Ock 2.25
398-399 MBo JDm 1.50
400 MBo JDm dbl-sz, die-cut enhanced cvr; D: Aunt May! 7.00
400A regular cover edition 3.50
400B white cover 26.00
401-407 ....1.50
408 Media Blizzard, p2 ....1.50
409 MBo TDe Return of Koine, p3 ....1.50

ANNUALS

1 SDi SLe ❶:Sinister Six; Avengers, FF, X-Men, & Dr. Strange cameos ...480.00
2 SDi SLe Dr. Strange, ❶:Xandu ...240.00
3 DHe SLe Hulk,Avengers, rep Amazing SpM #11-12 ....75.00
4 LLe SLe Torch, Mysterio,Wizard 75.00
5 LLe SLe A:WWII era Red Skull; ❶&O: Peter Parker's parents (flashback) ...85.00
6 rep #18,Annual #1, Spidey story in FF Ann #1 ...28.00
7 rep #1,2,3B 24.00
8 rep #46,50,57 ....24.00
9 rep Spec. SpM #2 ....20.00
10 GKa BMo ❶:Human Fly 14.00
11 DPe BMo ❶:Spider-Squad, ❶:Man-Spider 14.00
12 rep #119,120 ....14.00
13 JBy JSh Doc Ock 14.00
14 FMi DOn Dr. Doom, Dr. Strange,Dormammu 14.00
15 FMi DOn Punisher vs Dr Octopus ...18.00
16-20 ....6.00
21 PRy DOn M:Peter and Mary Jane, Spider-Man cover 15.00
21A Tuxedo cover 17.00
22 ....8.00
23 RLd DMi She-Hulk vs Abomination ...8.00
24 GKa DMi Spidey's Tiny Adv,Antman 3.50
25 ....3.00
26 ....3.00
27 ❶:Annex,w/card 3.00
28 vs Carnage 3.00

ASHCANS

1 16-pg. primer profiles 0.75

GIANT SIZE

1 RAn LWe Dracula, ❶:Equinox, rep Strange Tales Annual #2 ...16.00
2 RAn LWe Master of Kung-Fu,Fu Manchu, reprints Annual #3 ....8.00
3 RAn GCy Doc Savage,rep #16 ....8.00
4 RAn GCy ❶:Moses Magnum; Punisher; reprints Annual #2 ....40.00
5 RAn GCy Lizard, Gerald Ford 6.00
6 rep Annual #4 ....6.00

TRADE PAPERBACKS

ASSASSINATION PLOT reps Amazing Spider-Man #320-325 ....14.95
CARNAGE reps Amaz. Spid. #361-363 ..6.95
CLONE GENESIS (1995) reps. Amazing Spider-Man #141-151 ....16.95
COSMIC ADVENTURES (1993) reprints. ..19.95
DEATH OF JEAN DEWOLFF reprints ...10.95
INVASION OF THE SPIDER SLAYERS (1995) reps. Amaz. #368-373 ....15.95
ORIGIN OF THE HOBGOBLIN (1992) ...14.95
RETURN OF THE SINISTER SIX (1994) reprints six-issue story arc 15.95
ROUND ROBIN MBo AMi reprints 15.95
THE WEDDING reprints 12.95

AMAZING SPIDER-MAN: MARVEL MILESTONE

MARVEL (1994)

1 reprints #149, metallic ink cvr 3.00
2 reprints #3, metallic ink cvr 3.00

AMAZING SPIDER-MAN: SUPER SIZE SPECIAL

MARVEL (1995)

1 DHo DMi flip book mini-series; Planet of the Symbiotes,p1 ....4.50

THE AMAZING X-MEN

MARVEL (1995)

previously X-Men (2nd series)

1 AKb FNi The Age of Apocalypse; deluxe edition,glossy stock; Magneto leads team into battle 6.00
2 AKb FNi deluxe ed., glossy stock; battle with Apocalypse 3.00
3 AKb FNi assault on Apocalypse 3.00
4 AKb FNi Apocalypse's Citadel 3.00

returns to X-Men (2nd series)

TPB THE ULTIMATE AMAZING X-MEN (1995) reprints #1-4, gold-etched cvr 8.95

AMERICAN SPLENDOR

HARVEY PEKAR (1976-1990)

1 (all are magazine-size) 20.00
2-5 ....10.00
6-12 ....5.00
13-15 ....4.00

TUNDRA (1991)

16 ....4.00

DARK HORSE (1993)

17 ....5.00

AMERICAN SPLENDOR: SPECIAL A TYPE OUT OF THE NEST

DARK HORSE (1994)

1-SHOT 3.00

AMERICAN SPLENDOR: WINDFALL

DARK HORSE (1995)

1 ....4.00
2 ....3.95

ANGELA

IMAGE/TMP (1994-1995)

see Spawn #9 for ❶:Angela

1 GCp NGa mini-series for warrior angel from SPAWN 8.00
2 GCp NGa Spawn must testify at Angela's trial 8.00
3 GCp NGa Spawn & Angela flee to Hell 6.00

TPB collects mini-series, plus story from ANGELA promo comic 9.95
SPECIAL came w/SPAWN #32 ....35.00

ANGRY CHRIST COMICS

SIRIUS (1994)

1 ....10.00

TPB reprints best Linsner stories from CRY FOR DAWN, plus new story ...20.00

ANIMAL MAN

DC COMICS/VERTIGO (1988-1995)

see Strange Adventures #180 for ❶:Animal Man

1 CTr GMo B'Wana Beast 6.00
2 CTr GMo Superman 3.00
3-5 CTr GMo 2.00
6-40 ....1.75
41-49 ....1.75
50 vs Antagon 3.00
51-55 Flesh and Blood (p1-5) 1.75
56 Giant Size,parts 6-7 ....3.50
57-88 ....1.75
89 FHa JPr final issue 2.25
ANNUAL 1 Children's Crusade 4.00
TPB Reprints issues #1-9 ....19.95

ANIMAL MYSTIC

CRY FOR DAWN/ SIRIUS (1993-1995)

1 art by Dark One 35.00
1A limited, signed & numbered; alternate cover, 8 new pages, plus pin-ups ..65.00
1B 2nd print, new cover 4.00
2 ❶:Kior 35.00
2A 2nd print, new cover 3.50
3 ....10.00
3A 2nd print 3.50
4 dbl-sz; final issue 5.00
4A Special Edition 6.00

ANTHRO

DC COMICS (1968-1969)

1 ....30.00
2-6 ....20.00

APPLEWOOD

ECLIPSE (1988-1991)

BOOK 1

1 (9/88) ❶: Briareos 14.00
2-3 ....7.00
4-5 ....5.00

BOOK 2

1 (2/89) 3.50
2-5 ....3.00

BOOK 3

1 (8/89) 3.00
2-5 ....3.50

BOOK 4 (1991)

1-5 ....3.50

APPLEWOOD DATA BOOK

DARK HORSE (1995)

1 ....10.00
1A 2nd print 3.50
2 ....3.50
TPB collects #1-2 ....12.95

AQUAMAN

DC COMICS (1962-1978)

see More Fun #73 for Golden Age ❶:Aquaman, Adventure Comics #260 for Silver Age ❶:Aquaman

1 NCa BHy ❶:Quisp 500.00
2 NCa BHy vs Capt. Sykes 200.00
3 NCa BHy 125.00
4-6 NCa BHy 85.00
7-10 NCa BHy 66.00
11 ❶:Mera 66.00
12 NCa BHy 66.00
13-20 ....40.00
21-30 ....30.00
31-32 NCa BHy 20.00
33 ❶:Aquagirl 40.00
34-40 ....20.00
41-47 ....12.00
48 O retold: Aquaman 16.00
49 JAp SSk 12.00
50-52 NAd Deadman 25.00
53-63 ....6.00

MINI-SERIES (1986)

1 vs Ocean Master 4.00
2-4 Ocean Master 2.50

2ND MINI-SERIES (1989)

1 CSw KGi 2.50
2-5 CSw KGi 1.50
SPECIAL 1 CSw KGi 2.00

2ND SERIES (1991-1992)

1 KHo SMc Poseidonis war 2.00
2-13 ....1.25

3RD SERIES (1994-CURRENT)

0 (8/94) MEg PDa battles father & discovers hidden heritage 4.00
1 MEg PDa teams with Aquaclad against Charybdis 4.00
2 MEg PDa loses hand 4.00
3 MEg PDa clashes w/Superboy; new costume 2.50
4-8 ....2.00
9-16 ....1.75
17 imminent war; underwater gargoyles ..1.75
18 O: Dolphin; Ocean Master returns ...1.75
ANNUAL 1 Triton, Superman 3.50

AQUAMAN: TIDE & TIDE

DC COMICS (1993-1994)

1 KJv PDa new origin story 2.50
2 KJv PDa origin continues 2.00
3-4 KJv PDa 1.50
TPB collects mini-series 9.95

ARACHNIS

MUSHROOM COMICS (1995-1996)

1 mini-series 5.00
2 the Wraith Wraths 2.50
3 Hell-X 2.50
4 final issue 2.50

ARCHANGEL

MARVEL (1995)

1-SHOT black and white art 2.50

ARCHER & ARMSTRONG

VALIANT (1992-1994)

0 (6/92) BWs BLo ❶:Armstrong, ❶&O:Archer 4.00
0A (6/92) Gold version 12.00
1 BWs JSh Unity,ch 3, Eternal Warrior 3.50
2 BWn JSh Unity,ch 11,Turok 2.50
3-7 ....2.00
8 ❶:Ivar, Time-Walker, same as Eternal Warrior #8 ....3.00
9-25 ....2.25
26 Chaos Effect-Gamma,p4 (same as Eternal Warrior #26) 2.75

ARCHIE MEETS THE PUNISHER

ARCHIE COMICS (1994)

1-SHOT The most offbeat team-up yet ...3.00

ARGUS

DC COMICS (1995)

1 mini-series for FLASH character 2.00
2-6 ....1.75

ARMED & DANGEROUS

ACCLAIM/VALIANT (1995)

1 BHl gangster-noir mini-series 3.00

ASH

EVENT COMICS (1994-CURRENT)

0 (1/96) JQu JPl Ash's secrets 3.50
0A Future Ash cover 3.50
1 JQu JPl ❶:Ash, adventures of world's first firefighter superhero 12.00
1A Connoisseur's Kit (1995) w/signed and numbered Ash #1, bagged w/ Kid Death litho 30.00
2 JQu JPl Ash battles Theresa 10.00
3 JQu JPl more secrets of origin 5.00
4 JQu JPl Gabriel 3.00
4A gold 20.00
4B red 20.00
4C white 25.00
5 JQu JPl "omnidirectional" & reg. cvrs 2.50
6 JQu JPl Gabriel 2.50
6A variant 5.00
ASHCAN 5.00
TPB Vol.1 reps. #1-5, plus spd. features14.95
WIZARD Mini-Comic 2.00

ASH

ENTITY COMICS (1994-1995)

0 (5/95) OIs NRo/RRo O:Aster 4.00
1 OIs NRo/RRo mini-series 4.50
1A Gold version 10.00
1B signed & limited edition 25.00
2-3 OIs NRo/RRo 3.25
3A variant cover 7.50
4 OIs NRo/RRo final issue 3.00
TPB reps. #1-4, plus pin-up gallery ..12.95

ASH: THE LAST CHAPTER OF THE KNIGHT

ENTITY COMICS (1995-CURRENT)

1 OIs NRo/RRo rebirth 3.75
1A 2nd print 2.50
2-3 ....2.50

ASTONISHING TALES

MARVEL (1970-1976)

1 JKi SLe Dr. Doom,Ka-Zar 20.00
2 JKi RTh Dr. Doom,Ka-Zar 12.00
3-6 BSm GCy Dr. Doom 17.00
7 HTr RTh Doom vs B.Panther 12.00
8 HTr RTh Dr. Doom,Ka-Zar 12.00
9 JBu SLe Ka-Zar 4.00
10 BSm RTh Ka-Zar 8.00
11-12 ....8.00
13-24 ....3.00
25 RBu DMo ❶&O:Deathlok 30.00
26 RBu DMo Deathlok, ❶:Warwolf 8.00
27 RBu DMo O:Deathlok 8.00
28 RBu RBu Deathlok 8.00
29 rep Marvel Superheroes #18 ....8.00
30 ....8.00
31-35 Deathlok 8.00
36 RBu RBu final issue, D'Tok,❶:Godwulf 8.00

THE ASTONISHING X-MEN

MARVEL (1995)

previously Uncanny X-Men

1 The Age of Apocalypse; deluxe edition,glossy stock 5.00
2 deluxe ed., glossy stock; battle with Holocaust 3.00
3 Abyss strikes 3.00
4 Magneto and Charles kidnapped 2.50

returns to Uncanny X-Men

TPB THE ULTIMATE ASTONISHING X-MEN (1995) rep. #1-4, gold-etched cvr ...8.95

ASTRO CITY

IMAGE (1995-CURRENT)

1 BAn KBu Golden Age-style adventure in city loaded w/heroes,villains & such ..4.00
2-4 BAn KBu 2.25
5 BAn KBu Crackerjack saves alien spy ..2.25
6 BAn KBu Samaritan returns 2.25

ASYLUM

MAXIMUM PRESS (1995-CURRENT)

1 new anthology series, featuring Avengelyne, Battlestar Galactica, and others 3.00
2 Deathkiss by Mike Deodato, Jr. 2.95

ATLANTIS CHRONICLES

DC COMICS (1990)

1-7 EMa PDa history of Atlantis 3.00

THE ATOM

DC COMICS (1962-1968)

see All-American #19 for Golden Age ❶: The Atom, see Showcase #34 for Silver Age ❶: The Atom

1 ❶:Plant Master 700.00
2 GKa GFo 250.00
3 MAn GFo ❶:Chronos 180.00
4 MAn GFo Snapper Carr 125.00
5 MAn GFo 125.00
6 MAn GFo 120.00
7 1st Hawkman app. since B & B ...225.00
8-10 SNe GFo 80.00
11-15 SNe GFo 55.00
16-20 SNe GFo 40.00
21-28 SNe GFo 30.00
29 SNe GFo Golden Age Atom 100.00
30-35 ....30.00
36 SNe GFo Golden Age Atom 40.00
37-38 SNe GFo 30.00

becomes Atom and Hawkman

ATOM SPECIAL

DC COMICS

1 (1993) vs. Chronos 2.50
2 (1995) LMc TPe reborn Atom searches for clues to his past 3.00

ATOM AND HAWKMAN

DC COMICS (1968-1969)

previously The Atom

39-42 ....25.00
43 MAn GFo ❶:Gentleman Ghost ..25.00
44-45 ....25.00

AVENGELYNE

MAXIMUM PRESS (1995)

1 JOh BNa fallen angel must do penance on Earth; co-written by Rob Liefeld; chromium cover, ❶: Avengelyne ...7.00
1A newsstand edition; photo cover 2.50
1B Holochrome version (1 in 200) ...25.00
1C newsstand Gold edition 30.00
2 JOh RLd/BNa B:Lick; bagd w/card ...4.00
3 JOh RLd/BNa w/pin-up gallery 3.00
3A variant edition; Deodato pin-up ...8.00
TPB collects #1-3 ....9.95

AVENGELYNE: DEADLY SINS

MAXIMUM PRESS (1996)

1 JOh RLd/BNa battles the 7 deadly sins 2.95

AVENGELYNE/GLORY

MAXIMUM PRESS/ IMAGE/ EXTREME (1995)

1 RLd BNa wraparound chromium cvr ...4.50
1A variant 6.00

AVENGELYNE: POWER

MAXIMUM PRESS (1995)

1 goes to Hollywood 2.50
2 Devlin 2.50
3 battles the evil lurking in Tinseltown ...2.50

AVENGELYNE/PROPHET

IMAGE/EXTREME (1995)

HC SPt/MDe RLd Darkthorne sends Avengelyne after Prophet 24.95
HC A signed by Liefeld; numbered ...75.00
HC B signed by Platt; numbered 75.00

AVENGELYNE: SWIMSUIT BOOK

MAXIMUM PRESS (1995)

1-SHOT drawings and photos of Cathy Christian and Avengelyne 4.00

AVENGERS #172

AVENGERS

MARVEL (1963-CURRENT)

1 JKi SLe ❶:Avengers,Loki 2,000.00
2 JKi SLe ❶:Space Phantom, ❶:Avengers Mansion,O:Hulk 525.00
3 JKi SLe Sub-Mariner,vs Hulk 350.00
4 JKi SLe Re-Intro & J: Silver-Age Captain America; Re-Intro.Bucky,O:Cap & Bucky, Re-Intro:Baron Zemo 1,300.00
4A Golden Record reprint, no cover price 65.00
4B Golden Record reprint, with record 110.00
5 JKi SLe ❶:Lava Men; Hulk app. ..200.00
6 JKi SLe ❶:Masters of Evil, O:Baron Zemo 160.00
7 JKi SLe Loki, Enchantress 160.00
8 JKi SLe ❶&O:Kang 160.00
9 DHe SLe ❶&O Wonder Man 160.00
10 DHe SLe ❶:Immortus 160.00
11 DHe SLe Spider-Man 200.00
12 DHe SLe Mole Man 100.00
13 DHe SLe ❶:Count Nefaria, ❶:Maggia 100.00
14 JKi SLe ❶:Ogor 75.00
15 JKi SLe Masters of Evil, O.Baron Zemo I 75.00
16 JKi SLe J:Hawkeye,J:Scarlet Witch,J:Quicksilver O.Thor,O.Iron Man O.Giant-Man,O.Wasp 90.00
17 DHe SLe Hulk,❶:Minotaur 60.00
18 DHe SLe Nick Fury,commies 60.00

the Wizard COMIC Price Guide

19 DHe SLe ❶&O:Swordsman, O:Hawkeye 60.00
20 DHe SLe Mandarin 40.00
21 DHe SLe ❶:Power Man 40.00
22 DHe SLe Circus of Crime 40.00
23-24 DHe SLe Kang 40.00
25 DHe SLe Dr.Doom,FF 50.00
26-35 ..... 25.00
36 DHe RTh ❶:Ixar, ❶:Ultrona, J:Quicksilver & S.Witch 30.00
37-40 DHe RTh 25.00
41-46 JBu RTh 15.00
47 JBu RTh ❶:Dane Whitman, Magneto 20.00
48 GTu RTh ❶&O:Dane Whitman as Black Knight III,Magneto 20.00
49-51 JBu RTh 15.00
52 JBu RTh ❶:Grim Reaper, J:Black Panther 25.00
53 JBu RTh X-Men,Magneto 30.00
54-56 JBu RTh 15.00
57 JBu RTh ❶:Vision,D:Ultron-5 ..... 60.00
58 JBu RTh O&J:Vision 40.00
59 JBu RTh ❶:Henry Pym as Yellowjacket 20.00
60 JBu RTh M.Henry Pym (Yellowjacket) and Janet Van Dyne (Wasp),Circus of Crime 20.00
61-70 ..... 12.00
71 SBu RTh Kang,❶:Invaders, J:Black Knight III 20.00
72-82 ..... 12.00
83 JBu RTh ❶:Liberators 16.00
84-86 ..... 12.00
87 FGi RTh O Black Panther 25.00
88-92 SBu RTh 10.00
93 NAd RTh Super-Skrull, Captain Marvel 50.00
94 NAd RTh ❶:Mandroids, Super-Skrull 30.00
95-96 NAd RTh 28.00
97 JBu RTh Kree-Skrull War, Captain Marvel ❶:Patriot ❶:Fin, ❶:Blazing Skull 15.00
98 BSm RTh Ares 20.00
99 BSm RTh Hercules 20.00
100 BSm RTh all previous Avengers guest-star 55.00
101-109 ..... 9.00
110-112 DHe SEn 16.00
113-115 ..... 7.00
116 Surfer vs. Vision 16.00
117-124 ..... 7.00
125 JBu SEn vs Thanos 12.00
126 BBn SEn Klaw,Solarr 10.00
127 SBu SEn FF,Inhumans, ❶:Ultron-7 ..... 10.00
128-132 SBu SEn 8.00
133-163 ..... 6.00
164-166 JBy 6.00
167-180 ..... 5.00
181-191 JBy 6.00
192-199 ..... 5.00
200 anniv issue,vs Marcus 5.00
201-213 ..... 3.00
214 vs Ghost Rider 3.00
215-229 ..... 3.00
230-235 AMi RSt 2.50
236-237 Spider-Man 2.50
238-249 ..... 2.50
250 Maelstrom 4.00
251-262 ..... 2.50
263 Jean Grey cocoon found 6.00
264 JBu RSt ❶:Yellowjacket II 3.00
265-299 ..... 2.00
300 JBu WSi J:Gilgamesh, J:Mr. & Mrs. Fantastic 4.00
301-325 ..... 2.00
326 PRy LHa ❶ Rage 6.00
327 PRy LHa 2.00
328 PRy LHa O:Rage 3.00
329-349 ..... 1.75
350 SEp BHa vs Starjammers 2.50
351-359 ..... 1.25
360 imposter Vision,foil cover 4.00
361-362 ..... 1.25
363 30th Anniv issue,double sz 3.50
364 R:Giant-Man 1.25
365 1st Hunt for Magneto game pc. 2.00
366 SEp BHa 30th Anniv issue,vs Kree Strike Force,Deadpool, dbl sz,embossed gold foil cvr 4.50
367 SEp BHa resolution to Sersi 2.00
368 SEp BHa Bloodties,p1 ..... 4.00
369 SEp BHa Bloodties,conclus'n 3.25
370-372 SEp BHa 1.25
373 SEp BHa major decision made 1.75
374 SEp BHa search for Vision 1.50
375 SEp BHa R:Thunderstrike; Q: Black Knight & Sersi; poster 3.00
375A posterless version 2.00
376-379 BHa SEp 1.50
379A (AVENGERS DOUBLE FEATURE #1) flip book w/GIANT-MAN #1 ..... 2.50
380 SJh BHa Hera's vengeance 1.50
380A (AVENGERS DOUBLE FEATURE #2) flip book w/GIANT-MAN #2 ..... 2.50
381 SJh BHa 1.50
381A (AVENGERS DOUBLE FEATURE #3) flip book w/GIANT-MAN #3 ..... 2.50
382 answers found on Wundagore 1.50
382A (AVENGERS DOUBLE FEATURE #4) flip book W/GIANT-MAN #4 ..... 2.50
383 Hercules fights for his beloved 1.50
384 MDe BHa/TCv MDe's 1st work on Avengers,Hercules 5.00
385 MDe BHa/TCv Red Skull strikes 4.00
386 Dawn's Early Light tie-in 1.50
387 MDe BHa/TCv Taking A.I.M., p2 ..... 4.00
388 MDe BHa/TCv Taking A.I.M., p4 ..... 4.00
389 MDe BHa/TCv 4.00
390 MDe prelude to "The Crossing" 4.00
391 MDe BHa "The Crossing" 4.00
392 MDe BHa menace from past 1.50
393 MDe BHa discover ID of traitor 1.50
394 MDe BHa "The Crossing" 1.50
395 "Timeslide" storyline concludes 1.50
396 MDe BHa The First Sign, p4 ..... 1.50

ANNUALS

1 DHe SLe Hercules, Iron Man,Thor,Mandarin 50.00
2 DHe RTh vs alternate-universe Avengers 30.00
3 rep Avengers #4,Tales of Suspense #66-68 ..... 25.00
4 rep Avengers #5-6 ..... 12.00
5 rep Avengers #8,11 ..... 12.00
6 ..... 10.00
7 vs Thanos,D:Warlock 10.00
8 ..... 5.00
9 Arsenal 5.00
10 ❶:Rogue, vs Brotherhood of Evil Mutants ❶:Madelyne Pryor (as child) 22.00
11-12 ..... 3.50
13 SDi Hulk 3.50
14-19 ..... 3.50
20 Subtrn. Wars 2.00
21 Kang 2.00
22 ❶:Bloodwraith,w/card 3.00
23 Hercules targeted 3.00

GIANT SIZES

1 RBu RTh ❶:Whizzer I, ❶:Nuklo,❶:Miss America,❶:Bova, All-Winners Squad 9.00
2 DCo SEn Kang, D:Swordsman 6.50
3 DCo SEn Kang, O:Immortus 5.00
4 DHe SEn M.Vision and Scarlet Witch, M.Mantis and Swordsman's ghost 6.00
5 rep Annual #1 ..... 3.00

GRAPHIC NOVELS

DEATHTRAP: THE VAULT (1991) RLi DFi Avengers vs Venom 9.95
EMPEROR DOOM BrH DMi Dr. Doom vs Avengers 7.95

PRESTIGE FORMAT BOOKS

YESTERDAY QUEST (1994) reprints #181,182,185-187 ..... 6.95

TRADE PAPERBACKS

GREATEST BATTLES (1993) rep. #54,55,79,160, Anns. #7,10 ..... 15.95
THE KORVAK SAGA (1991) reprints 12.95

AVENGERS: THE CROSSING
MARVEL (1995)
1 SHOT MDe BHa D: Yellowjacket II; chromium cover 6.00

AVENGERS: MARVEL MILLENNIUM
MARVEL
1 JKi SLe reprints Avengers #1 ..... 3.00
2 JKi SLe reprints Avengers #16 ..... 3.00
3 JKi SLe reprints Avengers #4, metallic ink cover,glossy stock 3.00

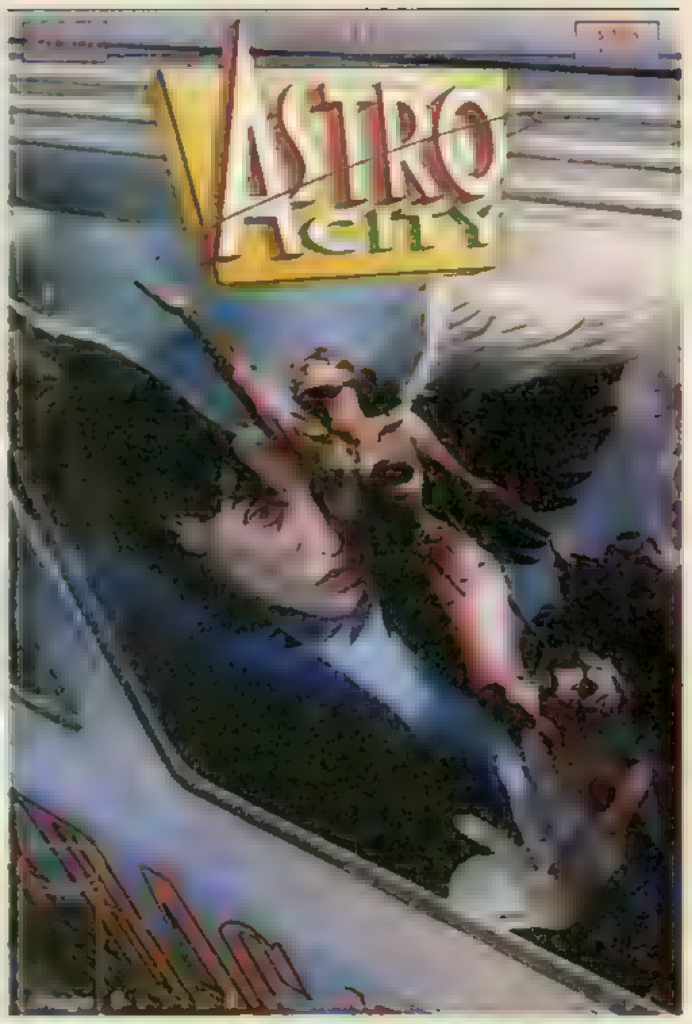

ASTRO CITY #4
This awesome issue adds Shadow Hill—a place full of vampires, demons and spirits—to the incredible lore that is Astro City. When Marta heads for work in Astro City, she finds herself in the middle of a battle between the Unholy Alliance and the First Family. —Mike Searle, Groovy Guy

AVENGERS SPOTLIGHT
MARVEL (1989-1991)
previously Solo Avengers
21-40 ..... 1.00

AVENGERS: THE TERMINATRIX OBJECTIVE
MARVEL (1993-1994)
1 MGu MGn holo-grafx foil cvr 2.50
2-4 ..... 1.25

AVENGERS: THE VIRUS
MARVEL (1995)
1 RGr BHa/TKa "Crossing" conclusion; metallic chrome-enhanced cvr 4.95

AVENGERS/ULTRAFORCE
MARVEL/MALIBU (1995)
1 Loki instigates battle between teams; metallic, foil-stamped cover 4.00

AVENGERS UNPLUGGED
MARVEL (1995)
1 Count Nefarius; specially priced bk. 1.00
2 Graviton 1.00
3 Crystal & Black Widow meet new Super Adaptoid 0.99

AVENGERS WEST COAST
MARVEL (1989-1993)
previously West Coast Avengers
47-49 JBy JBy 1.00
50 JBy JBy R:G. Age Human Torch 3.50
51-74 ..... 1.00
75 Fant. Four giant size 1.50
76-99 ..... 1.00
100 DRo RTh vs Mephisto,D.Mockingbird, dbl sz; red foil-embossed cvr 3.00
101 Bloodties,X-Men,Magneto 7.00
102 final issue,East team vs West 3.00

ANNUALS

4-7 ..... 2.00
8 RTh bagged w/card, ❶:Raptor,vs Ultro,War Toy 3.00

AZRAEL
DC COMICS (1994-CURRENT)
see Batman: Sword of Azrael #1 for ❶: Azrael
1 BKi DOn Jean Paul re-dons his original costume 6.00
2 ..... 4.50
3-5 ..... 3.00
6-8 BKi DOn 2.25
9 BKi DOn Jean-Paul vanishes 2.00
10 BKi DOn "Underworld Unleashed" tie-in; Neron's proposition 2.00
11 BKi DOn Batman 2.00
12 BKi DOn Azrael searches for Shondra 2.00
13 BKi DOn Demon Time, p1 ..... 2.00
14 BKi DOn Demon Time, p2 ..... 1.95
15 BKi DOn Contagion, p5 ..... 1.95
ANNUAL 1 Year One story 4.00

BABE
DARK HORSE (1994-CURRENT)
1 JBy ❶:Babe, new superheroine 2.50
2-3 JBy MWe 2.50
4 JBy final showdown w/Gideon 2.50

BABE 2
DARK HORSE (1995-CURRENT)
1-2 JBy 2.50

BABYLON 5
DC COMICS (1994-1995)
1 based on TV show 6.00
2 ..... 4.00
4-5 ..... 3.00
6-11 ..... 2.50

BACKLASH
IMAGE W.CGSTudd (1994-CURRENT)
see StormWatch #3 for ❶: Backlash
1 breaks Taboo out of prison; 2 covers 4.00
1A 2 covers; white outer cover 4.00
2 Savage Dragon guest stars 2.50
3-7 ..... 2.50
8 WildStorm Rising, p8; w/ 2 cards 2.50
8A newsstand edition, no cards 2.00
9-11 ..... 2.50
12 discovers powers are failing 3.00
13 Taboo must rescue Backlash 2.50
14 vampires attack 2.50
15 Cyberjack goes back to Gomorra 2.50
16 ..... 2.50

BADGE
CAPITAL (1983-1984)
1 JBt MBo 6.00
2-4 ..... 4.00
FIRST (1985-1991)
5-6 ..... 4.00
7-49 ..... 3.00
50 ..... 5.00
51 ..... 3.00
52-54 Vigil art 6.00
55-70 ..... 3.00

BAD GIRLS OF BLACKOUT
BLACKOUT (1995)
0 ..... 4.00
0A signed 10.00
1 ..... 4.00
1A signed 10.00
ANNUAL 1 ..... 3.50
ANNUAL 1A variant cover; comes with signed certificate 9.95

BADROCK
IMAGE EXTREME (1995-CURRENT)
see Youngblood mini-series #1 for ❶: Badrock
1A RLd ESp cvr inked by TMc 2.50
1B RLd ESp cvr inked by SPt 2.50
1C RLd ESp cvr inked by DFr 1.75
2 RLd ESp Savage Dragon 2.50
ANNUAL 1 Badrock vs. Barbaric 3.00

BADROCK & COMPANY
IMAGE EXTREME (1994-1995)
1-6 ..... 2.50

BALLISTIC
IMAGE TOP COW (1995)
see Cyberforce mini-series #1 for ❶: Ballistic
1 ..... 3.00
2-3 ..... 2.50

BALLISTIC IMAGERY
IMAGE/TOP COW (1995-CURRENT)
1 new anthology series 2.50

BARB TWIN ADVENTURE
TOPPS (1995-CURRENT)
1 Razor guest stars 4.00

BARB WIRE
DARK HORSE (1994-CURRENT)
see Comics' Greatest World: Steel Harbor Week 1 for ❶: Barb Wire
1 LMd JAr vs Deathcard 5.00
2-3 ..... 2.50
4 Ghost in the Machine,p1 ..... 2.00
5-9 ..... 2.50
TPB reps. #1-4 ..... 8.95

BAR SINISTER
DARK HORSE ANIMATE (1995-CURRENT)
1 MGr RHo characters spun off from SHAMAN'S TEARS 2.50
2-4 MGr RHo 2.50

BARTMAN
BONGO COMICS (1993-CURRENT)
1 vs Mrs. Krabappel,silver foil cvr 4.00
2 vs The Penalizer 2.25
3-6 ..... 2.25
SC reprints 10.00

BART SIMPSON'S TREEHOUSE OF HORROR
BONGO COMICS (1995)
1 Halloween horror ha-ha's 3.00

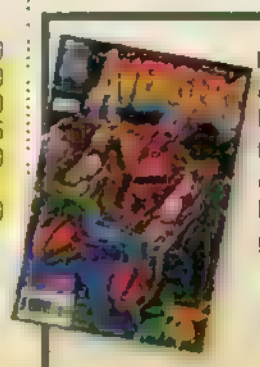

we read it for you

Avengers #393
Iron Man takes on the Avengers, critically wounding the Wasp, and then escapes with the help of Mantis and Kang, leaving the Avengers to wonder what happened to the Tony Stark they knew. Hank tries to save the Wasp by using the original machine that gave her powers, resulting in a cocoon forming around her.

IF YOU MISSED...

BATGIRL SPECIAL
DC COMICS (1988)
see Detective Comics #359 for ❶: Batgirl
1-SHOT Last Batgirl story 6.00

BATMAN
DC COMICS (1940–CURRENT)
see Detective Comics #27 for ❶:Batman
0 (8/94) MMn DMo Bruce reminisces, plus clues to dark episode in past ...3.00
1 O retold: Batman, ❶:Joker, ❶:The Cat (Catwoman) 50,000.00
2 2:Joker,2:Catwoman 7,500.00
3 1st Catwoman in costume 5,500.00
4 4th Joker 4,500.00
5 Joker story,"Riddle of the Missing Card" by Bob Kane ❶ Batmobile ...3,200.00
6-10 ..... 2,300.00
11 Classic card cover 2,600.00
12 13 ....1,900.00
14 2:Penguin 2,000.00
15 Catwoman,"Your Face is Your Fortune" (2-3/43) by Robinson 1,900.00
16 ❶&O:Alfred 4,000.00
17 Penguin (6-7/43) 1,100.00
18-20 ..... 1,100.00
21 Penguin 1,000.00
22 1st Alfred solo story 1,100.00
23 Joker 1,200.00
24 "It Happened in Rome!" .. .1,000.00
25 Joker/Penguin team-up, 1st villain team-up in comics 1,600.00
26 ....1,000.00
27 Penguin,Christmas cover 1,100.00
28 "Shadow City!" (4-5/45) 925.00
29-31 .....925.00
32 O retold:Robin,"The Three Musketeers" 975.00
33-34 ....775.00
35 Catwoman 825.00
36 Penguin 825.00
37 Joker 900.00
38 Penguin 825.00
39 ..... 775.00
40 Joker 900.00
41 Penguin 825.00
42 Catwoman (2nd cover) 775.00
43 Penguin 825.00
44 Joker cover,story "Gamble With Doom!" (12-1/48) 900.00
45 Catwoman 650.00
46 ..... .575.00
47 Lead story "Fashions in Crime!", 1st detailed O:Batman in last story "Origin of Batman!" (6-7/48) 4,000.00
48 Penguin, "The 1,000 Secrets of the Batcave" (8-9/48) 700.00
49 ❶: Mad Hatter, Joker app. 900.00
50 .....575.00
51 ..... 550.00
52 Joker (4-5/49) 650.00
53 Joker 575.00
54 ....550.00
55 Joker 650.00
56-58 ....550.00
59 ❶: Deadshot 575.00
60 ..... 550.00
61 "The Origin of Batplane II" (10-11/50) 575.00
62 O:Catwoman 775.00
63 Joker 480.00
64-65 ..... 420.00
66 Joker 480.00
67 ....420.00
68 "The New Crimes of Two-Face!" (12-1/52) 450.00
69 Catwoman 450.00
70-72 ..... 420.00
73 "The Joker's Utility Belt!" (10-11/52) 550.00
74-77 .....390.00
78 "Batman of the Mounties!" 390.00
79 ..... 390.00
80 Joker 450.00
81 Two-Face 450.00
82-89 ..... 390.00
90 1st Code-approved issue 420.00
91 "Living Batplane!" (4/55) 420.00
92 ❶:Bat-Hound 480.00
93-96 ..... .390.00
97 2:Bat-Hound 420.00
98-99 ..... 390.00
100 ..... .1,600.00
101 104 ..... 300.00
105 Batwoman 400.00
106-109 ..... .300.00
110 BKa Joker 275.00
111-120 ..... 220.00
121-122 .....145.00
123 Joker 160.00
124-126 ..... .145.00
127 Joker,Superman, Thor! 160.00
128 .....145.00
129 O retold:Robin 210.00
130 .....145.00
131-135 .....105.00
136 Joker 140.00
137 BKa Mr. Marvel 105.00
138 BKa Sea Beast 105.00
139 BKa Bat-Girl (old) 100.00
140 BKa Joker Bat-Girl (old) 100.00
141 vs Clockmaster..... 90.00
142 BKa Robot Guardian 90.00
143 last 10-cent cvr price issue 90.00
144 BKa Bat-Mite,Bat-Girl(old) 90.00
145 BKa Batman II,Joker II 125.00
146 BKa Korabo 75.00
147 BKa Bat-Baby 75.00
148 BKa Joker 120.00
149 BKa vs Maestro 75.00
150 BKa Super Boy-Wonder 75.00
151 BKa Batwoman 60.00
152 154 BKa 50.00
155 BKa Re-Intro 1st Silver Age Penguin 260.00
156-158 ..... 50.00
159 Joker 60.00
160-162 ..... 50.00
163 Joker 60.00
164-168 BKa 50.00
169 2nd Silver-Age Penguin 100.00
170 BKa Getaway Gimmicks 50.00
171 ❶: Silver-Age Riddler 285.00
172-175 .....35.00
176 80 Pg. Giant #G-17; Catwoman ...55.00
177-178 BKa 35.00
179 Riddler (Silver Age) 75.00
180 BKa Death Man 35.00
181 BKa ❶: Poison Ivy; poster 95.00
182 80 Pg Giant #G-24 ....50.00
183 2nd app.: Poison Ivy 55.00
184-186 .....35.00
187 80 Pg Giant #G-30 .....50.00
188 ..... 20.00
189 ❶: Silver Age Scarecrow 80.00
190 Penguin 25.00
191 BKa Batman quits 20.00
192 BKa The Swami 20.00
193 80 Pg Giant #G-37 .....30.00
194-196 .....20.00
197 BKa Batgirl(new),Catwoman 40.00
198 80 Pg Giant #G-43, Joker 55.00
199 Robin reprint 20.00
200 O retold:Batman,Robin, Anniversary issue 100.00
201 Joker 20.00
202 ..... .20.00
203 80 Pg Giant #G-49 .....25.00
204-207 .....15.00
208 80 Pg Giant #G-55, O retold:Batman 25.00
209 vs Brain Wash 15.00
210 Catwoman 15.00
211 212 ..... 15.00
213 80 Pg Giant #G-61, O new Robin O:Joker 35.00
214 Batgirl 12.00
215-216 ..... 12.00
217 NAd 16.00
218 NAd 16.00
219 NAd FRo Kidnapped 22.00
220 ..... 12.00
221 ..... 12.00
222 INo FRo Beatles 25.00
223 80 Pg Giant #G-73 ..... 25.00
224 227 ..... 12.00
228 80 Pg Giant #G-79 ..... .25.00
229-231 ....12.00
232 NAd ❶ Ra's Al Ghul 40.00
233 80 Pg Giant #G-85 ..... .25.00
234 NAd DOn ❶: Silver Age Two-Face 80.00
235-236 ....12.00
237 NAd DOn Golden Age Batman 33.00
238 O Doom Patrol LOSH 12.00
239 242 ....12.00
243 NAd DOn Ra's Al Ghul 22.00
244 NAd 22.00
245 NAd DOn D:B.Wayne 22.00
246-250 .....12.00
251 NAd DOn Joker 36.00
252 254 ..... 12.00
255 Bruce's father 12.00
256-259 ..... 12.00
260 INo DOn Joker..... .....24.00
261 INo DOn ID exposed 12.00
262 ECh DOn Scarecrow 7.00
263 ECh DOn Riddler 10.00
264-285 ..... 7.00
286 INo DOn Joker vs Joker 8.00
287-299 ..... 7.00
300 WSi O retold:Batman..... ...10.00
301-312 ....7.00
313 Two-Face 8.00
314 INo LWe Two-Face 8.00
315-327 .....7.00
328 Two-Face.....8.00
329 INo MWo Two-Face 8.00
330-338 ....7.00
339 Poison Ivy 10.00
340-365 ..... 6.00
366 DNe DMo ❶:Jason Todd as Robin 22.00
367 Vicki Vale,vs Poison Ivy 6.00
368 ❶ Robin II 18.00
369-370 ..... 6.00
371-399 .....6.00
400 Stephen King,AAd,JBy MGr,GPe,BSi,BWr 20.00
401-403 ....5.00
404 DMo FMi Year One,p1, 1st Modern Catwoman 16.00
405-407 DMo FMi Year One,p2-4 ..... 6.00
408-409 ..... 6.00
410 DCo MCo Two-Face 8.00
411 DCo MCo Two-Face 5.00
412-415 ..... 4.00
416 JAp JSt Nightwing 6.00
417 JAp JSt ❶:KGBeast; 10 Nights of the Beast,p1 10.00
418 JAp JSt p2,KGBeast 10.00
419 JAp JSt p3,Beast's plan 10.00
420 JAp JSt p4,Reagan 10.00
421-425 ..... 4.00
426 JAp JSt Death in the Family, p1 .....10.00
427 JAp JSt p 2,w/phone #.....8.00
427A without phone # 7.00
428 JAp JSt p3,D:Robin II 8.00
429 JAp JSt p4,Superman 4.00
430 JAp JSt 4.00
431 JAp JOw master Kringi 2.00
432 ....2.00
433 JAp JBy Many Deaths of the Batman,p1 ....4.00
434 JAp JBy p2,Bat-murders 4.00
435 JAp JBy p3,IR:assassin 4.00
436 PBr MWo Year Three p1, ❶:Tim Drake 6.00
436A 2nd Print 1.25
437 PBr MWo p2,Nightwing, O.Robin I..... 3.00
438 PBr MWo p3,D:Zucco 3.00
439 PBr MWo p4,D:Taft 3.00
440 JAp MWo Lonely Place of Dying,p1 ....3.00
441 JAp MWo Lonely Place,p3 ....3.00
442 JAp MWo Joker,❶:Robin III,p5 .5.00
443-456 ....1.75
457 NBr AGr ❶:new Robin costume 5.00
457A 2nd print 1.00
458 NBr AGr Sarah Essen,Harold 1.75
459-461 NBr AGr 1.75
462-464 NBr AGr 1.50
465 NBr AGr Robin begins 2.50
466-487 ....1.25
488 Azrael 12.00
489 Bane vs Killer Croc 10.00
490 Riddler 9.00
491 all Arkham villains escape 8.00
492 JAp DMo Knightfall begins 10.00
492A Platinum version 20.00
493 JAp DMo Knightfall p3, vs Mr.Zsasz 6.00
494-496 ....4.00
497 Knightfall,p11,Bane breaks Batman's back 6.00
497A newsstand edition 3.00
497B 2nd printing 2.00
497C Platinum version (NOTE: COUNTERFEIT–not published by DC) .....NO VALUE
498 Knightfall p15, Catwoman..... 3.00
499 Knightfall,p17,Azrael,Catwmn .. 2.50
500 Knightfall,p19,Azrael as all-new Batman,Collector's Ed.,die-cut cvr over foil cvr 5.00
500A Newsstand edition.....3.00
501-508 .....2.00
509 MMn DMo KnightsEnd begins, Lady Shiva, double-size 3.50
510 MMn DMo KnightsEnd,p7 .....2.50
511 MMn DMo ZERO HOUR, new Batgirl appears in Gotham 2.50
512 MMn DMo Dick Grayson becomes Batman, vs. Killer Croc in sewers ...2.50
513 new Batman battles freed criminals and Two-Face 2.50
514 MGu DMo identity crisis 2.50
515 The Troika;p1, Bruce back as Batman; embossed cover 2.50
515A regular cover 1.50
516-520 ....2.00
521 KJo DMo K. Croc's loose again ..2.00
522 KJo DMo Batman meets Croc's new pal–Swamp Thing! 2.00
523 KJo DMo Scarecrow 2.00
524 KJo DMo vs. Scarecrow in funhouse .2.00
525 KJo DMo "Underworld;" Mr. Freeze. 2.00
526 JWi DMo 2.00
527 KJo DMo Schism & Two-Face 2.00
528 KJo DMo rampage of Two-Face ...1.95

ANNUALS
1 .....360.00
2 .....200.00
3 .....125.00
4 ..... 75.00
5 .....75.00
6-7 .....55.00
8 TEe MWb Ra's Al Ghul 7.00
9-10 ..... .6.00
11 GFn AMo Clayface 7.00
12 RAn MBo 4.00
13 MBi JOw Two-Face 5.00
14 CSp AHe O retold, Two-Face; Neal Adams cover 6.00
15 Arm 2001 ..... 4.75
15A 2nd print 2.00
16 ....2.50
17 EBa DMo Bloodlines, p8,❶:Deamator 2.50
18 Elseworlds tale 3.00
19 Year One: Scarecrow..... .....4.00

GRAPHIC NOVELS
NIGHT CRIES AGn 24.95
3-D GRAPHIC ALBUM (1990) JBy JBy . 9.95

PRESTIGE FORMAT BOOKS
CATWOMAN DEFIANT (1992) 4.95
PENGUIN TRIUMPHANT (1992) JSo JOs..4.95
THE POISON TOMORROW (1992) MNe DOn Green Arrow 5.95

TRADE PAPERBACKS
BATMAN: FEATURING TWO-FACE & THE RIDDLER (1995) reps. classic tales w/the 2 villains 12.95
BLIND JUSTICE (1989) reprints Detective #598-600 .....7.50
DARK JOKER–THE WILD (1994) reprints Elseworlds story 9.95
DEATH IN THE FAMILY (1988) reprints Batman #426-429 .....3.95
KNIGHTFALL (1993)
Vol. 1 reprints KF series 12.95
Vol. 2 reps KF series 12.95
KNIGHTSEND (1995) rep. storyline ...14.95
LONELY PLACE OF DYING (1990) reprints Batman #440-442, New Titans #60-61 .....3.95
MANY DEATHS OF BATMAN reps. Batman #433-435 .....3.95
RA'S AL GHUL reprints Ra's Al Ghul stories 17.95
TALES OF THE DARK KNIGHT reps.....17.95
TALES OF THE DEMON (1991) reps. classic Ra's Al Ghul stories.....17.95
TEN NIGHTS OF THE BEAST (1994) reprints #417-420 ..... 5.95
YEAR ONE (1988) reprints 9.95
YEAR ONE–A (1988) HC 20.00
YEAR TWO (1990) reprints 9.95

BATMAN ADVENTURES
DC COMICS (1992–1995)
1 .....5.00
2 ..... 4.00
3-5 .....3.00
6 .....2.50
7 w/card 8.00
7A w/o card 2.50
8-24 .....2.00
25 MPr KPu dbl-sz,Superman 2.50
26-31 MPr KPu 2.00
32-35 ....1.75
36 final issue; Batman & Catwoman vs. Joker 1.75

ANNUALS
1 Roxy Rocket 3.00
2 .....3.50

TRADE PAPERBACKS
THE COLLECTED ADVENTURES VOL.1 reprints Batman Adv's #1-6 .....5.95
THE COLLECTED ADVENTURES VOL. 2 reprints #7-12.....5.95

BATMAN ADVENTURES: MAD LOVE
DC COMICS (1993)
SC CTi PDi O:Harley Quinn 8.00
PF reprinted in Prestige Format.....4.95

BATMAN AND ROBIN ADVENTURES
DC COMICS (1995–CURRENT)
1 Two-Face 1.75
2 Two-Face kidnaps Dick Grayson 1.75
3 the Riddler 1.75
4 Penguin takes hostages at zoo 1.75
5 Joker vs. Riddler 1.75

BATMAN: THE ANIMATED MOVIE
DC COMICS (1993)
1-SHOT film adaptation, PF 5.00
1-SHOT–A standard format.....3.00

BATMAN: ARCHIVES
DC COMICS (1990–1991)
1 HC; reprints Detective #27-50 .... 39.95
2 HC; reprints Detective #51-70 ..... 39.95
3 HC; reprints Detective #71-86 .....39.95

BATMAN: ARKHAM ASYLUM
DC COMICS (1989)
HC 24.95
TPB 14.95

BATMAN: BIRTH OF THE DEMON
DC COMICS (1992)
HC NBr MWb teams w/R. Al Ghul.....24.95
TPB NBr MWb reprints hardcover 9.95

BATMAN: BIRTHRIGHT
DC COMICS
HC TGg MWb Ra's Al Ghul 19.95
SC TGg MWb..... .....12.95

BATMAN: BROTHERHOOD OF THE BAT
DC COMICS (1995)
1 SHOT Elseworlds story 6.00

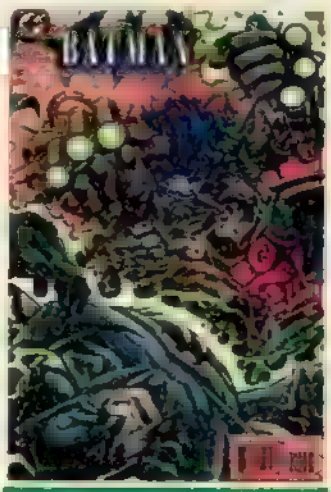

BATMAN CHRONICLES
DC COMICS (1995–CURRENT)
1 BSi LWk CDi quarterly Batman book, featuring multiple storylines ...3.00
2 Robin battles Feedback 3.00
3 Riddler joins crime boss; Killer Croc .. 2.95

BATMAN COLLECTION
DC COMICS
1 SLIPCASE EDITION TPB reps Yr. One, Dark Knight,Arkham Asylum, Catwoman:Her Sister's Keeper 39.95
2 ....29.95

BATMAN: THE COMPLETE FRANK MILLER BATMAN
DC COMICS
1-SHOT FMi Leatherbound 29.95
1 SHOT–A 2nd print 29.95

BATMAN: THE CULT
DC COMICS (1988)
1 BWr JSt ❶:Deacon Blackfire 10.00
2 BWr JSt Brainwashed 8.00
3 BWr JSt Robin 8.00
4 BWr JSt D:Deacon Blackfire .. 7.00
TPB reprints #1-4 ..... .14.95

BATMAN: THE DAILIES
DC COMICS
1 TPB 1943-1944 ....9.95
2 TPB 1944-1945 .....12.95
HC (5,500) 60.00

BATMAN: DARK KNIGHT ARCHIVES
DC COMICS
1 rep Batman #1-4 HC.....39.95
2 rep Batman #5-8 HC.....59.95

BATMAN: DARK KNIGHT GALLERY
DC COMICS (1995)
1-SHOT pin-ups by various artists 3.50

KEY: price went up | price went down | this one's new | book is hot

the Wizard COMIC Price Guide

BATMAN: DARK KNIGHT, DARK CITY
DC COMICS (1986)
1 FMi FMi future story 20.00
2 FMi FMi New Robin 9.00
3 FMi FMi D: Joker 6.00
4 FMi FMi vs Superman 5.00
HC reprints #1-4 ..... 40.00
HC (50) Press Proof 1,000.00
HC (3,950) signed & numbered 275.00
SC reprints #1-4 ..... 12.95

BATMAN: DIGITAL JUSTICE
DC COMICS
HC Computer art 24.95

BATMAN/DRACULA: RED RAIN
DC COMICS (1991)
HC KJo DMo 50.00
TPB KJo DMo reprints hardcovr 9.95

BATMAN: ELSEWORLDS
DC COMICS (1992-CURRENT)
Batman/Houdini 5.95
Bloodstorm (HC) 24.95
Bloodstorm (SC) 12.95
The Blue, The Grey, & The Bat (PF) 5.95
Castle of the Bat 5.95
Dark Allegiances HCh 5.95
Dark Joker-The Wild (HC) 24.95
Gotham By Gaslight (PF) 5.00
Holy Terror (PF) 4.95
In Darkest Knight (PF) JBi MWb
Bruce Wayne becomes G. Lantern 4.95
Master of the Future (PF) 5.95
Scar of the Bat (PF) 4.95

BATMAN FAMILY
DC COMICS (1975-1978)
1 NAd Robin,Batgirl 10.00
2-5 ..... 5.00
6 Joker 5.50
7-8 ..... 3.50
9-14 ..... 5.00
15-16 ..... 4.00
17 double-size 5.00
18-20 ..... 4.00

BATMAN FOREVER
DC COMICS (1995)
1 SHOT movie adaptation 4.00
1 SHOT-A Prestige Format edition 6.00

BATMAN: FULL CIRCLE
DC COMICS (1991)
1-SHOT ADa MWb ❶: Reaper II 6.00

BATMAN GALLERY
DC COMICS (1992)
1-SHOT various costume versions 3.00

BATMAN: GOTHAM NIGHTS
DC COMICS (1992)
1-4 MMt JOs people of Gotham 1.25

BATMAN: GOTHAM NIGHTS 2
DC COMICS (1994)
1-4 MMt JOs sequel to "G. NIGHTS" 2.00

BATMAN/GRENDEL: DEVIL'S RIDDLE
DC COMICS/COMICO (1993)
1 MWa PF,Riddler 5.00
2 MWa PF,Batman vs Grendel 5.00

BATMAN: JAZZ
DC COMICS (1995)
1 MBd GJo eerie happenings in Gotham's jazz scene 2.50
2 MBd GJo the Brotherhood of Bop 2.50
3 MBd GJo must save Blue Byrd 2.50

BATMAN/JUDGE DREDD: JUDGMENT ON GOTHAM
DC/FLEETWAY-QUALITY (1991)
1-SHOT AFr JWa Batman,Judge Dredd, Scarecrow,Judge Death 7.00
1-SHOT-A 2nd print 6.00

BATMAN/JUDGE DREDD: THE ULTIMATE RIDDLE
DC/FLEETWAY-QUALITY (1995)
1-SHOT CGr AGr/JWa duo takes on Xero and the Riddler 5.00

BATMAN/JUDGE DREDD: VENDETTA IN GOTHAM
DC/FLEETWAY-QUALITY (1993)
1-SHOT CKe AGr/JWa Batman,J. Dredd, vs Ventriloquist 5.00

BATMAN: KILLING JOKE
DC COMICS (1988)
1-SHOT BBo AMo Joker shoots Batgirl 12.00
1-SHOT-A 2nd print 5.00
1-SHOT-B 3rd print 4.00
1-SHOT-C-F 4th-7th print 2.50

BATMAN: KNIGHTGALLERY
DC COMICS (1995)
1 costume designs by various artists 3.50

BATMAN: LAST ANGEL
DC COMICS (1994)
SC LMd ELu Batman becomes a villain, & Catwoman turns heroine to stop him 12.95

BATMAN: LEGENDS OF THE DARK KNIGHT
DC COMICS (1989-CURRENT)
0 (8/94) pub. obsessed w/Batman 3.00
1A EHa DOn Shaman, p1, O:Batman,yellow cover ..... 4.[illegible]
1B blue cover 4.00
1C orange cover 4.00
1D pink cover ..... 4.[illegible]
2-10 ..... 2.00
11 PGu DMo Prey, p1,Catwoman 5.00
12 PGu DMo p2,Catwoman ..... 4.[illegible]
13 PGu DMo p3,vs Catwoman, ❶:Night Scourge 4.00
14 PGu DMo p4,Catwoman, Batman drugged 3.00
15 PGu DMo p5,D:Night Scourge, Catwoman,Hugo Strange discredited 3.00
16 RBr DOn Venom p1,Batman takes mind-altering steroids 5.00
17 RBr DOn p2,Batman addicted 5.00
18 RBr DOn p3,goes cold turkey 5.00
19 RBr DOn p4,vs Slayeroft 5.00
20 RBr DOn p5,D:Slayeroft 5.00
21-49 ..... 2.00
50 BBl DOn early encounter w/Joker,pin-up gallery by var's artists,foil-enh'd cvr,double-size 5.00
51-61 ..... 2.00
62 KnightsEnd,p4 ..... 2.00
63 BKi DOn KnightsEnd,p10,climax in Batcave 3.00
64-73 ..... 2.00
74 Engines, p1 ..... 2.00
75 Engines, p2; pursues serial killer 2.00
76 SHm Bats has an out-of-body experience while in hospital 2.00
77 SHm trapped between life & death 2.00
78 SHm The Sleeping, p3 ..... 2.00
79 thieves hit Wayne Manor 2.00
80 Idols, p1 ..... 2.00
81 p2; hunt for the Circuit Rider 1.95

ANNUALS
1 JAp/KGi DOn Joker 3.00
2 ..... 3.00
3 MMn/LMc/GMr DOn 3.00
4 JSo BAu/MWd 3.00
5 ALc CDi O: Man-Bat 4.00

SPECIALS
HALLOW'N SPECIAL 1 die-cut cvr, vs Scarecrow 7.00
HALLOW'N SPECIAL 2: MADNESS vs. the Mad Hatter 5.00
HALLOWEEN SPECIAL 3: GHOSTS TSo JLb Bruce visited by four spectres 4.95

TRADE PAPERBACKS
COLLECTED LEGENDS OF THE DARK KNIGHT reprints popular story arcs 12.95
FACES (1995) rep #28-30 ..... 9.95
GOTHIC rep #6-10 ..... 12.95
PREY rep #11-15 ..... 12.95
SHAMAN rep #1-5 ..... 12.95
VENOM rep #16-20 ..... 12.95

BATMAN #436-#439
In the "Year Three" story arc, both Bruce Wayne and Dick Grayson find themselves affected by the aftermath of Jason Todd's (Robin) death. Batman becomes darker and more of a bad-ass than ever before, as the origin of the original Robin is retold. —*Bob Marshall, Price Guide Editor*

BATMAN: MAN-BAT
DC COMICS (1995)
1 JBo JDe Elseworlds mini-series; Batman faces Kirk Langstrom...the Man-Bat! 5.00
2 JBo JDe battle in the Man-Bat's lair 5.00
3 JBo JDe final issue 4.95

BATMAN: MOTHFALL
DC COMICS (1995)
1-SHOT KOn AGr Bat-Mite needs B. Overdog's help to stop Bane-Mite 5.00

BATMAN: THE MOVIE
DC COMICS (1989)
1-SHOT Movie Adaptation,Deluxe 5.00
1-SHOT Official Book of The Movie 9.95

BATMAN/MOTHER: EAR OF PRIDE
DC COMICS/MARVEL (1994)
1-SHOT BKi DOn PF duo vs. Jigsaw in Gotham City 5.00

BATMAN RETURNS
DC COMICS (1992)
1-SHOT 4.00
1-SHOT-A Prestige Format edition 6.00

BATMAN/OLIVER: THE RIDDLE FACTORY
DC COMICS (1995)
SC DTo MWo E. Nigma plots to expose Bruce Wayne 5.00

BATMAN: RUN, RIDDLER, RUN
DC COMICS (1992)
1-3 MBd GJo 5.00

BATMAN: SEDUCTION OF THE GUN
DC COMICS (1993)
1-SHOT VGi JOs 2.50

BATMAN: SHADOW OF THE BAT
DC COMICS (1992-CURRENT)
0 (8/94) BBl AGr Zero Hour aftermath 3.00
1 NBr AGr ❶:Jeremiah Arkham 3.00
2-15 ..... 2.00
16 BBl AGr The God of Fear,p1, tie-in w/Knightfall,Scarecrow 3.00
17-28 ..... 2.00
29 KnightsEnd,p2,Nightw'g,dbl sz 3.00
30 KnightsEnd,p8,Batman vs. Batman, featuring Catwoman & N'twing 2.50
31 BBl AGr ZERO HOUR, Alfred dreams of becoming a detective 2.00
32-34 BBl AGr 2.00
35 The Troika,p2; embossed cover 2.95
35A regular cover edition 2.00
36-47 ..... 2.00
48 Contagion, p1 ..... 1.95
COLLECTOR'S SET Issue #1,2 posters, Arkham Asylum pop-up & blueprints 6.50

ANNUALS
1 ..... 3.50
2 Elseworlds story 4.00
3 Year One story; Poison Ivy 4.00

TRADE PAPERBACKS
THE LAST ARKHAM (1995) reprints 12.95

BATMAN: SON OF THE DEMON
DC COMICS (1987)
HC JBi MWb Ra's Al Ghul 45.00
SC JBi MWb Ra's Al Ghul 9.95

BATMAN/SPAWN: WAR DEVIL
DC COMICS/IMAGE/TMP (1994)
SC KJo DMo/CDi/AGr Spawn in Gotham City,PF 5.00

BATMAN: SUNDAY CLASSICS
DC COMICS
TPB reprints newspaper strips 19.95
HC 75.00

BATMAN: SWORD OF AZRAEL
DC COMICS (1992-1993)
1 JQu DOn ❶:Azrael 15.00
2 JQu DOn 10.00
3-4 JQu DOn 8.00
TPB JQu DOn reprints mini-ser's 12.00
TPB-A Gold version 30.00

BATMAN: TWO-FACE-CRIME AND PUNISHMENT
DC COMICS (1995)
SC SMd JDm Two-Face goes berserk 5.00

BATMAN: TWO-FACE STRIKES TWICE
DC COMICS (1993)
1 PF,flip-bk. mini-series dealing w/ Golden & Modern Age Batman 5.00
2 ..... 5.00

BATMAN: THE ULTIMATE EVIL
DC COMICS (1994)
1 DCw AVo 2-part mini-series based on AVo's Batman novel 6.00
2 DCw AVo battles child exploiters 5.95

BATMAN: VENGEANCE OF BANE
DC COMICS (1993)
SPECIAL 1 GNo JOs ❶: Bane 20.00
SPECIAL 1A 2nd print 7.50

BATMAN: VENGEANCE OF BANE II-THE REDEMPTION
DC COMICS (1995)
1-SHOT GNo CDi Bane returns 4.00

BATMAN VS. PREDATOR
DC COMICS/DARK HORSE (1991-1992)
1 AKu DGi PF,Batman cover, cards 6.00
1A PF,Predator cover 6.00
1B Newsstand, w/o cards 2.00
2 AKu DGi cards,Predator vs Gordon PF 5.50
2A Newsstand 2.00
3 AKu DGi cards,Batcave showdown PF 5.00
3A Newsstand 2.00
TPB reprints #1-3, w/artwork gallery 5.95

BATMAN VS. PREDATOR II: BLOODMATCH
DC COMICS/DARK HORSE (1994-1995)
1-4 PGu DMo 2.50
TPB collects #1-4 ..... 6.95

BATTLE ANGEL ALITA
VIZ (1992-CURRENT)

PART 1 (1992)
1 ..... 10.00
2 ..... 7.00
3-6 ..... 5.00
7-9 ..... 2.75

PART 2 (1993)
1-7 ..... 2.75

PART 3 (1993-1994)
1-5 ..... 2.75
6 scarce 5.00
7-13 ..... 2.75

PART 4 (1994-1995)
1-7 ..... 2.75

PART 5 (1995-1996)
1-6 ..... 2.75
7 final issue 2.95

BATTLE ANGEL ALITA: ANGEL OF VICTORY
VIZ (1995)
GN Alita searches for a team 15.95

BATTLE ANGEL ALITA: KILLING ANGEL
VIZ (1995)
SC 15.95

BATTLE FOR INDEPENDENTS
IMAGE/TOP COW CRUSADE (1995)
SET A boxed set containing all issues and variants of crossover, plus exclusive new cover version by MSi; box is signed by MSi & BTu; limited 49.95
SET B same as above, but box signed by Silvestri only 39.95
SET C same as Set A, only no signatures 29.95

BATTLESTAR GALACTICA
MARVEL (1978-1981)
1-5 adaptations of TV shows 2.50
6-23 ..... 1.50
MAXIMUM PRESS (1995)
1 HGo RLd/BNo Galactica reaches Earth 3.50
2 HGo RLd/BNo Count Iblis visits Baltar 3.00
3 RLd BNo Iblis targets Sheba; Adama 2.50
4 RLd BNo pyramid's secret 2.00
TPB rep. mini-series, w/new material 12.95

we read it for you

Batman: Man-Bat #3
Batman does his best to stop the genetically engineered locusts that Man-Bat released upon humanity. Man-Bat's family wants no part in the eradication of the human race, though, and they convince him to help Batman take care of the locusts (in a fairly gruesome way).

IF YOU MISSED...

BATTLESTAR GALACTICA: THE INFINITY WITHIN
MAXIMUM PRESS (1995)
1 HGo RLd/BNa crew picks up lone space traveller 2.50
2 HGo RLd/BNa betrayal 2.50
3 HGo RLd/BNa mini-series concludes ...2.95

BATTLESTAR GALACTICA: STARBUCK
MAXIMUM PRESS (1995)
1 mini-series; Starbuck caught in conspiracy w/the Cylons and the Eastern Alliance. 2.50
2 Starbuck's secret mission 2.95

BEAVIS & BUTT-HEAD
MARVEL (1994–CURRENT)
1 RPk MLc MTV cartoon stars critique comics 4.50
2 RPk MLc fun in the morgue 3.00
3-24 ....2.00
25 ....1.95
WIZARD Mini-Comic 4.00

TRADE PAPERBACKS
GREATEST HITS (1994) reprints #1-4 w/new material 12.95
HOLIDAZED AND CONFUSED (1995) reps #10-14 ....12.95
TRASHCAN EDITION (1994) reps #5-8 12.95
WANTED (1995) reps #9, 13, 15-16...12.95

THE BERSERKERS
IMAGE/EXTREME (1995)
see Youngblood #2 for ❶: Berzerkers
1 DFr BSt team imprisoned 2.50
1A variant cover 2.50
2-4 DFr BSt 2.50

BEWARE THE CREEPER
DC COMICS (1968–1969)
1 ....40.00
2-6 ....20.00

BIG GUY & RUSTY THE BOY ROBOT
DARK HORSE (1995)
1 GDa FMi limited series featuring robot duo fighting monsters in Tokyo 6.00
2 GDa FMi conclusion of mini series; duo faces ancient menace 5.00

BISHOP
MARVEL (1994–1995)
see X-Men #283 for ❶: Bishop
1 ❶:Mountjoy; foil-stamped cvr 3.50
2 foil stamped cvr; new secrets 3.00
3-4 ....3.00
TPB collects mini-series 12.95
BISHOP MINI-MASTERPIECE boxed set of mini-series issues 11.50

BIZARRE HEROES
KITCHEN SINK (1990)
1-SHOT DSs 5.00
FIASCO COMICS (1994–CURRENT)
0 reps. Kitchen Sink issue 3.00
00 (12/95) 2.95
1 DSs 4.00
2-14 DSs 3.00
15 DSs 2.95
GIFT PACK bagged set of TPB (reprinting #1-4), #0, & ashcan 17.95

BLACK ANVIL
IMAGE/TOP COW (1996)
1 FGo LWe mini-series for mature readers 2.50

BLACK CANARY/ORACLE: BIRDS OF PREY
DC COMICS (1995)
1-SHOT GFk CDi duo battles ecoterrorist . 3.95

BLACK FLAG
IMAGE/EXTREME (1994)
PREVIEW ED. DFr ❶: Black Flag (❶: Sniper, ❶: Geisha, ❶: Raider, ❶: Guerilla, ❶: Spot, ❶: Bubble); limited edition 2.00
MAXIMUM PRESS (1995–CURRENT)
0 (7/95) DFr/PAt info on characters ...2.50
1 DFr action and adventure series 2.50
2 DFr 2.50
2A variant cover 3.00
3-4 ....2.50
4A variant cover 3.00
5-6 DFr 2.50

BLACKHAWK COMICS
QUALITY/DC COMICS (1944–1984)
previously Uncle Sam
9 Winter 1944,"Bait For a Death Trap!" 1,700.00
10 (1946) 575.00
11-12 ....400.00
13 ....340.00
14 Art by Bill Ward 400.00
15-19 ....340.00
20 Art by Bill Ward 370.00
21-24 ....310.00
25-30 ....230.00
31 Art by J.Cole,Chop Chop app 250.00
32-36 ....230.00
37-50 ....170.00
51-60 ....140.00
61-70 ....110.00
71 O retold:Blackhawk 140.00
72-80 ....110.00
81-86 ....100.00
87 1st Code-approved issue (4/55) 100.00
88-99 ....100.00
100 Anniversary issue 125.00
101-107 ....95.00
108 1st DC issue 350.00
109-112 ....115.00
113-120 ....105.00
121-136 ....85.00
137-145 ....55.00
146-160 ....46.00
161-166 ....40.00
167 1st 12-cent issue 46.00
171-180 ....20.00
181-190 ....10.00
191 ....8.00
192-202 ....6.00
203 O: Chop Chop (12/64) 10.00
204-243 ....6.00
244-250 ....3.00
251-272 ....1.50
273 final issue 3.00

MINI-SERIES (1988)
1-3 ....3.50

2ND SERIES (1989-1990)
1-16 ....1.50
SPECIAL 1 (1992) 3.50

BLACK LIGHTNING
DC COMICS (1977–1978)
1 ....4.00
2-11 ....2.00

2ND SERIES (1994-1995)
1-4 ENe TIs 2.00
5-12 ....2.25
13 final issue 2.25

BLACK OPS
IMAGE/WILDSTORM (1996)
1 mini-series about espionage team ...2.50

BLACK ORCHID
DC COMICS/VERTIGO

MINI-SERIES (1988-1989)
1 DMk NGa O:Black Orchid 6.00
2 DMk NGa Batman,Joker 7.00
3 DMk NGa Swamp Thing 6.00
TPB reprints #1-3 ....19.95

REGULAR SERIES (1993-1995)
1 JTh DFo 2.50
1A Platinum version 10.00
2-20 ....2.00
21 A Twisted Season,p5 ....2.00
22 final issue 2.00
ANNUAL 1 Children's Crusade 4.00

BLACK PANTHER
MARVEL (1977–1979)
see Fantastic Four #52 for ❶:Black Panther
1 JKi JKi ❶:Collectors 10.00
2 JKi JKi Six Million Year Man 5.00
3-10 ....4.00
11-15 ....3.00

MINI-SERIES (1988)
1-4 vs Supremacists 1.50

BLACK PANTHER: PANTHER'S PREY
MARVEL (1991)
1-4 DWa DMc vs Solomon Prey 5.00

BLACK SUPERHERO: INFINITY
MALIBU (1995)
1 conclusion of storyline 4.00

BLOOD & SHADOWS
DC COMICS (1996)
1 MNI JLo mini-series about murder, mutilation, & the supernatural 5.95

BLOODPLAY/HELLINA
LIGHTNING (1995)
1-SHOT duo takes on Slaughter House...3.00
1-SHOT–A variant cvr by Trent Kanuga 3.00
1-SHOT–B nude Hellina by MDe; bg'd 10.00
1-SHOT–C signed & numbered; bagged with certificate 10.00
1-SHOT–D nude signed & numbered, bg'd with certificate 30.00
1-SHOT–E platinum cover by TKn; signed by J. Zyskowski; numbered & bg'd with certificate 9.95

BLOOD POOL
IMAGE/EXTREME (1995–CURRENT)
1 PAl JDu ❶: Blood Pool (❶: Task, ❶: Psilence, ❶: Rubble, ❶: Seoul, ❶: Wylder) 2.50
1A 2.50
2-4 PAl JDu 2.50

BLOODSHOT
ACCLAIM/VALIANT (1992–CURRENT)
see Eternal Warrior #5 for ❶: Bloodshot
0 (1/94) KVh O:Bloodshot,Eternal Warrior, full chromium cvr by JQu 2.50
0A (1/94) Gold version 8.00
1 Chromium cover,part of his 0 ....4.00
2-5 ....2.00
6 ❶: Ninjak 3.00
7-39 ....2.00
40-46 ....2.50
47 ....2.50
48 ....2.50
LAST STAND (1995) graphic novel 5.95
YEARBOOK 1 MBi KVh love story 4.00
YEARBOOK 2 goes to South America ...3.00

BLOODSTRIKE
IMAGE/EXTREME (1993–CURRENT)
1 ❶: Bloodstrike 3.00
2-22 ....2.50
25 Images of Tomorrow (NOTE: #25 shipped after #10) 2.50

BLOODSTRIKE: ASSASSIN
IMAGE/EXTREME (1995–CURRENT)
0 (10/95) Cabbot seeks Battlestone 2.50
1-4 ....2.50

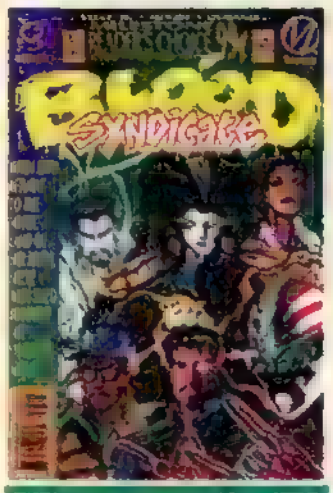

DIMI STUDIOS #21

BLOOD SYNDICATE
DC COMICS/MILESTONE (1993–1995)
1 ❶:Blood Syndicate,Dir. Market,b'gd ...3.50
1A Newsstand Edition 2.00
2-8 ....1.50
9 O:Blood Syndicate 1.50
10 Shadow War, spot-varnished cvr,dbl sz 2.50
11-17 ....1.50
18-24 ....1.75
25 dbl sz 3.00
26-27 ....1.75
28 ....2.50
29 "Long Hot Summer;" spd price 1.00
30-32 ....2.50
33 specially priced issue 1.00
34 ....2.50
35 final issue 3.50

BONE
CARTOON BOOKS (1991–1995)
1 JSm The Bone cousins arrive in the valley; ❶:Fone Bone, ❶:Phoney Bone, ❶:Smiley Bone 225.00
1A 2nd printing 18.00
1B 3rd printing 10.00
1C 4th printing 5.00
1D 5th printing 3.25
1E 6th printing (1st from Image); new cover 3.00
2 JSm Fone Bone meets Thorn 125.00
2A 2nd printing 10.00
2B 3rd printing (1st from Image); new cover 3.00
3 JSm Fone & Phoney reunited; ❶ Gran'ma Ben 85.00
3A 2nd printing 8.00
3B 3rd printing (1st from Image); new cover 2.95
4 JSm the Rat Creatures attack 55.00
4A 2nd printing 5.00
5 JSm rescued by the dragon 50.00
6 JSm hooded stranger wants Phoney's soul 50.00
7 JSm at the fair 35.00
8 JSm What is the map's secret? 30.00
9 JSm Fone captured by Rat Creatures...12.00
10 JSm The Great Cow Race 8.00
11 JSm aftermath of race 4.50
12 JSm hooded stranger haunts Thorn's dreams 4.50
13 JSm Moby Bone! 4.50
13 1/2 JSm Wizard mail-away 12.00
13 1/2 A Gold version 25.00
14 JSm Lucius,Phoney, & Smiley take road trip 3.00
15 JSm Lucius & Phoney make wager ...3.00
16 JSm Fone,Thorn, & Gran'ma pursued by Rat Creatures 3.00
17 JSm Gran'ma reveals Thorn's past . 3.00
18 JSm contest at bar gets under way ...3.00
19 JSm Phoney the Dragon-Slayer! ...3.00
20 JSm trek through the valley 3.00

IMAGE (1995–CURRENT)
21 JSm first Image issue 3.00
22 JSm Phoney rallies villagers; Gran'ma tells Thorn everything 2.95
FLIPBOOK 25.00
SOURCEBOOK 3.00

HARDCOVERS
BONE VOL. ONE: OUT OF BONEVILLE (1995) reps. #1-6 ....19.95
BONE VOL. TWO: THE GREAT COW RACE (1995) reps. #7-11, plus story from #13 1/2 . 22.95

TRADE PAPERBACKS
THE COLLECTED ADVENTURES (1993) Vol.1 SC reprints issues #1-6 ....12.95
THE COLLECTED ADVENTURES (1994) Vol.2 SC reprints issues #7-12 ...12.95
THE COLLECTED ADVENTURES (1995) Vol.3 SC reprints issues #13-18 ...12.95

THE BOOKS OF MAGIC
DC COMICS/VERTIGO

MINI-SERIES (1990-1991)
1 JBo NGo ❶:Tim Hunter, Phantom Stranger 11.00
1A platinum 15.00
2 SHm NGo John Constantine 13.00
3 CVe NGo Dr. Occult 9.00
4 PJo NGo Mister E 8.00
TPB reps. #1-4 ....19.95

REGULAR SERIES (1994-CURRENT)
1 JRe solo series for Tim Hunter 7.00
2 JRe vs Manticore 5.00
3 p3,Tim tries to save Faerie 4.00
4 Death guest stars 5.00
5-8 ....3.00
9-15 ....2.50
16 journey into Hell 2.50
17-19 Playgrounds 2.50
20 lost in nightmarish fairy tale 2.50
21 ....2.50
22 ....2.50
TPB BIND.NGS reps #1-4 (Reg ser.) ...12.95

BRAT PACK
KING HELL/TUNDRA (1990–1991)
1 RVe ❶: Dr. Blasphemy 5.00
1A 2nd print, better paper stock 3.00
2-5 RVe 3.00
TPB reps. #1-5 with new ending 13.00

BRAVE & THE BOLD
DC COMICS (1955–1983)
1 Viking Prince 1,900.00
2 ....650.00
3 ....425.00
4 ....425.00
5 Robin Hood 425.00
6-10 ....300.00
11-12 ....250.00
13-22 ....240.00
23 O:Viking Prince 300.00
24 ....240.00
25 ❶: Suicide Squad 550.00
26-27 Suicide Squad 260.00
28 MSk GFo ❶:Justice League of America; O:Snapper Carr 4,500.00
29 MSe GFo 2nd JLA 1,900.00
30 MSe GFo 3rd JLA 1,600.00
31 Cave Carson 275.00
32-33 Cave Carson 125.00
34 ❶&O. Silver Age Hawkman ...1,700.00
35 Hawkman 450.00
36 Hawkman 350.00
37 Suicide Squad 200.00
38 Suicide Squad 175.00
39 Suicide Squad, 1st 12¢ issue. ...175.00
40-41 Cave Carson 110.00
42 Hawkman 275.00
43 O retold:Hawkman 300.00
44 Hawkman 225.00
45-49 Strange Sports 45.00
50 Green Arrow 130.00
51 Aquaman,Hawkman 180.00
52 Sgt. Rock 100.00
53 Flash,Atom 45.00
54 ❶&O:Teen Titans 210.00
55 Atom,Metal Men 32.00
56 Flash,John J'onzz 32.00
57 ❶:Metamorpho 120.00
58 Metamorpho 60.00
59 Batman & Green Lantern 70.00
60 Teen Titans 70.00
61 O: Starman; Black Canary 75.00
62 Starman 65.00
63 Wonder Woman,Supergirl 20.00
64 Batman,Eclipso 50.00
65 Doom Patrol 15.00
66 Metal Men,Metamorpho 12.00
67 Batman & Flash 30.00
68 Batman 50.00
69 Green Lantern 22.00
70 Hawkman,Batman 22.00
71 Green Arrow 22.00
72 Spectre & Flash 20.00
73 Aquaman, Atom 20.00
74 Metal Men,Batman 20.00
75 Spectre,Batman 20.00
76 Plastic Man 20.00
77 Batman,Atom 20.00
78 Wonder Woman 20.00
79 NAd Deadman, Batman 40.00
80 NAd Creeper,Batman 35.00
81 NAd Flash,Batman 35.00
82 NAd Aquaman,Batman 35.00
83 NAd Teen Titans 45.00
84 NAd Sgt. Rock 35.00
85 NAd Green Arrow 35.00
86 NAd Deadman,Batman 35.00
87 Wonder Woman 15.00
88 Wildcat 15.00
89 Phantom Stranger 15.00
90 Adam Strange 15.00
91 Black Canary 15.00
92 Batsquad 15.00
93 NAd House of Mystery 26.00
94 Teen Titans 10.00
95 Plastic Man 10.00
96 Sgt. Rock 10.00
97 Wildcat 10.00
98 Phantom Stranger 10.00
99 Flash,Batman 10.00
100 NAd Green Arrow 28.00
101 Metamorpho 5.00
102 Teen Titans 10.00
103 Batman 5.00
104 Deadman 5.00
105 Wonder Woman 5.00
106 Green Arrow 5.00
107 Black Canary 5.00
108 Sgt. Rock 5.00
109 Demon 5.00
110 Wildcat 5.00
111 Joker,Batman 12.00
112-117 100 Pgs,Batman 8.00
118 Joker,Batman 12.00
119 Man-Bat 4.00
120-121 Batman 4.00
122 Swamp Thing 4.00
123-124 Batman 4.00
125 Flash 4.00
126 Aquaman 4.00
127-128 Batman 4.00
129-130 Green Arrow,Joker 12.00
131 Wonder Woman,Catwoman 4.00
132-139 ....4.00
140 Wonder Woman 4.00
141 Black Canary,Joker 10.00
142 Batman 4.00
143 O:Human Target 4.00
144-146 Batman 4.00
147 Supergirl 4.00
148 Plastic Man 4.00
149 Teen Titans 4.00
150 Superman (mystery hero) 4.00
151-165 ....4.00
166 Black Canary,❶:Nemesis 4.00
167 Batman 4.00
168-178 Batman 4.00
174 Green Lantern 4.00
175 Lois Lane 4.00
176 Swamp Thing 4.00
177-178 Batman 4.00
179 Legion,Batman 4.00
180 Spectre 4.00
181 Hawk & Dove 4.00
182-190 Batman 4.00
191 Joker,Batman 9.00
192 Batman 4.00
193 D:Nemesis 4.00
194 Flash 4.00

KEY: price went up | price went down | this one's new | book is hot

the Wizard COMIC Price Guide

195-198 Batman 4.00
199 Spectre 4.00
200 ❶:Outsiders, final issue 8.00
MINI-SERIES (1991-1992)
1-6 SAp MGr/MBo Butcher, Green Arrow, Question 1.75

BREAK-THRU

1 GPe bookend for major Ultraverse crossover event 3.00
1A Ultra-limited/foil edition 10.00
2 GPe heroes converge upon moon, vs Quattro, Warstrike vs Wrath 2.50

BRAVURA

MALIBU (1994)
1 JSt O:'Breed (Raymond Stoner), first book under Bravura imprint 3.50
1A newsstand ed., variant cvr, bgd 3.00
2 JSt 2.75
3-6 JSt 2.75
TPB reprints mini-series w/special features; comes bagged w/Bravura Gold "Hot" Stamp 12.95

BRAVURA II

MALIBU (1994-1995)
1-6 JSt 3.00

BRIGADE

IMAGE EXTREME (1993)
0 (7/95) RLd story of how team was formed, Battlestone vs Y'blood & Shaft, Emp 2.00
MINI-SERIES (1992-1993)
1 MMy RLd ❶:Brigade (❶:Battlestone, ❶:Kayo, ❶: Thermal, ❶:Fourplay, ❶: Coldsnap, ❶: Seahawk) 4.00
1A Limited ed., Gold foil cover 10.00
1B Limited ed., Gold foil signed 15.00
2 With coupon 3.00
2A Without coupon 1.00
3 ..... 2.00
4 ..... 2.50
REGULAR SERIES (1993-CURRENT)
1 ..... 2.00
2 Mirri-cote cover 3.00
3-10 ..... 2.00
11 Brigade vs. WildC.A.T.s 2.50
12 Battlestone & Emp team up 2.50
13-15 ..... 2.00
16-20 ..... 2.50
20 A variant cover by JQu & JPl 4.00
21-23 ..... 2.50
24 prequel to events in #25 ..... 2.50
25 Images of Tomorrow book (NOTE: #25 shipped after #10) 2.00
26 Images of Tomorrow book (NOTE: #26 shipped after #10) 2.00
27 battle with Diabolique; guys get turned into gals 2.50
SOURCEBOOK 1 team secrets 3.00

BROTHER POWER, THE GEEK

DC COMICS (1968)
1 ..... 30.00
2 ..... 22.00

BRUTE AND BABE INFINITE

WIZARD OMNIBUS PRESS (1994)
WIZARD Mini-Comic 5.00

CABLE

MARVEL
see New Mutants #87 for ❶:Cable
MINI- SERIES (1992)
1 JRj FNi 3.50
2 JRj FNi 2.50
REGULAR SERIES (1993-CURRENT)
1 ..... 4.00
2-5 ..... 2.00
6-8 FNi O:Cable 2.50
9-15 FNi 2.00
16 final showdown with Phalanx, guest starring Logan, Scott & Jean; dbl sz, with prismatic foil-stamped cvr 6.00
16A regular cover 2.50
17 deluxe ed., glossy stock paper 2.00
17A reg. edition 1.50
18 deluxe ed., glossy stock paper 2.00
18A reg. edition 1.50
19 deluxe ed., glossy stock paper 2.00
19A reg. edition 1.50
20 deluxe ed., glossy stock; X Men, Legion; w/card 3.00
20A reg. edition, no card 1.50
becomes X Man for four issues
21-24 ..... 2.00
25 Askani War 4.00
26 ..... 2.00
27 Jenskot 2.00
28 ..... 2.00
29 Blaquesmith's secret 1.95
SC rep New Mutants #87-94 ..... 15.95

CABLE & X-FORCE '95

MARVEL (1995)
1-SHOT Impossible Man shows up 3.95

CADILLACS & DINOSAURS

EPIC/MARVEL (1990-1991)
1-6 reps. "Xenozoic Tales" 2.50
TOPPS (1994-CURRENT)
1 DGi RTh based on earlier series & anim'd ser's, foil-enhanced cvr 3.00
1A newsstand ed., DGi cvr 2.50
2 DGi RTh w/poster 2.50
2A newsstand version 2.50
3 DGi RTh Felicia's dad is found, w/poster 2.50
3A DGi RTh newsstand edition 2.50

CADILLACS & DINOSAURS 3-D

KITCHEN SINK (1992)
1-SHOT MSh reprints stories from Xenozoic Tales #6,7 ..... 4.00

CADILLACS & DINOSAURS: THE WILD ONES!

TOPPS (1994-1995)
1-3 EMr RTh Linsner covers 4.00

CALIBER PRESENTS

CALIBER PRESS (1989-1991)
1 TVi ❶: The Crow 110.00
2 TVi J.O'Barr art 12.00
3-14 ..... 2.00
15 The Crow 25.00
16-24 ..... 2.00
Christmas Special A: Crow 22.00
Summer Special 4.00

CAPTAIN ACTION

DC COMICS (1968-1969)
1 ..... 50.00
2-5 ..... 25.00

CAPTAIN AMERICA #105

CAPTAIN AMERICA

see Avengers #4 for Silver Age ❶:Captain America
previously Tales of Suspense
100 JKi 240.00
101 JKi 70.00
102 108 ..... 36.00
109 JKi SLe Origin retold 50.00
110 JSe SLe ❶:Rick Jones as Bucky, vs Hulk 55.00
111 JSe SLe vs HYDRA 55.00
112 ..... 25.00
113 JSe SLe Avengers, N.Fury 55.00
114-115 ..... 20.00
116 1st 15¢ issue 18.00
117 ❶:Falcon 65.00
118-121 ..... 16.00
122-136 ..... 12.00
137 Spider-Man 15.00
138 Spider-Man 15.00
139-140 ..... 10.00
141-143 ..... 6.00
144 JRo GFr Cap and Falcon split up, ❶:Falcon's new costume 10.00
145-153 ..... 6.00
154 Jack Monroe 7.00
155-171 ..... 6.00
172 X Men (original) 15.00
173 SBu SEn X-Men vs SHIELD 15.00
174 SBu SEn X-Men vs Secret Empire 15.00
175 SBu SEn X-Men vs Secret Empire 15.00
176-179 ..... 6.00
180 ❶:Nomad 10.00
181-199 ..... 6.00
200 JKi JKi D:RFA, omnav 6.00
201-240 ..... 4.00
241 FSp MWb vs Punisher 25.00
242-254 ..... 4.00
255-260 ..... 3.00
261 MZe JDm ❶:Nomad II 5.00
262-281 ..... 3.00
282 MZe JDm ❶:Jack Monroe as Nomad, SHIELD, HYDRA 9.00
282A 2nd print 1.75
283 MZe JDm Nomad, SHIELD 4.00
284-285 ..... 3.00
286-288 MZe JDm Deathlok 3.00
289-299 ..... 3.00
300 PNe JDm D:Red Skull 3.00
301-331 ..... 3.00
332 TMo MGn Q:Steve Rogers as Captain America 12.00
333 TMo MGn ❶:Johnny Walker as Captain America II, Freedom Force 10.00
334-349 ..... 3.00
350 KDw MGn giant size, Steve Rogers defeats Johnny Walker and returns as Captain America 6.00
351-382 ..... 2.00
383 RLi MGn giant size, Avengers, L:USAgent back-up stories 6.00
384-386 ..... 2.00
387 RLe MGn Superia Stratagem, p1, ❶:Captain Germany 2.00
388 RLe MGn p2, Paladin 2.00
389 RLe MGn p3, Paladin, Avengers, ❶:Cap Germany (in costume) 2.00
390-399 ..... 2.00
400 RLe MGn triple size, reprints Avengers #4, O:Diamondback, O:Crossbones, Galactic Storm 3.00
401-404 RLe MGn 1.50
405-419 ..... 1.25
420 RLv MGr vs Blazing Skull, Faustus Affair, bagged w/Dirt magazine 3.00
420A w/o Dirt magazine 1.25
421-424 ..... 1.25
425 DHo MGr Fighting Chance begins, foil-emb'd cvr, dbl sz 3.50
425A newsstand ed., regular cvr 1.75
426 DHo MGr Fight'g Chance, p2 ..... 1.25
427-443 ..... 1.50
444 RGa MWd the President is k'napped 4.00
445 RGa MWd Sharon Carter returns! 2.50
446 RGa MWd Red Skull 2.50
447 RGa MWd Cosmic Cube 2.50
448 RGa MWd double-size; 5th ink cvr 3.00
449 RGa MWd The First Sign, p1; new & improved (?) Zodiac 1.50

ANNUALS
1 rep Tales of Suspense #59, 61, 62 ..... 20.00
2 ..... 10.00
3-4 ..... 6.00
5 GCo DMi Deathwatcher 6.00
6 ..... 2.50
7 ❶&O: Kubik 2.50
8 MZe MGn Wolverine, ❶:TESS-1 ..... 25.00
9 JVa RTh ❶:new Nomad, Terminus Factor, Iron Man 6.00
10 MMn DCh Von Strucker Gambit, O:Bushmaster, Nomad backup story 3.00
11 ..... 2.25
12 ❶:Battling Bantam, bagged w/card 3.00
13 vs Red Skull 3.00
ASHCAN 1 ..... 0.75
GIANT SIZE 1 ..... 5.00
HC GOLDEN AGE SET 75.00

TRADE PAPERBACKS
BLOODSTONE HUNT KDw MGn reps. #357-364, foil-embossed cvr 15.95
STREETS OF POISON (1994) reprints #372-377 ..... 15.95
WAR & REMEMBRANCE (1990) reprints story arc 12.95

CAPTAIN AMERICA #265-#266
It's true Cap adventure, as Spider-Man and Nick Fury join Cap in taking down Sultan, an evil cyborg bent on world conquest! Cap and Spidey fight lots o' robots in a deadly all-out assault. Plus, watch what happens when Fury plays with a nuclear missile! —*Andrew Hardon, Patriotic Fool*

CAPTAIN AMERICA COMICS

MARVEL/TIMELY (1941-1954)
1 ❶&O: Captain America, Bucky by Joe Simon & Jack Kirby 50,000.00
2 ..... 7,500.00
3 1st Stan Lee work for Marvel 7,000.00
4 ..... 3,600.00
5 ..... 3,200.00
6 ..... 2,600.00
7 ..... 3,200.00
8 ..... 2,300.00
10 End: Simon & Kirby art 2,300.00
11 ..... 1,600.00
12 ..... 1,500.00
13 ..... 2,200.00
14-15 ..... 1,500.00
16 ..... 1,900.00
17 ..... 1,400.00
18-19 Human Torch 1,100.00
20 Sub-Mariner app. 1,100.00
21 ..... 1,100.00
22 ..... 1,100.00
22A 128 pages, black & white. Cover is from Captain America Comics #22, contents are from Marvel Mystery #33 and Captain America Comics #18 ..... 7,500.00
23-24 ..... 1,100.00
25 ..... 1,100.00
26-27 ..... 1,100.00
28 ..... 975.00
29-36 ..... 900.00
37 Red Skull app. 975.00
38-48 ..... 775.00
49-50 ..... 700.00
51 "Mystery of The Atomic Boomerang!" 700.00
52-58 ..... 700.00
59 O retold: Captain America 1,400.00
60 Battling "The Human Fly!" 700.00
61 Red Skull 1,100.00
62-65 ..... 700.00
66 ..... 900.00
67-69 ..... 775.00
70 Science fiction theme 775.00
71 "Trapped by the Trickster!" (3/49) 775.00
72-73 ..... 775.00
74 "Captain America Weird Tales" (10/49) 7,500.00
75 "Captain America Weird Tales" (2/50) 1,750.00
76 (5/54) 500.00
77 (7/54) 500.00
78 (9/54) 500.00

CAPTAIN AMERICA: MARVEL MASTERPIECE

MARVEL (1995)
1-SHOT JKi JOi reps. Captain America #1; metallic ink cvr, glossy stock 4.00

CAPTAIN AMERICA: THE MEDUSA EFFECT

MARVEL
SC vs Baron Zemo, w/Bucky 2.95

CAPTAIN AMERICA: SPECIAL EDITION

MARVEL (1984)
1 rep Captain America #110,111 ..... 2.75
2 rep Captain America #113, SHIELD back-up story 2.75

CAPTAIN ATOM

DC COMICS (1987-1991)
see Space Adventures #33 for Silver Age ❶:Captain Atom, see Crisis on Infinite Earths #6 for Modern ❶: Captain Atom
1 PBr CBa O:Captain Atom 2.00
2-41 ..... 1.00
42 Death (6/90) 2.00
43-49 PBr CBa 1.00
50 double sz 2.00
51-57 ..... 1.00
ANNUAL 1 1:Major Force 2.00
ANNUAL 2 ..... 2.00

CAPTAIN BRITAIN

MARVEL (1995)
1 new Captain Britain 1.50

we-read-it-for-you

Bone #21
Gran'ma Ben, Thorn and Bone fight a bloody battle and drive off two rat creatures and Kingdok, their chief. Thorn even gets off Kingdok's arm! When their battle is done, Gran'ma prepares to tell Thorn about the first time she met the Lord of the Locusts.

IF YOU MISSED...

CAPTAIN MARVEL
MARVEL (1968-1979)
see Marvel Super-Heroes #12
for ❶: Captain Marvel
1 O retold: Captain Marvel ... 75.00
2-5 ... 15.00
6-11 ... 10.00
12-14 ... 8.00
15 first 15-cent issue ... 7.00
16 new costume ... 7.00
17-24 ... 7.00
25 JSt Super-Skrull ... 11.00
26 JSt JSt Thanos,Thing ... 16.00
27-33 JSt JSt ... 8.00
34 JSt JSt gets cancer ... 5.00
35 Ant-Man,Wasp ... 4.00
36 JSt Watcher ... 5.00
37-62 ... 2.50
GIANT SIZE 1 ... 5.00
LIFE OF CAPTAIN MARVEL TPB ... 14.95
2ND SERIES (1995-CURRENT)
1 EBe FNi Mar-Vell's son takes on hero role; foil-stamped cover ... 3.00
2 EBe FNi X-Treme & Eric the Red ... 2.00
3 EBe FNi X Treme ... 2.00
4 EBe FNi ... 1.95

CAPTAIN MARVEL ADVENTURES
FAWCETT (1941-1953)
1 (No #) Art: Jack Kirby ... 21,500.00
2 ... 2,600.00
3 ... 1,500.00
4 ... 1,000.00
5 ... 900.00
6 ... 700.00
7 ... 600.00
8-12 ... 525.00
13-17 ... 480.00
18 ❶&O: Mary Marvel ... 700.00
19 ... 420.00
20-21 ... 330.00
22 Begin: new mystery serial "The Pearl of Peril!" ❶: Mr. Mind ... 525.00
23 ... 330.00
24 "Captain Marvel Solves the Minneapolis Mystery." ... 330.00
25 ... 270.00
26 Patriotic Flag cover. (8/43) ... 360.00
27-42 ... 240.00
43 ❶: Uncle Marvel ... 240.00
44-45 ... 240.00
46 End: Mr. Mind ... 270.00
47-53 ... 180.00
54 Double size ... 270.00
55-60 ... 150.00
61 Begin: Cult of The Curse ... 180.00
62-65 ... 160.00
66 End: Cult of The Curse ... 160.00
67-79 ... 120.00
80 (1/48) ... 100.00
81-92 ... 100.00
93-99 ... 100.00
100 O retold, Anniversary issue ... 240.00
101-103 ... 95.00
104 (1/50) ... 95.00
105 (2/50) ... 95.00
106 "The Menace of The Moon" ... 95.00
107-120 ... 95.00
121 O retold: Captain Marvel ... 100.00
122-140 ... 90.00
141-149 ... 80.00
150 ... 150.00

CAPTAIN MARVEL JR.
FAWCETT (1942-1953)
see Whiz Comics #25
for ❶: Captain Marvel Jr.
1 ... 2,000.00
2 ... 950.00
3 ... 600.00
4 ... 525.00
5 ... 480.00
6-12 ... 420.00
13-24 ... 330.00
25-36 ... 210.00
37-48 ... 150.00
49-60 ... 120.00
61-72 ... 95.00
73-99 ... 80.00
100 Anniversary issue ... 90.00
101-114 ... 75.00
115 ... 95.00
116-119 ... 75.00

CARNAGE: MINDBOMB
MARVEL (1995)
1-SHOT KHt WEi foil-stamped cover ... 3.00

CASEY JONES & RAPHAEL
MIRAGE (1994-1995)
1-3 SBi KEa ... 2.75

CASEY JONES SPECIAL
MIRAGE (1994)
1-2 KEa RVe solo bk. for Turtles star ... 2.75

CASUAL KILLERS
IMAGE/ MOTOWN MACHINEWORKS (1996)
1 team of young heroes; they may save the world in spite of themselves ... 2.25

THE CAT
MARVEL (1972-1973)
1 ❶& O:The Cat ... 15.00
2-4 ... 8.00

CATFIGHT
LIGHTNING (1995)
1-SHOT ❶:Catfight, the nightmare warrior ... 4.00
1-SHOT-A Gold version ... 8.00
1-SHOT-B signed & numbered ... 5.00

CATFIGHT: DEBAUCHERY WARRIOR
LIGHTNING (1995-CURRENT)
1 battles The Slasher ... 2.75

CATWOMAN
DC COMICS
see Batman #1
for Golden Age ❶:Catwoman (as "The Cat"), see Superman's Girlfriend Lois Lane #70 for Silver Age ❶:Catwoman
MINI-SERIES (1989)
1 JJb MNw O:Catwoman ... 12.00
2 JJb MNw ... 8.00
3 JJb MNw Batman app. ... 6.00
4 JJb MNw vs Batman ... 6.00
REGULAR SERIES (1993-CURRENT)
0 (8/94) JBl DMo Selina reminisces ... 4.00
1 JBl JDu Bane,embossed spot varnish cover ... 6.50
2 JBl JDu travels to Santa Prisca ... 3.00
3 JBl JDu discovers clues to Bane's origin ... 2.50
4 JBl JDu learns shocking secret about Bane ... 2.50
5-11 JBl JDu ... 2.00
12 K'end, Bruce in full Bat-gear ... 4.50
13-24 ... 2.00
25 JBl CDi/DMo dbl-sz; Robin ... 3.00
26 JBl AGr Ratcatcher, Batman ... 2.00
27 JBl CDi "Underworld Unleashed;" faces Gorilla Grodd ... 2.00
28 JBl CDi Selina joins up with gang for major heist ... 2.00
29 JBl CDi the Penguin ... 2.00
30 JBl CDi mid-flight heist ... 1.95
31 JBl CDi Contagion, p4 ... 1.95
ANNUAL 1 LDu CPr Elsewhds tale ... 3.00
ANNUAL 2 Selina's early years ... 4.00
TPB HER SISTER'S KEEPER (1991) reps. mini-series ... 9.95

CENTURY: DOWN AND OUT
MARVEL (1995)
1-SHOT secrets of Century; no ads, wrap-around 5th ink cover ... 3.00

CHAOS
AARDVARK-VANAHEIM (1977-CURRENT)
0 (6/93) reps #51,112-113, 137-138 SC ... 2.25
1 DSi ❶:Cerebus ... 320.00
1A counterfeit,different paper stock ... NO VALUE
2 DSi ... 90.00
3 DSi ❶&O:Red Sophia ... 80.00
4 DSi ... 55.00
5 DSi ... 45.00
6 DSi ❶:Jaka ... 45.00
7-10 DSi ... 33.00
11-12 DSi O:Roach ... 24.00
13-15 DSi ... 14.00
16-20 DSi ... 10.00
21 DSi ... 40.00
22 DSi ... 12.00
23-30 DSi ... 10.00
31 DSi O:Moonroach ... 8.00
32-50 DSi ... 5.00
51 DSi Cutey Bunny ... 10.00
52 DSi Cutey Bunny ... 3.00
53 DSi ❶:Wolveroach ... 6.00
54 DSi Wolveroach ... 8.00
55-56 DSi Wolveroach ... 6.00
57-60 DSi ... 4.00
61-62 DSi Flaming Carrot ... 6.00
61-64 DSi ... 3.00
65-150 DSi GEr ... 3.00
151 DSi GEr Mothers & Daughters, p1 ... 2.25
151A 2nd print ... 2.25
152 DSi GEr p2 ... 2.25
152A 2nd print ... 2.25
153 DSi GEr p3 ... 2.25
153A 2nd print ... 2.25
154-160 DSi GEr ... 2.25
161 DSi GEr Bone story ... 10.00
162-194 DSi GEr ... 2.25
195-199 DSi Minds, p9-13 ... 2.25
200 DSi creator/creation problems ... 2.25
201 Guys,p1 ... 2.25
202 ... 2.25
TPB reps Cerebus #1-25 ... 25.00
TPB reps Cerebus #26-50 ... 25.00
TRADE PAPERBACKS
CHURCH & STATE
Vol. 1 ... 30.00
Vol. 2 ... 30.00
FLIGHT (1994) reprints #151-162 ... 17.00
JAKA'S STORY (1990) reprints Cerebus #114-136 ... 25.00
MELMOTH (1991) reprints Cerebus #139-150 ... 17.00
READS (1995) reps. #175-186, 1st printing, signed & numbered ... 28.00
READS-A 2nd printing, unsigned ... 17.00
WOMEN (1994) reprints #163-174 ... 17.00

CHAOS IN WONDERLAND
AARDVARK-VANAHEIM (1988-1989)
1-19 Reprints ... 1.25
20 ❶ Milk & Cheese (Nov. 1988) ... 4.00
21-25 ... 1.25

CHAMPS OF CHAOS
HARRIS (1994-1995)
1 JOh TSg limited series; Vampirella, Dervish, & Rook battle Chaos ... 3.00
2 KWo TSg the Chaoschild ... 3.00
3 CAn TSg final issue ... 3.00

CHALLENGERS OF THE UNKNOWN
DC COMICS (1958-1978)
see Showcase #6
for ❶: Challengers of the Unknown
1 Jack Kirby art ... 1,600.00
2 JKi ... 600.00
3 JKi ... 500.00
4-7 JKi ... 400.00
8 JKi/WWo ... 425.00
9-10 ... 240.00
11-18 ... 150.00
19-22 ... 125.00
23-30 ... 75.00
31 O retold ... 85.00
32-40 ... 45.00
41-60 ... 20.00
61-68 ... 12.00
69 First 15-cent issue ... 8.00
70-73 ... 8.00
74 Deadman by Neal Adams ... 25.00
75-77 (1971) ... 6.00
78-80 (1973) ... 4.00
81-87 (1977-1978) ... 3.00
MINI-SERIES (1991)
1-8 ... 1.75

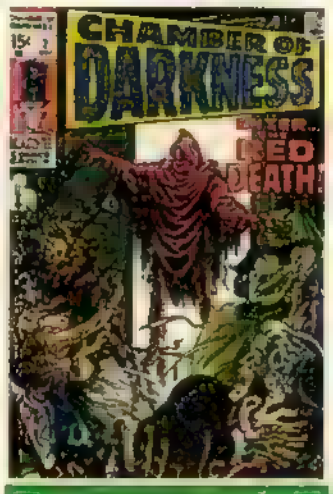

CHAMBER OF DARKNESS #2

CHAMBER OF DARKNESS
MARVEL (1969-1970)
1 SBu ... 35.00
2-3 ... 13.00
4 BWs Conan prototype by B.W. Smith ... 40.00
5-6 ... 7.00
7 Bernie Wrightson's 1st work at Marvel Comics ... 16.00
8 BWr ... 7.00
SPECIAL 1 ... 6.00
becomes Monsters on the Prowl

CHAMPIONS
MARVEL (1975-1978)
1 DHe TIs ❶&O:Champions ... 18.00
2-10 ... 10.00
11-15 JBy ... 12.00
16 JBy BMo Magneto vs Dr. Doom,Beast,Hulk ... 12.00
17 JBy BMo Sentinels, Vanisher,Blob,Unus ... 12.00

CHAOS BIBLE
CHAOS! COMICS (1995)
1 Everything you ever wanted to know about Chaos!...but were afraid to ask. ... 3.50

THE CHAOS EFFECT
VALIANT (1994)
A) BLu BCh Chaos Effect-Alpha,p1,start of crossover ... 3.00
A1) Red version ... 4.00
B) BLu BCh Chaos Effect-Omega,p18, conclusion to x-over ... 2.25
B2) Gold version ... 8.00
EPILOGUE PART ONE LSm KVh Magnus' adventures in 1994 ... 3.00
EPILOGUE PART TWO LSm KVh Magnus faces Harada in 1994 ... 3.00

CHAOS QUARTERLY
CHAOS. COMICS (1995-CURRENT)
1 dbl-sz, quarterly anthology ... 5.00
1A Special Edition ... 30.00
2 ... 5.00

CHAPEL
IMAGE/EXTREME
see Youngblood #1 for ❶: Chapel
MINI-SERIES (1995)
1 TTn BWt Chapel reminisces ... 3.50
1A variant cover by JQu & JPl ... 5.00
2 TTn BWt ... 2.50
REGULAR SERIES (1995-CURRENT)
1 Clr BWt bayou rescue mission ... 2.50
2 Clr BWt chases kidnappers ... 2.50
3 Clr BWt battles Giger ... 2.50
4 Clr BWt Chapel gets in touch with his feminine side...in a big way! ... 2.50
5 Clr BWt Spawn guest stars ... 2.50

CHARONCHO: THE PLAYWRIGHT OF LEONARDO DA VINCI
DC COMICS/VERTIGO (1995)
1 Vertigo mini-series ... 4.00
2 story of three sisters ... 3.00
3 secret of Leonardo's youth ... 2.50
4 Leonardo's most agonizing defeat ... 2.50
5 Salai seeks to ruin Leonardo's love life ... 2.50
6 origin of the Mona Lisa ... 3.00
7 Borgia and Machiavelli ... 3.00
8 Salai makes deal with Michaelangelo ... 3.00
9 dissection for the King of France ... 2.95

THE CHARMED ONES
DC COMICS/VERTIGO (1993-1994)
1 Vertigo crossover book ... 4.25
2 Maxine stays in Free Country ... 4.00

CHROMA-TOM
NEW ENGLAND COMICS (1992-1993)
1 ... 6.00
2 ... 5.00
3-8 ... 3.50

THE CITY KNIGHTS
ACCLAIM/WINDJAMMER (1995)
1-3 VMa JGz supernatural mini-series ... 2.50

CLASSIC STAR WARS
DARK HORSE (1992-1994)
1 AWi AGn reprints daily strip ... 8.00
2 AWi AGn reprints daily strip ... 3.00
3-20 reprints daily strip ... 2.00
TPB Vol. 1 reprints #1-7 ... 16.95
TPB Vol. 2 ... 16.95
TPB Vol. 3 reprints #15-20 ... 16.95

CLASSIC STAR WARS: THE EARLY ADVENTURES
DARK HORSE (1994-1995)
1-9 RMi RHo reprints Russ Manning comic strips ... 2.50

CLASSIC STAR WARS: THE EMPIRE STRIKES BACK
DARK HORSE (1994)
1-2 AWi AGn reprints 1980 Marvel movie adaptation ... 4.00
TPB collects #1-2 ... 9.95

CLASSIC STAR WARS: A NEW HOPE
DARK HORSE (1994)
1-2 reprints 1977 Marvel movie adaptation ... 4.00
TPB collects #1-2 ... 9.95

CLASSIC STAR WARS: RETURN OF THE JEDI
DARK HORSE (1994)
1 rep. 1983 Marvel movie adaptation, bagged w/card ... 3.50
2 rep. 1983 Marvel movie adaptation, w/special portfolio section ... 3.50
TPB collects #1-2 ... 9.95

CLASSIC STAR WARS: TRILOGY BOXED SET
DARK HORSE (1995)
1 reprints Marvel's 3 movie adaptations as 3 TPB's in a boxed set ... 29.95

CLASSIC X-MEN
MARVEL (1986-1990)
1 reprints Giant Size X-Men #1, with new material ... 10.00
2 rep X-Men #94 ... 6.00
3-9 ... 5.00
10 rep X-Men #102,new Sabretooth vs Wolverine story ... 8.00
11 ... 5.00
12 O:Magneto ... 8.00
13-16 ... 5.00
17 rep X-Men #111,new Wolverine vs X-Men story ... 5.00
18-25 ... 5.00
26 rep X-Men #120 ... 5.00
27-38 rep X-Men #121-132 ... 3.00
39 rep X-Men #133,new Wolverine story by Jim Lee ... 10.00
40 rep X-Men #134 ... 2.00
41 rep X-Men #135-139 ... 2.00
becomes X-Men Classic

CODENAME: FIREARM
MALIBU (1995)
0 (6/95) GGe MWo/DQu new Firearm ... 3.00
1-5 ... 3.00

CODENAME: STRYKE FORCE
IMAGE/TOP COW (1994-CURRENT)
0 (5/95) Team's origin ... 2.50
1 MSi ❶: Codename Stryke Force (❶: Kill Razor); spot'l't on M.Stryker ... 3.00
1B Gold version ... 17.00
1C Blue version ... 25.00
2-5 MSi ... 2.50
6-8 ... 2.00
8A Plot & script by MSi/MHs, Cyblade poster by BTu ... 5.00
8B Shi poster by MSi ... 5.00
8C Tempest poster by BTn ... 3.00
9-12 ... 2.00
13-14 ... 2.25
TPB reprints first story arc ... 9.95

COLOSSUS: GOD'S COUNTRY
MARVEL (1994)
see Giant Size X-Men #1 for ❶:Colossus
PF RLe ANo Colossus faces the Cold Warriors & his own past ... 7.00

COMBAT
IMAGE/ EXTREME (1995)
1 mini-series for Katellan warrior ... 2.50
2 mini-series concludes ... 2.50

COMIC QUARTERLY
DARK HORSE (1993-1994)
ARCADIA (1993)
Week 1: X CWa JPr 1st Comics' Greatest World book ... 2.00
Week 1: X Platinum Edition ... 10.00
Week 1: X Collector's Pack ... 10.00
Week 2: Pit Bulls JPh JPr ❶:Pit Bulls ... 1.50
Week 3: Ghost AHu JPr ❶:Ghost ... 9.00
Week 4: Monster DTm JPr ❶:M'ter ... 1.50
TPB ARCADIA LIMITED ... 10.00
SOURCEBOOK LIMITED EDITION ... 8.00
GOLDEN CITY (1993)
Week 1: Rebel BKe ❶:Rebel,JOr cvr ... 1.25
Week 1: Rebel Gold Edition ... 10.00
Week 2: Mecha BKe ❶:Mecha ... 1.25
Week 3: Titan BKe ❶:Titan,WSi cvr ... 1.25
Week 4: Catalyst BKe ❶:Catalyst GPe cover ... 1.25
TPB GOLDEN CITY LIMITED ... 10.00
STEEL HARBOR (1993)
Week 1 ❶: Barb Wire ... 5.00
Week 2-Week 4 ... 1.25
VORTEX (1993)
Week 1-Week 4 ... 1.00
WILL TO POWER (1994)
Week 1-Week 12 ... 1.00

the Wizard COMIC Price Guide

CONAN
MARVEL (1995–CURRENT)
1 BCr LHo new blood and guts series for the famous Cimmerian 3.00
2-7 .....3.00
8 Picts in the Outback 2.95

CONAN THE ADVENTURER
MARVEL (1994–1995)
1 RKy RTh Con. as young warrior 2.50
2-14 RKy RTh 1.50

CONAN THE BARBARIAN
MARVEL (1970–1993)
1 BSm ❶:Conan (in comics) 190.00
2 BSm 65.00
3 BSm 125.00
4 BSm 55.00
5 BSm 55.00
6 BSm 35.00
7 BSm 35.00
8-9 BSm 35.00
10-11 BSm Double size 45.00
12-13 BSm 30.00
14-15 BSm Elric 40.00
16 BSm 22.00
17-18 GKa 13.00
19-20 BSm 22.00
21-22 BSm 20.00
23 BSm C. Red Sonja 30.00
24 BSm ❶: Red Sonja 30.00
25 .....10.00
26 .....7.00
27-36 .....5.00
37 NAd 7.00
38-57 .....3.00
58 ❶ Belit 3.00
59-80 .....2.00
81-114 .....1.50
115 .....3.00
116-240 .....1.50
241 cover by McFarlane 5.00
242 cover by Jim Lee 1.50
243-255 .....1.50
256-274 .....1.25
275 MDo RTh final issue, dbl size 2.50
SPECIAL 1 Red Nails 3.50

ANNUALS
1 (King Size) 12.00
2 .....3.50
3 .....2.25
4-8 .....1.75
9-12 .....1.50

GIANT SIZES
1 .....8.00
2-5 .....5.50

GRAPHIC NOVELS
CONAN AND THE RAVAGERS OUT OF TIME (1992) 9.95
CONAN OF THE ISLES 8.95
CONAN THE REAVER 9.95
CONAN THE ROGUE 9.95
HORN OF AZOTH 8.95
SKULL OF SET PGu DMc evil god 8.95

CONAN/RUNE
MARVEL/MALIBU (1995)
1 BSm Conan meets Ultraverse vampire .3.00

CONAN THE SAVAGE
MARVEL (1995–CURRENT)
1 new black & white mag for Conan 3.00
2-3 .....3.00
4 tie-in to CONAN/RUNE 3.00
5-7 .....3.00
8 .....2.95

CONCRETE
DARK HORSE (1987–1988)
see Dark Horse Presents #1 for ❶: Concrete
1 PCh 15.00
1A PCh 2nd print 5.00
2-4 PCh 5.00
5-10 PCh 4.00

CONFIDENTIAL
MARVEL (1982)
1-3 JRj MGn 1st Marvel mini-series 6.00

CONTINUUM
CONTINUUM (1988)
1 ❶:Dawn by Joe Linsner 80.00

COSMIC POWERS UNLIMITED
MARVEL (1995–CURRENT)
1 Silver Surfer vs. Thanos 4.00
2-4 .....4.00

COUTOO
DARK HORSE (1994)
1-SHOT ❶:Lieutenant Joe Kraft 3.50

COYOTE
EPIC/ MARVEL (1983–1986)
1-10 .....1.50
11 TMc SEn O:Slash, McFarlane's 1st work at Marvel 5.00
12-16 .....1.50

CREATURES OF THE ID
TUNDRA (1990)
1 ❶:Frank Einstein (Madman) 15.00

CREATURES ON THE LOOSE
MARVEL (1971–1975)
formerly Tower of Shadows
10 ❶:Kull 28.00
11-37 .....3.00

CREED
HALL OF HEROES (1994–1995)
1 TKn ❶: Creed (7,000 printed) 26.00
2 TKn scarce (3,500 printed) 28.00
LIGHTNING (1995)
1-SHOT TKn 48 pg. "retelling" of #1-2 from Hall of Heroes 4.00
1-SHOT A Gold version 25.00

MINI-SERIES (1995)
1 TKn all-new, full-color adventures 5.00
1A commemorative ed.; metallic ink cover, bagged with signed certificate 10.00
2 TKn 3.00
2A variant metallic ink cover, bagged with signed and numbered certificate 9.95
2B "naked" cover 3.00
2C signed and numbered, w/certificate .9.95
2D "naked" cvr, signed & numbered, with certificate 9.95

CREEPY
WARREN (1964–1985)
1 Frank Frazetta art 85.00
2 Frazetta cover 30.00
3-12 .....18.00
13 .....12.00
14 NAd 25.00
15-25 .....12.00
26-40 .....10.00
41-47 .....7.00
48 1973 special 15.00
49-54 .....7.00
55 1974 special 15.00
56-64 .....7.00
65 1975 special 15.00
66-145 .....7.00
146 Double size 9.00
YEARBOOK 1968 .....16.00
YEARBOOK 1969-1970 .....13.00
ANNUAL 1971 .....11.00
ANNUAL 1972 .....11.00

CREEPY PARBOOK
HARRIS (1993)
1-SHOT Re-intro:Vampirella, low print run, anthology 35.00

CRISIS ON INFINITE EARTHS
DC COMICS (1985–1986)
1 GPe MWo ❶:Pariah, D:Earth-3, ❶:Blue Beetle II 9.00
2 GPe MWo ❶:Anti-Monitor 7.00
3 GPe MWo D:Kid Psycho, D:Alex Luthor 6.00
4 GPe MWo ❶&O:Lady Quark, ❶&O:Dr Light II, D:Monitor 6.00
5 GPe MWo Earths 1 & 2 merge, D:Freedom Fighters 6.00
6 GPe MWo Earths 5,X,4 merge, ❶:Captain Atom (in DC Comics) 6.00
7 GPe MWo D:Supergirl, O:Anti-Monitor, O:Universe 9.00
8 GPe MWo D:Flash 10.00
9 GPe MWo villains invade 6.00
10 GPe MWo D:Aquagirl, D:Psimon, Spectre 6.00
11 GPe MWo single Earth created 6.00
12 GPe MWo D:Dove, D:Lori Lemaris, D:Anti-Monitor 6.00

CROW
DARK HORSE (1995)
0 Stn AVa/JCb mini-series 2.50
1 gangs in Chicago 3.00
2 .....3.00
3 .....2.95

THE CROW
CALIBER (1989)
see Caliber Presents #1 for ❶: The Crow
1 .....95.00
1A 2nd print 5.00
1B 3rd print 3.00
2 .....55.00
2A 2nd print 3.00
2B 3rd print 3.00
3 limited print run 55.00
4 .....40.00

THE CROW
TUNDRA (1992)
1 JOb JOb 11.00
2 JOb JOb 10.00
3 JOb JOb 13.00

THE CROW COLLECTED
KITCHEN SINK (1993)
TPB reprints all Crow stories, w/new material 15.95

THE CRUSH
IMAGE/MOTOWN MACHINEWORKS (1995)
1 limited series; psychiatrist becomes hero by night 2.25
2 Squeegee 2.25

CRY FOR DAWN
CRY FOR DAWN (1989–1994)
1 JLi 160.00
1A 2nd print 80.00
1B 3rd print; Dawn poster 50.00
2 JLi 80.00
2A 2nd print 35.00
3 JLi 60.00
4 JLi 40.00
4A signed & numbered 70.00
5 JLi 45.00
5A 2nd print, new cover 22.00
5B signed & numbered, rare 85.00
6 JLi JMk Hell Close Up 25.00
6A signed & numbered 50.00
7 .....20.00
7A signed & numbered 50.00
8 .....20.00
8A signed & numbered 50.00
9 .....15.00
9A signed & numbered 50.00

CRYING FREEMAN
VIZ (1989–1992)

PART 1 (1989)
1 ❶:Crying Freeman 4.50
2-8 .....3.50

PART 2 (1990)
1-9 .....4.00

PART 3 (1991)
1-10 .....5.00

PART 4 (1992)
1-3 .....5.00
4-8 .....2.75

PART 5 (1992)
1-11 .....2.75

CRYPT
IMAGE/ EXTREME (1995)
see Prophet #7 (1st) for ❶: Crypt
1 mini-series 2.50
2 final issue 2.50

CURSE OF RUNE
MALIBU (1995)
1 Rune has A. Warlock's Soul Gem 2.50
1A alternate cover 2.50
2-4 .....2.50

CUTTING EDGE
MARVEL (1995–CURRENT)
1 new quarterly comic; Hulk 2.95

CYBERFORCE
IMAGE/TOP COW

MINI- SERIES (1992-1993)
0 (7/93) O:Cyberforce 2.50
1 (8/92) MSi ESi ❶:Cyberforce (❶:Rjplow, ❶: Ballistic, ❶: Heatwave, ❶: Stryker, ❶: Cyblade, ❶: Impact, ❶: Velocity, ❶: Timmie, ❶: Cyberdata), IMAGE #0 coupon 8.00
1A coupon cut out 2.00
2 .....3.00
3-4 .....2.00
TPB reps mini-series, plus new stuff 12.95

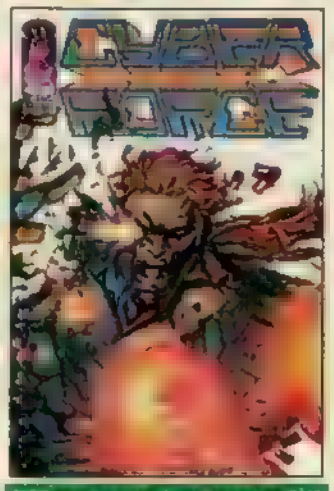

CYBERFORCE #15 (SERIES)

REGULAR SERIES (1993–CURRENT)
1 ESi/MSi 3.00
1B Gold version 15.00
2 ESi/MSi 2.00
2A Silver version 15.00
3 ESi/MSi 2.00
3A Gold version 15.00
4-7 ESi/MSi 2.00
8 Image X book 2.50
9-10 .....2.00
10A Silver seal from 1995 OZ-Con Limited to 500 copies 25.00
10B Alternate cvr, painted bckgrnds .6.00
10BX Gold seal from 1995 OZ-Con Limited to 500 copies 25.00
11-12 .....2.00
13-18 .....2.25
19 .....2.50
ANNUAL 1 Velocity in coma 2.50
ASHCAN 1 (San Diego) 8.00
ASHCAN 1 (signed/numbered) 10.00
SOURCEBOOK 1 all about team 2.50
SOURCEBOOK 2 more about team 2.50
SOURCEBOOK 3 includes Weapon Zero .. 2.50
TPB ASSAULT WITH A DEADLY WOMAN (1995) reprints #4-7 .....9.95

CYBERFORCE/CODENAME: STRYKERFORCE OPPOSING FORCE
IMAGE (1995)
1 crossover between teams 2.50
2 conclusion of cross-over 2.50

CYBERFORCE ORIGINS
IMAGE/ TOP COW (1995)
1 Cyblade 3.00
1A Gold version, limited to 1,000 .....10.00
2 Stryker 2.50
3 Impact 2.50
4 Misery 2.95

CYBERFROG
HALL OF HEROES (1994)
1 ❶:Cyberfrog; 1st work by Ethan van Sciver; limited to 3,000 .....10.00
2 limited to 1,500 .....10.00

CYBERMART
IMAGE/WILDSTORM (1995)
1 JRr SGe goes on quest for lost lover 2.50
2 JRr SGe hunted by Minotaur 2.50
3 JRr SGe learns fate of Gisco 2.50

CYBLADE/ISI SPECIAL THE BATTLE FOR INDEPENDENTS
IMAGE/TOP COW/CRUSADE (1995)
1-SHOT MSi BTu the 2 bad girls meet; continued in SHI/CYBLADE 3.50
1-SHOT A variant cvr by Bill Tucci 9.00
1-SHOT B San Diego Spcl. Ed. 20.00

CYBRID
RADICAL PUBLISHING (1995–CURRENT)
see Extreme #0 for ❶: Cybrid
1 .....3.00

DAREDEVIL #182
"Is Elektra alive?" That's what Daredevil is obsessing over, one issue after her death. On a mad quest for the truth, he goes through thugs, the coroner and even the Kingpin to answer his questions. All this races toward a conclusion not even DD sees coming. —*Brian Cunningham, Master of Disaster*

Captain America #447
Cap saves the life of the Red Skull, who then steals the Cosmic Cube and traps Cap in it, making the hero believe everything's perfect with the world. Even the sudden reappearance of Bucky doesn't phase the hero. Now the Skull's ready to make the world over in his own image.

IF YOU MISSED...

CYBER
IMMORTELLE STUDIOS (1995)
1 MHe DHr 4.50
2 MHe DHr 3.00
3 MHe DHr 2.50

DAMAGE
DC COMICS (1994-1995)
0 (8/94) BMn TJo Zero Hour aftermath 2.00
1 BMn TJo ❶:Damage,young hero ...1.75
2-12 ....1.75
13-17 ....2.25
18-19 "Underworld Unleashed" tie-ins .2.25
20 final issue 2.25

DANGER UNLIMITED
DARK HORSE/ LEGEND (1994)
1 JBy ❶:D.Unlimited 2.00
2-4 JBy 2.00
TPB reprints #1-4, including unseen last page & San Diego Con preview 14.95
HC reps. mini-series, plus San Diego Comic-Con story; limited 59.95

DAREDEVIL
MARVEL (1964-CURRENT)
1 BEv SLe ❶&O:Daredevil, ❶:Foggy Nelson 1,450.00
2 JOd SLe Electro 450.00
3 JOd SLe ❶:Owl 275.00
4 JOd SLe ❶:Purple Man 225.00
5 WWo SLe ❶:Matador 190.00
6 WWo SLe ❶:Mr Fear 135.00
7 WWo SLe Sub-Mariner,Krang, ❶:red costume 215.00
8 WWo SLe ❶:Stilt Man 120.00
9 WWo SLe ❶&D:Klaus Kruger 100.00
10 BPo WWo ❶:Organizer,Ani-Men, While the City Sleeps,p1 ....100.00
11 BPo WWo p2,Organizer 100.00
12 JKi SLe Ka-Zar ❶:Plunderer 100.00
13-15 ....70.00
16 JRo SLe ❶:Masked Marauder, Spider-Man 90.00
17 JRo SLe Masked Marauder, Spider-Man 85.00
18 JRo SLe ❶:Gladiator 45.00
19 JRo SLe Gladiator 45.00
20 GCo SLe Owl 40.00
21 GCo SLe Owl 40.00
22 GCo SLe ❶:Tri-Man,Gladiator 40.00
23 GCo SLe Tri-Man,Gladiator 40.00
24 GCo SLe Ka-Zar 40.00
25 GCo SLe ❶:Mike Murdock, ❶:Leap-Frog 30.00
26 GCo SLe Stilt Man 25.00
27 GCo SLe Spider-Man 36.00
28-36 GCo SLe 25.00
37-38 GCo SLe Dr Doom 20.00
39 GCo SLe ❶:Exterminator 20.00
40-41 GCo SLe 20.00
42 GCo SLe ❶:Jester 20.00
43-48 GCo SLe 20.00
49 GCo SLe ❶:Starr Saxon 15.00
50-52 ....15.00
53 GCo SLe O retold:Daredevil 18.00
54-57 ....10.00
58 GCo RTh ❶:Stunt-Master 10.00
59 GCo RTh ❶&D:Torpedo 10.00
60-64 GCo RTh 10.00
65 GCo RTh ❶:Brother Brimstone 10.00
66-76 ....10.00
77 GCo GCy Spider-Man 12.00
78 GCo GCy ❶:Man-Bull 10.00
79-91 ....10.00
92 GCo GCy Black Widow becomes DD's co-star,❶:Blue Talon 12.00
93 GCo GCy ❶:Indestructable Man 10.00
94 GCo GCy D:Indestruct Man 10.00
95-96 GCo GCy Man-Bull 10.00
97 GCo GCy ❶:Dark Messiah 10.00
98 GCo GCy Dark Messiah 10.00
99 SKw SGe Hawkeye 10.00
100 GCo SGe O retold:Daredevil, ❶:Angar the Screamer 20.00
101-104 ....6.00
105 JSt SGe D:Moondragon, O retold:Thanos,Terrible Trio 10.00
106-130 ....4.00
131 BBn MWo ❶&O:Bullseye II 20.00
132 BBn MWo Bullseye 4.00
133-157 ....3.00
158 FMi MWo D:Death Stalker 50.00
159 FMi RMc Bullseye 25.00
160 FMi RMc Bullseye,B.Widow 20.00
161 FMi RMc Bullseye,B.Widow 20.00
162 SDi MFi O retold:Daredevil 12.00
163-167 ....12.00
168 FMi FMi ❶:Elektra, O:Matt Murdock 40.00
169 FMi FMi Bullseye insane 12.00
170 FMi FMi Kingpin 12.00
171-173 FMi FMi 7.00
174 FMi FMi Elektra,Gladiator, Kingpin,❶:the Hand 7.00
175 FMi FMi Elektra,D:the Hand 8.00
176 FMi FMi Elektra,❶:Stick 6.00
177-180 FMi FMi 6.00
181 FMi FMi giant size,Bullseye, D:Elektra 12.00
182-184 KJa FMi Punisher 5.00
185-189 KJa FMi 3.00
190 KJa FMi R(?):Elektra 5.00
191-195 ....2.00
196 KJa Wolverine 10.00
197-199 ....2.00
200 Bullseye 3.00
201-218 ....2.00
219-220 ....3.00
221-226 ....2.00
227 DMa FMi 6.00
228-233 DMa FMi 3.50
234-237 ....2.00
238 Sabretooth 5.00
239-247 ....2.00
248-249 Wolverine 6.00
250-251 JR, ANo 2.00
252 Fall of the Mutants 5.00
253 JRj ANo 2.00
254 JRj ANo ❶:Typhoid Mary 12.00
255-256 JRj ANo 6.00
257 JRj ANo Punisher 5.00
258-271 JRj ANo 2.00
272 JRj ANo ❶:Shotgun 3.00
273-296 ....2.00
297 Fall of the Kingpin,p1 ....4.00
298 Fall of the Kingpin,p2 ....3.50
299 Fall of the Kingpin,p3 ....3.00
300 Fall of the Kingpin,p4 ....4.50
301-318 ....1.50
319 SMd DCh Fall from Grace prologue, S. Sable,new direct'n begins 9.00
320 SMd DCh Fall,p1,Silv. Sable 7.00
321 SMd DCh p2,glow-in-dark cvr 3.00
321A regular cover edition 2.00
322 SMd DCh p3,vs Siege and Garrett 2.00
323-327 SMd DCh 2.00
328-343 ....1.50
344 someone's after Daredevil 2.00
345 Identity Crisis, p2 ....2.00
346 RWo JDm Sir 2.00
347 RWo JDm battles yellow & black costumed imposter 2.00
348 CNr JDm Daredevil flips out 2.00
349 CNr JDm joins the Chaste 2.00
350 RWo JDm dbl-sz; 5th ink, aqueous coated cover 3.50
350A regular cover 2.95
GIANT SIZE 1 rep. DD Ann #1 ....10.00
DAREDEVIL MINI- MASTERPIECE boxed set of #319 (2nd print), #320-325 ..10.75
ANNUALS
1 (SPECIAL 1) GCo SLe Electro 28.00
2 (SPECIAL 2) rep. DD #10,11 ....8.00
3 (SPECIAL 3) rep. DD #16,17 ....6.00
4 GTu CCl Namor, Black Panther, ❶: Mind-Master 5.00
5 (#4) incorrect number on cover, Atlantis Attacks 5.00
6 Lifeform 3.50
7 Von Strucker 2.00
8 MWy GWr ❶:Crippler, System Bytes,p1 ....2.25
9 MPc GWr ❶:Devourer, polybagged w/card 3.00
10 Shang-Chi 3.00
GRAPHIC NOVELS
BLACK WIDOW: THE COLDEST WAR (1990) 9.95
LOVE & WAR (1986) FMi 9.95
TRADE PAPERBACKS
BORN AGAIN FMi DD vs Kingpin 9.95
FALL FROM GRACE (1994) reprints story arc, 12 new pgs 19.95
GANG WAR rep DD #169-172,180 ....12.95
MARKED FOR DEATH (1990) rep DD #159-164 ....9.95

DAREDEVIL: MAN WITHOUT FEAR
MARVEL (1993-1994)
1 JRj FMi DD's past 5.00
2 JRj FMi 4.00
3-5 JRj FMi 3.00
TPB collects #1-5 ....15.95
DAREDEVIL MEGAHIT boxed set of limited series issues #1-5 ....14.75

THE DARK
CONTINUUM (1992)
1 MBr JNa 4.00
2-4 ....2.50
'92 San Diego Con. 10.00
'93 San Diego Con. 6.00
2ND SERIES (1993-1994)
1 red foil BSe cover 3.50
2 LSt 3.00
3-7 ....2.50
AUGUST HOUSE [FORMERLY CONTINUUM] (1995)
1 The Dark regains his memory 2.50
1A signed & numbered, foil cvr 2.50
2-5 ....2.50

DARKER IMAGE
IMAGE (1993)
1-SHOT ❶: Deathblow, ❶: The Maxx, ❶: Julie (from "The Maxx"), ❶: Bloodwulf 5.00
1-SHOT-A Black and white 12.00
1-SHOT-B Gold version 18.00
ASHCAN 1 ....3.00

DARK FANTASY
DARK FANTASY (1994-1995)
1 Linsner cover 8.00
1A limited to 3,000 ....18.00
2-5 deluxe editions 4.00
2A-5A newsstand editions 3.50

DARKHAWK
MARVEL (1991-1995)
1 MWn DFi ❶&O:Darkhawk, Hobgoblin 2.00
2-49 ....1.25
50 TSm DFi dbl-sz, final issue 1.25
ANNUALS
1-3 ....2.00

DARK HORSE COMICS
DARK HORSE (1992-1994)
1 ....3.50
2-7 ....2.50
8 ❶:X 15.00
9 2nd X appearance 9.00
10 3rd X appearance 5.00
11-25 ....2.50

DARK HORSE DOWN UNDER
DARK HORSE (1994)
1-3 ....2.50

DARK HORSE PRESENTS
DARK HORSE (1986-CURRENT)
1 ❶:Concrete 18.00
1A 2nd print 3.00
1B 3rd print, with creator update 2.25
2 Concrete 10.00
3 Concrete 7.00
4 Concrete 6.50
5-6 Concrete 5.50
7 ....3.00
8 Concrete 5.00
9 ....3.75
10 ❶:Masque (9/87) 15.00
11 Masque (later called Mask) 10.00
12 Concrete;Masque 10.00
13 Masque 10.00
14 Concrete;Masque 10.00
15 Masque 10.00
16 Concrete;Masque 10.00
17 ....3.00
18 Concrete;Masque 10.00
19 Masque 10.00
20 Masque;Flaming Carrot, dbl sz 10.00
21 Masque (8/88) 10.00
22 ❶:Duckman 5.00
23 ....3.00
24 ❶:Aliens 25.00
25-31 ....2.50
32 ....4.00
33 ....2.50
34-36 Aliens vs Predator 9.00
36A Painted Cover 10.00
37-41 ....2.50
42-43 Aliens 3.50
44-47 ....2.50
48-50 ....2.25
51-53 FMi Sin City 3.00
54 FMi Sin City, JBy JBy ❶:Next Men 8.00
55 FMi,JBy Sin City,Next Men 6.00
56 FMi,JBy Sin City,Next Men 5.00
57 FMi,JBy Sin City,Next Men 5.00
58-84 ....2.25
85-87 ....2.50
88-91 MMi Hellboy 2.50
92 Too Much Coffee Man discusses coffee hell 7.00
93 Too Much Coffee Man 6.00
94 Eyeball Kid 2.50
95 T. M. Coffee Man gets creamed! 6.00
96-99 ....2.50
100 #1 NOTE: issue #100 is actually a five-issue mini-series, all parts of which shipped the same month 2.50
100 #2 Hellboy's origin 2.50
100 #3 Concrete 2.50
100 #4 Martha Washington 2.50
100 #5 Monkeyman and O'Brien; Milk and Cheese 2.50
101 Aliens story by Wrightson 2.50
102 Aliens; comic biography of Sun Ra 2.50
103 The Pink Tornado, p1 ....3.00
104 Pink Tornado; Cat: Hairball 3.00
105 Cat: Hairball concludes 2.95

DARK HORSE PRESENTS: SERIES
DARK HORSE (1992)
1 SHOT reprints 5.00
1 SHOT-A Platinum version 10.00

DARK SHADOWS
GOLD KEY (1969-1976)
1 w/poster attached 180.00
1A w/o poster 60.00
2 ....95.00
3 w/poster attached 100.00
3A w/o poster 60.00
4-7 ....65.00
8-12 ....45.00
13-24 ....30.00
25-35 ....25.00
DIGEST SPECIAL photo cvr 55.00

DARKNESS VS GALACTUS: THE HUNGER
DC COMICS/ MARVEL (1995)
PF JBy JBy two titans meet when Galactus tries to eat Apokolips 4.95

DARKSTARS
DC COMICS (1992-1995)
0 (8/94) hist. of Darkstars revealed 2.00
1 LSt MFr 3.00
2-6 ....2.00
7-21 ....1.75
22-30 ....2.00
31-37 ....2.25
38 final issue 2.25

DAWN
SIRIUS (1995-CURRENT)
see Continuum #1 for ❶: Dawn
1 JLi mini-series for Dawn 6.50
1A black light version 26.00
1B "Look Sharp" ed.; blue armor 24.00
1C "White Trash" edition 30.00
1D Dbl cvr spd.; "It's only a comic book" on back cover 25.00
2 Dawn goes to Hell 3.50
3 Damon Oshaka 3.00

DAZZLER
MARVEL (1981-1986)
see X-Men #130 for ❶: Dazzler
1 JRj TDe X-Men,O:Dazzler 3.00
2 WSi TDe X-Men 2.25
3-37 JRj TDe 1.50
38 X-Men, Wolverine 2.50
39-42 ....1.50

DC COMICS PRESENTS
DC COMICS (1978-1986)
1 Superman,Flash 3.00
2-25 ....1.25
26 ❶:New Teen Titans 10.00
27-40 ....1.25
41 Joker,I:New Wonder Woman 5.00
42-76 ....1.25
77-78 Animal Man 5.00
79-84 ....1.25
85 Swamp Thing 4.00
86-88 Crisis 1.50
89-93 ....1.00
94 Crisis 1.50
95-96 ....1.00
97 final issue,dbl sz,Phantom Zone 1.50
ANNUALS
1-4 ....1.25

DC SPECIAL
DC COMICS (1968-1977)
1 Carmine Infantino issue 10.00
2-14 ....7.50
15 reprints Police Comics #1 ....15.00
16-29 ....5.00

DC UNIVERSE: TRINITY
DC COMICS (1993)
1-2 GJo 3.00

DC VERSUS MARVEL
DC MARVEL (1995)
1 DJu/CCo RMz heroes from both universes battle each other; NOTE: #1 & #4 will be under this heading, while #2 & #3 will ship as MARVEL VERSUS DC 4.00

DEADBOLT
HALL OF HEROES (1993)
see Hall of Heroes #1 for ❶: Deadbolt
1-SHOT TKn (3,000) 7.50

DEADLINE
TOM ASTOR/DEADLINE (1988-CURRENT)
1 ❶:Tank Girl 15.00
2-15 Tank Girl 8.00
16-23 ....6.00
24 ....5.00
25 Tank Girl 6.00
26-71 ....5.00
72 ....4.95

DEADLY FORCE: SPIDER-MAN
MARVEL (1991)
1 AMi DFi Sinister Syndicate 4.00
2-4 AMi DFi 3.00
TPB collects entire series 12.95

DEADPOOL
MARVEL (1993)
see New Mutants #98 for ❶: Deadpool
1 JMd FNi emboss'd/debos'd cvr 2.00
2-4 JMd FNi 1.50
2ND MINI-SERIES (1994)
1-4 ICh MWd 1.50

DEADSHOT
DC COMICS (1988-1989)
1 O:Deadshot 2.00
2-4 O:Deadshot 1.50

DEATHBLOW
IMAGE/WILDSTORM (1993-CURRENT)
see Darker Image #1 for ❶: Deathblow
1 JLe black varnish cvr 3.00
2-5 ....2.50
5A variant cover 10.00
6-10 ....2.00
11-15 ....2.50
16 WildStorm Rising, p6; w/ 2 cards 2.50
16A newsstand edition, no cards 2.00
17-23 ....2.50
24 ....2.50
ASHCAN 1 D'BLOW/CYBERNARY 8.00

DEATH DEALER
VEROTIK (1995)
1 Frazetta cover 9.00

DEATH GALLERY
DC COMICS/VERTIGO (1994)
1-SHOT various pictorial depictions of Death,from Sandman,NGa intro 4.00

DEATH OF THE KING: COMA OF LAZARUS
DC COMICS/VERTIGO (1993)
see Sandman #8 for ❶: Death
1 CBc NGa 8.00
1A Platinum version 20.00
2 CBc NGa 10.00
3 CBc NGa 5.00
3A replacement book (no cover price) 3.00
HC reprints entire series 19.95
TPB reprints entire series 12.95

DEATHLOK
MARVEL
see Astonishing Tales #25 for ❶: Deathlok
MINI-SERIES (1990)
1 JGu DMc/GWr ❶&O:New Deathlok 2.00
2-4 ....1.00
SPECIAL 1-4 reps mini-series (1991) 1.00
REGULAR SERIES (1991-1994)
1 DCw DMc O:Deathlok 1.50

the Wizard COMIC Price Guide

1A 2nd print 1.00
2-34 ..... 1.00
ANNUAL 1 I:Timestream 2.00
ANNUAL 2 bagged w/card 2.00

DEATHMARK
LIGHTNING (1994)
1-SHOT D'mark sent to kill War Party ... 2.75

DEATHMATE
IMAGE/VALIANT (1993–1994)
PROLOGUE: JLe BLa major X-over btw. Image & Valiant begins, Solar meets Void, foil-emb'd cvr 3.00
BLACK: WildC.A.T.s/H.A.R.D. Corps, Ripclaw, WarBlade, X-O, Turok, ❶: Gen13 (❶: Fairchild, ❶: Grunge, ❶: Freefall, ❶: Burnout) 9.00
BLACK–A: Gold version 25.00
YELLOW: various cover stories 4.00
YELLOW–A: Gold edition 10.00
BLUE: various crossover stories 4.00
BLUE–A: Gold version 10.00
RED: various crossover stories 5.00
RED–A: Gold version 10.00
EPILOGUE: Solar, Supreme, Darque, Dr. Eclipse & Lord Fate team up ... 3.00
EPILOGUE–A: Gold version 10.00
TOUR BOOK 7.00

DEATH'S HEAD
MARVEL (1988–1989)
see Dragon's Claws for ❶: Death's Head
1 ..... 6.00
2-10 ..... 3.00
TPB 12.95

DEATH'S HEAD II
MARVEL
MINI-SERIES (1992)
1 LSh DAt ❶:Minion, D:Death's Head, Minion becomes Death's Head II ... 4.00
1A 2nd print, Silver cover 1.50
2 LSh DAt Death's Head II vs FF, ❶:Baron Strucker V 3.00
2A 2nd print, Silver cover 1.50
3 LSh DAt Tuck, Baron Strucker V, ❶:Charmel 4.00
4 LSh DAt future Avengers, D:Charmel, D:future Avengers 3.00
REGULAR SERIES (1992–1993)
1 LSh DAt 2.00
2-18 ..... 1.75

DEATH'S HEAD II: DIE-CUT
MARVEL (1993)
1 MGz GDk I:Die-Cut, foil-emb'd logo on cvr 3.00
2 JRy GDk true extent of D-C's powers revealed 1.75

DEATHSTROKE
DC COMICS (1995–CURRENT)
previously Deathstroke the Hunted
46-47 SG/OCa MWo 2.00
48-49 ..... 2.25
50 double-sized issue 3.50
51-56 ..... 2.25
57 O: Karrion 2.25
ANNUAL 4 The Ravager & Vigilante ... 4.00

DEATHSTROKE: THE TERMINATOR
DC COMICS (1994–1995)
previously Deathstroke the Terminator
0 (8/94) SG MWo becomes fugitive ... 2.00
41-45 SG MWo 2.00
becomes Deathstroke

DEATHSTROKE: THE TERMINATOR
DC COMICS (1991–1994)
see New Teen Titans #2 for ❶: Deathstroke
1 SEr MWo O:Deathstroke; ❶:Ravager II, "Full Circle" 6.00
1A 2nd print 1.75
2-3 SEr MWo Full Circle, p2-3 ..... 4.00
4-40 ..... 1.50
becomes Deathstroke the Hunted
ANNUALS
1 ..... 3.50
2 Bloodlines, p18, ❶:Gunfire 3.50
3 Elseworlds story 4.00
TRADE PAPERBACKS
FULL CIRCLE reprints story arc 12.95

DEFENDERS
MARVEL (1972–1986)
see Marvel Feature #1 for ❶: Defenders
1 SBu SEn Hulk, Dr. Strange, Sub-Mariner 60.00
2 SBu SEn J:Silver Surfer 30.00
3 SBu SEn The Nameless One 20.00
4 SBu SEn J: Valkyrie 20.00
5 SBu SEn O:Valkyrie 20.00
6-9 SBu SEn 15.00
10 SBu SEn p5, Thor vs Hulk, x-over with Avengers #117 ..... 20.00
11-14 ..... 9.00
15 SBu LWe Professor X, Magneto, Brotherhood of Evil Mutants 20.00
16 SBu LWe Professor X, Magneto, Brotherhood, ❶:Alpha 12.00
17-20 ..... 7.00
21-25 SBu SGe 6.00
26 SBu SGe O:Guardians of the Galaxy 10.00
27-29 SBu SGe Guardians 10.00
30-60 ..... 5.00
61 Spider-Man 6.50
62-75 ..... 4.00
76-96 ..... 3.00
97-99 DPe JDm 2.00
100 DPe JDm Silver Surfer 3.00
101-124 ..... 2.00
125 DPe JDm Angel, Iceman, Valkyrie, Beast, others form "The New Defenders" (title changes) 3.00
126-149 ..... 2.00
150 ..... 3.00
151 ..... 2.00
152 DPe PGe Secret Wars II, dbl sz, vs Dragon of the Moon 3.00
GIANT SIZE
1 ..... 10.00
2 ..... 6.00
3 ..... 5.00
4 ..... 5.00
5 ..... 5.00

THE DEMON
DC COMICS (1972–1974)
1 Art: Jack Kirby (all issues) ❶:Jason Blood, Merlin, Demon 25.00
2-6 ..... 10.00
7-16 ..... 8.00
2ND SERIES (MINI) (1987)
1 MWo MWo O:Demon 2.00
2 MWo MWo the book 1.50
3-4 MWo MWo 1.00
3RD SERIES (1990–1995)
0 (8/94) Jason learns truth about relationship with the Demon 2.00
1 VSe AGr Jason Blood in Hell 4.00
2 VSe AGr O:Etrigan, ❶:Demon's Mother 3.00
3-49 ..... 1.50
50 Dbl size, 16th century tale 3.00
51-57 ..... 1.50
58 final issue, final battle 1.50
ANNUAL 1 ..... 3.00
ANNUAL 2 Bloodlines, p20, ❶:Hitman ... 3.50

DESTROYER DUCK
ECLIPSE (1982–1984)
1 Jack Kirby art, ❶:Groo by Sergio Aragones 5.00
2-7 ..... 2.00

DETECTIVE COMICS
DC COMICS (1937–CURRENT)
0 (8/94) more clues about dark event in Bruce's past 2.00
1 ..... 65,000.00
2 ..... 9,000.00
3 ..... 6,500.00
4-6 ..... 3,200.00
7-10 ..... 2,600.00
11-16 ..... 2,300.00
17 ❶:Fu Manchu 2,600.00
18 Fu Manchu cover 2,800.00
19 ..... 2,300.00
20 B: The Crimson Avenger 3,900.00
21 ..... 1,900.00
22 Crimson Avenger cover 2,600.00
23-26 ..... 1,900.00
27 ❶:Batman by Bob Kane (5/39) 140,000.00

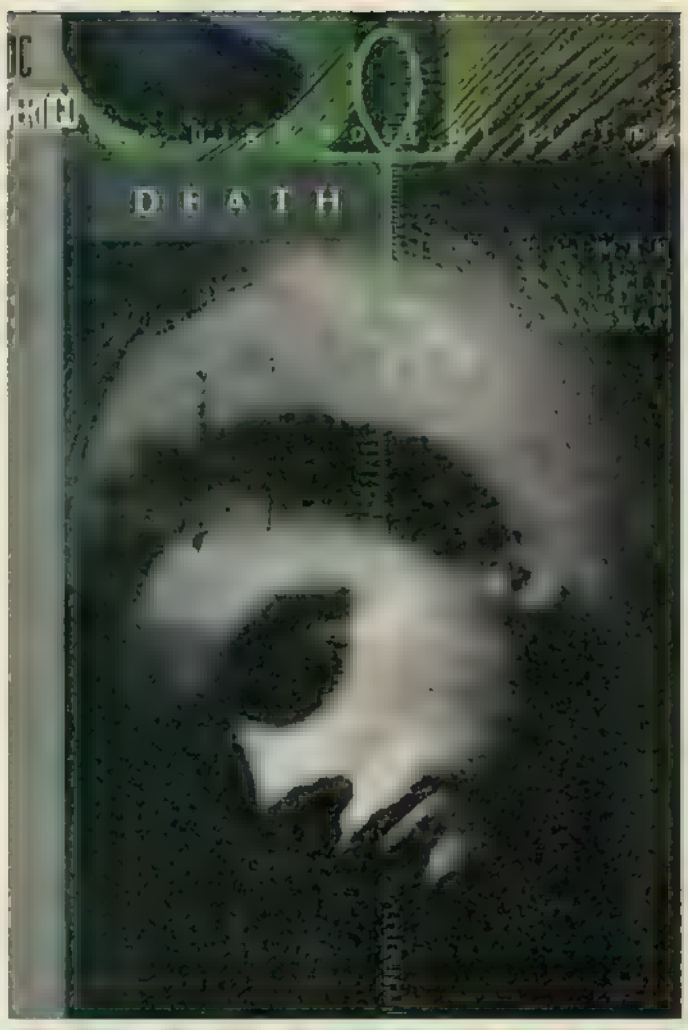

DEATH: THE HIGH COST OF LIVING #1-#3
Once every 100 years, Death walks the Earth as a mortal for 24 hours. A depressed kid named Sexton spends a day and night on the town with her (Lucky bastard), while a vulnerable Death is pursued by a mysterious being known as the Eremite. —Bob Marshall, Barney Lover (yeah, right...)

28 2.Batman (not on cover) 18,000.00
29 3.Batman (2nd cover) 22,000.00
30 No Batman cover 5,000.00
31 Batman cover (9/39) 16,000.00
32 No Batman cover 5,000.00
33 O: Batman 26,000.00
34 No Batman cover 3,900.00
35 Begin consecutive Batman covers 10,000.00
36-37 ..... 3,900.00
38 ❶&O:Robin (4/40) 25,000.00
39 ..... 3,900.00
40 ❶&O:Clay Face 4,500.00
41 1st Robin solo story 2,600.00
42-44 ..... 1,500.00
45 1st Joker story in Detective Comics 2,600.00
46-48 ..... 1,300.00
49 End Clay Face 1,300.00
50 ..... 1,300.00
51-55 ..... 1,000.00
56 (10/41) 1,000.00
57 ..... 1,000.00
58 ❶:Penguin 2,600.00
59 2:Penguin 1,300.00
60 Air Wave 1,000.00
61 ..... 1,000.00
62 Cover, story: Joker 1,500.00
63 ..... 1,000.00
64 ❶&O:Boy Commandos by Simon & Kirby 2,600.00
65 1st Boy Commandos Simon & Kirby cover 1,300.00
66 ❶&O:Two-Face 2,000.00
67 1st Penguin cover 1,500.00
68 1st Two-Face cover 1,000.00
69 Joker 1,100.00
70 ..... 825.00
71 Joker 1,100.00
72 ..... 775.00
73 Scarecrow 775.00
74 Simon & Kirby 775.00
75 ..... 775.00
76 Joker cvr & story, Sandman in Boy Commandos story 1,100.00
77-79 ..... 775.00
80 Two-Face 900.00
81-82 ..... 675.00
83 Alfred 700.00
84 ..... 675.00
85 Joker 825.00
86-90 ..... 675.00
91 Joker 775.00
92-96 ..... 650.00
97 ..... 650.00
97A Special Edition-U.S. Navy giveaway 900.00
98 ..... 650.00
99 Penguin 825.00
100 (6/45) 900.00
101 ..... 550.00
102 Joker 775.00
103-108 ..... 550.00
109 Joker 775.00
110-113 ..... 550.00
114 Joker 700.00
115-117 ..... 500.00
118 The Joker in "The Royal Flush Crimes!" 700.00
119 ..... 500.00
120 Penguin 900.00
121 ..... 500.00
122 1st Catwoman cover 900.00
123 ..... 500.00
124 Joker 650.00
125 ..... 500.00
126 Penguin 775.00
127 ..... 500.00
128 Joker 650.00
129-130 ..... 500.00
131-136 ..... 450.00
137 Joker 500.00
138 Origin: Robotman 900.00
139 ..... 450.00
140 ❶:Riddler in "The Riddler!" (10/48) 2,300.00
141 ..... 450.00
142 2:Riddler 775.00
143-148 ..... 450.00
149 Joker 575.00
150-155 ..... 500.00
156 New Batmobile 600.00
157-159 ..... 500.00
160 "The Globe-Trotter of Crime" (6/50) 500.00
161-167 ..... 500.00
168 O:The Joker 2,600.00
169-170 ..... 500.00
171 Penguin 700.00
172-179 ..... 500.00
180 Joker 600.00
181-183 ..... 450.00
184 "The Human Firefly!" 450.00
185 "The Secret of Batman's Utility Belt!" 450.00
186 ..... 450.00
187 Two-Face 500.00
188-189 ..... 450.00
190 O retold Batman 600.00
191-192 ..... 420.00
193 Joker 500.00
194-202 ..... 420.00
203 Catwoman in "The Crimes of The Catwoman!" (1/54) 500.00
204 ..... 420.00
205 O Batcave 575.00
206-210 ..... 420.00
211 Catwoman 500.00
212-224 ..... 420.00
225 ❶&O:M. Manhunter 4,500.00
226 O, p2.M. Manhunter 1,000.00
227-229 ..... 400.00
230 Mad Hatter 425.00
231 Batman, Jr 250.00
232 J. J'onzz 240.00
233 ❶&O:Batwoman 1,000.00
234 ..... 225.00
235 O:Batman's costume 400.00
236 Martian Manhunter 250.00
237 Robin 230.00
238 ..... 220.00
239 Grey-tone cover 300.00
240 ..... 220.00
241-260 ..... 185.00
261 ❶&O:Double X 130.00
262-264 ..... 130.00
265 O retold, new facts: Batman 200.00
266 ..... 130.00
267 ❶&O:Bat-Mite 165.00
268-269 ..... 130.00
270-272 ..... 120.00
273 J'onn J'onzz reveals i.d. 130.00
274-275 ..... 100.00
276 2nd Bat-Mite 110.00
277-280 ..... 100.00
281-285 ..... 75.00
286 Batwoman 75.00
287-292 ..... 75.00
293 Begin: Aquaman, J. J'onzz 80.00
294-297 Aquaman 75.00
298 ❶: modern-day Clayface, 1st 120 cover price issue 175.00
299 ..... 55.00
300 Aquaman 55.00
301 J. J'onzz returns to Mars 60.00
302-304 J. J'onzz 40.00
305 ..... 35.00
306-310 J. J'onzz 35.00
311 ❶&O:Catman 40.00
312-314 J. J'onzz 35.00
315 I:Jungle Man 35.00
316-317 J. J'onzz 35.00
318 J. J'onzz, Catman 35.00
319 J. J'onzz 35.00
320 Vicki Vale 35.00
321-322 ..... 35.00
323-324 J. J'onzz 35.00
325 J. J'onzz, Catman 35.00
326 ..... 35.00
327 25th anniv., symbol change 50.00
328 D: Alfred, I:Wayne Foundation 65.00
329-330 ..... 35.00
331 ..... 25.00
332 Joker 30.00
333-340 ..... 25.00
341 Joker 30.00
342-358 ..... 25.00
359 ❶&O:New Batgirl 45.00
360-364 ..... 25.00
365 Joker 30.00
366 Cln Last Will & Testament 25.00
367-368 Elongated Man 25.00
369 NAd Catwoman 35.00
370 BKa GFo Elongated Man 25.00
371 GKa GFo Batgirl 25.00
372-375 Elongated Man 15.00
376 ..... 15.00
377-380 Elongated Man 15.00
381-386 ..... 15.00
387 30th anniversary issue, reprints Detective #27 ..... 30.00
388 BBn Robin vs Joker 20.00
389 BBn FRo Scarecrow, Batgirl 15.00
390 BBn FRo vs Masqueradar 15.00
391 Batgirl 10.00
392 I:Jason Bard 12.00
393-394 ..... 10.00
395 NAd 20.00
396 Batgirl 10.00

we've seen it for you

Catwoman #28
When Selina attempts to steal a valuable Fabergé egg, she gets hired by its impressed owner for a ten-million-dollar heist. One problem: She must work with three other "experts"—including a moronic killer and a technical genius—on this mysterious mission, which begins next issue.

IF YOU MISSED...

397 NAd DOn 20.00
398 BBn FRo Robin....10.00
399 BBn DOn Khan,Robin....10.00
400 NAd ❶:Man-Bat 30.00
401 BBn FRo Robin 10.00
402 NAd 20.00
403 BBn FRo Van Daxton,Robin 10.00
404 NAd Batgirl 20.00
405 Batgirl 10.00
406 ....10.00
407 NAd Man-Bat 20.00
408 NAd LWe vs Dr.Tzin-Tzin 20.00
409 BBn FRo Tracy Calhoun 11.00
410 NAd DOn Batgirl backup 20.00
411-420 ....10.00
421-436 ....9.00
437 WSi I:Manhunter 15.00
438-441 WSi Manhunter 12.00
442-445 ....10.00
446-465 ....7.00
466-467 MRo 12.00
468 MRo BRo JLA 12.00
469 WSi SEn ❶&O:Dr. Phosphorus 7.00
470 WSi SEn vs Dr. Phosphorus 7.00
471 MRo SEn vs Hugo Strange 12.00
472-474 MRo SEn 12.00
475-476 Joker,Laughing Fish....20.00
477 NAd MRo SEn 18.00
478 MRo LWe O:Clayface 13.00
479 MRo LWe vs ClayFace, Hawkman backup story 13.00
480 DNe DOn Hawkman backup 7.00
481 Man-Bat 12.00
482 CRu JSt Demon 8.00
483 Demon 10.00
484-499 DNe GCy 5.00
500 WSi/DGi LWe O:Batman 10.00
501-503 ....5.00
504 DNe GCy Joker 8.00
505-512 ....5.00
513 vs Two-Face 6.00
514-523 ....5.00
524 Jason Todd 6.00
525 Jason Todd 5.00
526 DNe GCy 500th issue anniv, all Bat-villains appear....14.00

DETECTIVE COMICS #591

527-568 ....3.50
569-570 ADa MWb Catwoman,Joker 6.00
571 ADa MWb vs Scarecrow 3.50
572 MWb MWb Elongated Man, 50th anniv of Detective 5.00
573-574 ....3.50
575 ADa MWb Year Two,p1 ....10.00
576 TMc MWb p2,O:The Reaper 8.00
577 TMc MWb p3,vs Reaper 8.00
578 TMc MWb p4,D:Reaper, D:Joe Chill 8.00
579-597 ....3.00
598 DCw SHa Blind Justice,p1 ....6.00
599 DCw SHa p2,Wayne shot 5.00
600 DCw SHa p3,Giant Size, 50th anniversary Batman 7.50
601-603 NBr AGr 3.00
604 NBr AGr Mud Pack, p1, Clayfaces,poster 2.25
605 NBr AGr p2,Clayface vs Looker 2.25
606 NBr AGr p3,Batman insane 2.25
607 NBr AGr p4,❶:Clayface V, poster 1.50
608 NBr AGr ❶:Anarky 2.25
609-621 ....1.50
622 FHy/MMk JOs Dark Genesis,p1, Faust-inspired story 3.00
623 FHy/MMk JOs p2,Joker, Bat-Hound,Faust inspired 2.25
624-626 ....1.50
627 JAp/NBr MWa/AGr 80 pages, 600th Annrv,includes reprint of Detective #27 ....4.00
628-642 ....1.50
643-654 ....1.25
655 SKi cover 3.00
656 Bane,SKi cover 8.00
657 Azrael & Robin,SKi cover 8.00
658 Azrael,SKi cover 7.50
659 Knightfall,p2, Ventriloquist,Amygdala 4.00
660-662 ....3.00
663-666 ....2.50
667-669 ....2.00
670 KQ:The Crusade,R. Montoya 1.50
671 KQ:The Crusade,Joker meets Azrael/Batman 1.50
672 KQ:The C.,pie fight w/Joker 1.50
673 KQ:The Crusade,Joker's film 1.50
674 KQ:The Crus., vs arms master 1.50
675 KQ:The Crus.,collector's ed., vs Gunhawk,foil-emb'd cvr 3.00
675A regular edition....1.50
676 KnightsEnd,p3,double size 4.00
677 KnightsEnd,p9 ....3.00
678 ZERO HOUR, Bruce's parents 2.00
679 Ratcatcher returns 2.00
680 new Batman has showdown with Two-Face 1.50
681 Jean-Paul Valley suspected in murders 1.50
682 The Troika,p3; embossed cover 2.50
682A regular cover edition 1.50
683-685 ....1.50
686-690 ....2.00
691 "Underworld Unleashed" tie-in; Batman vs. new Spellbinder 2.00
692 "Underworld;" Spellbinder....2.00
693 Poison Ivy battles Agent Orange 2.00
694 search for Agent Orange 2.00
695 Contagion, p2....1.95

ANNUALS

1 KJo DOn Fables,p1, Penguin 5.00
2....5.00
3....2.50
4 Arm. 2001 ....2.50
5 Darkness Within 2.50
6 JBl CDi Bloodlines,p14, ❶:Geist, the Twilight Man 2.50
7 ALc CDi Elseworlds 3.00
8 O: Riddler 4.00

DEVILMAN
VEROTIK (1995)
1-2 ....3.00

DIRTY PAIR
ECLIPSE (1988)
1 ....10.00
2-4 ....6.00

DIRTY PAIR II
ECLIPSE (1989)
1-2 ....5.00
3 (mis-numbered as #1 on cover) 5.00
4-5 ....5.00

DIRTY PAIR: ANIME COMICS
VIZ (1994)
1-5 ....5.00

DIRTY PAIR BOOK 3: A PLAGUE OF ANGELS
ECLIPSE (1990-1991)
1-5 ....4.00

DIRTY PAIR: FATAL BUT NOT SERIOUS
DARK HORSE (1995)
1-4 ....3.00
5 final issue 2.95

DIRTY PAIR: SIM HELL
DARK HORSE (1993)
1-4 ....3.25
TPB collects #1-4 ....12.95

A DISTANT SOIL
WaRP GRAPHICS (1983-1985)
see Elfquest #16 for ❶: A Distant Soil
1 ....15.00
2 3 ....8.00
4-9 ....5.00
ARIA PRESS (1991-CURRENT)
1 CDo 5.00
1A-1C 2nd-4th print 2.50
2....3.50
2A 2nd print 1.75
3 ....3.00
3A 2nd print 1.75
4 ....3.00
4A 2nd print 1.75
5-8 ....2.00
9-12....2.50
13 ....3.00
SC reprints #3-11 ....15.95

GRAPHIC NOVELS
IMMIGRANT SONG (1995) limited edition with color print....9.95

A DISTANT SOIL: PRIMORDIAL PACK
ARIA PRESS (1995)
1 bg'd collection of ELFQUEST #16, & #1-4 of A DISTANT SOIL from Warp; all are signed by Colleen Doran 35.00
1A deluxe edition; comes w/extras 50.00

DOC HAMMER
MARVEL (1995)
1 limited series; Doc hunts gamma-created serial killer 2.00
2 She-Hulk 2.00
3 Punisher goes after drained Doc 1.95

DOC SAVAGE: CURSE OF THE FIRE GOD
DARK HORSE (1995)
1 South American adventure 3.00
2 trapped in exploding plane 3.00
3 worshippers of Kuchulkan 3.00
4 mini-series concludes 2.95

DR. FATE
DC COMICS
see More Fun Comics #55 for Golden Age ❶: Doctor Fate, see Justice League of America #21 for Silver Age ❶: Doctor Fate
MINI-SERIES (1987)
1-4 KGi JDm 3.00
2ND SERIES (1989-1992)
1 SMs JDm New Dr. Fate 2.50
2-41....1.75
ANNUAL 1 ....2.50

DOCTOR SOLAR
GOLD KEY (1962-1969)
1 ❶&O: Dr Solar 300.00
2 Prof. Harbinger 100.00
3-6....60.00
7 12 ....35.00
13-24 ....30.00
25-27 ....20.00
28-31 ....8.00

DR. STRANGE
MARVEL (1968-1969)
see Strange Tales #110 for ❶:Dr. Strange
previously part of Strange Tales
169 O retold: Dr Strange 110.00
170 ....50.00
171-178 ....32.00
179 reprint 30.00
180-183 ....30.00
2ND SERIES (1974-1987)
1 ....30.00
2 ....16.00
3-10....8.00
11-26 ....5.00
27 ❶:Zarandin 3.50
28 O:Zarandin 3.50
29 D.Zarandin 3.50
30 ....3.00
31-81 ....2.00
GIANT SIZE 1 (1975)....5.00

DOCTOR STRANGE: SORCERER SUPREME
MARVEL (1988-CURRENT)
1 RCa PGi R:Dormammu 4.00
2 Dormammu 2.25
3-10....2.25
11 JGu RTh Hobgoblin 4.00
12-49 ....2.00
50 GIs LKa Holo-Grafx cover 3.00
51-59 GIs LKa 2.00
60 GIs becomes Mud. Sons book 3.00
61 GIs Siege of Darkness,p15 ....2.00
62 GIs ❶: Nathaniel Richards as Dr. Doom 2.00
63-74 ....2.00
75 dbl-sz; Last Rites conclusion; new Sorcerer Supreme; Dr. Strange's new costume; p'matic foil-stamp cover 3.50
75A regular cover edition 2.50
76-82 ....2.00
83 Tempo Mob, Clea, Dormammu 2.00
84 The Homecoming, p1 ....2.00
85 Homecoming, p2; Baron Mordo 2.00
86 Strange hunts Mordo in Tibet 2.00
87 Doctor Strange vs. Mordo 1.95

ANNUALS
1 (1976) 2.50
2 MWy RTh Return of the Defenders p4,Baron Blood 3.00
3 ❶:Kyllian,w/card 3.00
4 p4,truth revealed 3.00

ASHCANS
1....0.75

DR. STRANGE/SPIDER-MAN: WAY TO DUSTY DOOM
MARVEL
SC the Death Dimension 6.95

DR. STRANGE: TRIUMPH AND TORMENT
MARVEL (1988)
GN MNi RSt Dr. Strange and Dr Doom vs Mephisto 9.95
HC 14.95

DOOM PATROL
DC COMICS (1964-1973)
previously My Greatest Adventure
86 BPr ADr ❶:Brotherhood/Evil 80.00
87-98 BPr ADr 45.00
99 ❶:Beast Boy 45.00
100 O:Beast Boy 60.00
101 Beast Boy 25.00
102 Challengers of the Unknown 30.00
103-120 ....25.00
121 D:Doom Patrol....70.00
122-124 reprints....3.00
DC COMICS/VERTIGO (1987-1994)
2ND SERIES
1 SLi PKu R:D. Patrol,❶:Kalki 2.00
2-16....1.25
17 GMo PKu D:Celsius,Aquaman 2.00
18 GMo PKu Invasion 1.50
19 RCa GMo Crawling from the Wreckage,p1,❶:Crazy Jane 5.00
20 RCa GMo Wreckage,p2, ❶:Rebis 3.00
21-25 RCa GMo 3.00
26 RCa GMo ❶:Brotherhood of Dada 3.00
27 28 RCa GMo 3.00
29 RCa GMo Superman,B.Gold 3.00
30-49 RCa GMo 2.00
50 JHe GMo dbl sz,artist portfolio 3.00
51-52 RCa GMo 2.00
53 56 ....1.50
57 GMo dbl size,O:Doom Patrol 2.50
58-86 ....1.50
87 last issue 1.50
ANNUAL 1 ....1.50
TPB CRAWLING FROM THE WRECKAGE reprints #19-25 ....19.95

DOOMSDAY ANNUAL #1

DOOMSDAY
DC COMICS (1995)
ANNUAL 1 Year One; early events in the life of Doomsday 4.00

DOOM'S IV
IMAGE/EXTREME (1994)
1/2 Wizard mail-away offer 10.00
1 ❶: Doom's IV 2.50
2-4 mini-series 2.50
SOURCEBOOK 1 ....2.50

DOOM 2099
MARVEL (1993-CURRENT)
1 PBr JFm ❶:Doom 2099 vs Tyger Wylde,foil cvr 3.00
2-24....1.50
25 PBr JFm Doom vs. Doom; foil-stmpd multi-level embossed cvr 3.00
25A regular cover edition 2.25
26-28 ....1.50
29 Doom conquers America; clear chromium cover 3.50
29A regular cover edition 2.00
30 Doom takes charge 2.00
31 Doom vs. Avatarr. 2.00
32 Presidential headaches 2.00
33 It's...Captain America!? 2.00
34 Anthony Herod 2.00
35 Herod defeats Doom & takes over 2.00
36 Doom seeks X-Men's help 2.00
37 X-Men 2099 ....2.00
38 X-Men 2099 & Graverobber 2.00
39 "X Nation" crossover....1.95

DOUBLE EDGE ALPHA
MARVEL (1995)
1 KGa LHa "Over the Edge" storyline begins; Punisher goes after Nick Fury; chromium cover 5.50

DOUBLE EDGE OMEGA
MARVEL (1995)
1 DWh JOs/KYa "Over the Edge" concludes; Nick Fury dies; chromium cvr 5.00

DOUBLE IMPACT
HIGH IMPACT STUDIOS (1995-CURRENT)
1 RCl RCl ❶: China & Jazz; chromium cover 10.00
1A limited Prismatic/Rainbow cvr; comes with certificate 60.00
1B limited Prismatic/Rainbow cvr; doesn't come with certificate 45.00
1C limited Prismatic/Rainbow cvr; shipped slightly damaged, no cert. 25.00
2 C & J vs. Castillo's crime cartel 5.00
2A nude cover edition, black bag 20.00
2B Silver bagged version 30.00
3 C & J take down crime family 3.00
4....3.00
4A variant, no logo 3.00
5 RCl RCl 3.00
6A RCl RCl China cover 2.95
6B RCl RCl Jazz cover 2.95
6C RCl RCl Blondage cover 2.95
SPECIAL 1 San Diego Ed. (5,000) 30.00

DOUBLE IMPACT/HELLDIA
HIGH IMPACT: LIGHTNING (1996)
1-SHOT 3.00
1-SHOT A nude cover 9.95

DRAGON: BLOOD & GUTS
IMAGE/ HIGHBROW ENT. (1995)
1 3 ....2.50
TPB collects #1 3 ....7.95

DRAGON'S CLAWS
MARVEL
1-4 ....1.50
5 ❶:Death's Head (full)....7.00
6-10....1.50

DRAMA
SIRIUS (1994)
1-SHOT Linsner art; Down app. 12.00
1-SHOT-A Limited, signed & #d 35.00

DREADSTAR
EPIC/ MARVEL
1 JSt JSt O:Dreadstar 4.50
2-26....1.50
ANNUAL 1 JSt JSt O:Syzygy....3.00
FIRST (1986-91)
27-64 ....1.50
MALIBU (1994)
1 ECo PDa ❶:Kalla (female D'star) 2.50
2-6 ECo PDa 2.50

DREAM CORRIDOR
DARK HORSE (1995-CURRENT)
1 illust'd Ellison tales, including "I Have No Mouth, and I Must Scream" 4.50
2 3 ....3.50
4-6 ....3.00
SPECIAL 1 (1995) Preceded regular series. Collection of Ellison stories illustrated by various artists 5.50

DREAM WOLVES
LONDON NIGHT STUDIOS (1993)
0 ....3.00
0A limited edition; foil logo 3.00
1-3 DPr 3.00
DRAMENON STUDIOS (1994-CURRENT)
1 DPr 3.00
1A 3A signed, w/print and certificate 3.00
2 6 DPr 3.00
6A signed gold edition 10.00
7-8 ....3.00

DUCKMAN
TOPPS (1994-1995)
1 ....4.00
2-5 ....2.50

THE DATERS
DC COMICS/ VERTIGO (1996)
1 meet the Quill family...just your typical all-American cannibals 5.00

the Wizard COMIC Price Guide

SCALPED
DC COMICS (1992-1994)
1 BSe KGi 1.50
2-18 ..... 1.25
ANNUAL 1 Bloodlines,p19, ❶:Prism 2.50

SCARED TO DEATH: THE WAR OF THE WORLDS
DC COMICS (1992)
1 BSe KGi plastic diamond cover 4.00
1A newsstand,w/o diamond 1.50
2 ..... 2.50

SETH
DC COMICS/VERTIGO (1995)
1 GDi PMi drifter transported back to mystic Egypt 3.50
2 GDi PMi Vincent meets Seth 3.50
3-7 RCn PMi 2.50

SHADOW HALL
FANTAGRAPHICS (1989-CURRENT)
1 DCB: Like a Velvet Glove 10.00
1A-1E 2nd-6th print 3.00
2 ..... 5.00
2A-2C 2nd-4th print 2.75
3 ..... 5.00
3A 2nd print 3.00
3B-3C 3rd-4th print 2.75
4 ..... 5.00
4A-4C 2nd-4th print 2.75
5 ..... 5.00
5A 2nd print 2.75
6 ..... 3.00
6A 2nd print 2.75
7 ..... 2.75
7A 2nd print 2.75
8 ..... 3.00
8A 2nd print 3.00
9 ..... 2.75
10 E: Like A Velvet Glove 2.75
11 B: Ghost World 3.00
12 ..... 2.75
13 printing error 3.00
13A 2nd print 3.00
14-15 ..... 3.00
16 ..... 4.00

HARDCOVERS
LIKE A VELVET GLOVE CAST IN IRON signed 18.00
THE MANLY WORLD OF LLOYD LLEWELLYN signed 18.00
PUSSEY! signed 18.00

TRADE PAPERBACKS
LIKE A VELVET GLOVE CAST IN IRON 14.00
LOUT RAMPAGE 14.00
OFFICIAL LLOYD LLEWELLYN COLL'N 14.00
PUSSEY! 14.00

SHAZAM: THE NEW BEGINNING
DC COMICS (1984-1985)
1 Superman 325.00
2 Jimmy Olsen 185.00
3 Lois Lane 155.00
4 Flash 155.00
5 Batman's 25th Anniversary 155.00
6 Superman 100.00
7 Sgt. Rock's Prize Battle Tales 125.00
8 More Secret Origins 250.00
9 Flash 125.00
10 Superboy 100.00
11 Superman 100.00
12 Batman 100.00
13 Jimmy Olsen 100.00
14 Lois Lane 100.00
15 Batman,Superman,vs Joker 100.00

SHE-HULK
MARVEL (1986-1987)
see Daredevil #168 for ❶:Elektra
1 BSi FMi O:Elektra 5.00
2 BSi FMi SHIELD cyborgs 4.00
3-8 BSi FMi 3.00
GN reprints #1-8 ..... 12.95

ELEKTRA: ROOT OF EVIL
MARVEL (1997)
1 SMd DCh new mini-series for Elektra; foil-stamped cover,glossy stock 4.00
2-4 SMd DCh 3.50

SHE-HULK
MARVEL (1984)
1 rep Daredevil #168,190 ..... 6.00
2-4 reprints 5.50
TPB 16.95

SHADOWHAWK
COMICO (1984-1988)
1 BWi ❶:Destroyers 7.00
2 BWi 6.00
3 BWi 3.50
4-10 BWi 2.50
11-29 BWi 2.00
TPB reprints #1-5, plus story from JUSTICE MACHINE ANNUAL #1 ..... 10.95

2ND SERIES (1989-1993)
1-28 ..... 2.50
29 poster edition 5.00
29A regular edition 2.50
30 Oblivion War Memorial ed.,PF,16 pgs of pinups,Body Count bio sect'n,prism foil-enhanced cvr 5.00
30A regular edition 2.50
31-34 ..... 2.50
SPECIAL 1-2 ..... 2.00

3RD SERIES (1995-CURRENT)
1 trapped in other dimension; bagged with card 2.50
2-5 ..... 2.50
6 ..... 2.50
ELEMENTALS LINGERIE (1995) 3.00
GN GHOST OF A CHANCE (1995) Vortex & The Haunting make wedding plans 5.95

SHAZAM OR ONE AN ANGRY CHRIST COMICS
SIRIUS (1995)
1-SHOT JLi reps. the new story from ANGRY CHRIST COMICS in full color 8.00

SHIELD
MARVEL (1984)
1 rep Daredevil #168,190 ..... 6.00
2-4 reprints 5.50
TPB 16.95

SHIELDWALL
COMICO (1984-1988)
1 BWi ❶:Destroyers 7.00
2 BWi 6.00
3 BWi 3.50
4-10 BWi 2.50
11-29 BWi 2.00
TPB reprints #1-5, plus story from JUSTICE MACHINE ANNUAL #1 ..... 10.95

2ND SERIES (1989-1993)
1-28 ..... 2.50
29 poster edition 5.00
29A regular edition 2.50
30 Oblivion War Memorial ed.,PF,16 pgs of pinups,Body Count bio sect'n,prism foil-enhanced cvr 5.00
30A regular edition 2.50
31-34 ..... 2.50
SPECIAL 1-2 ..... 2.00

3RD SERIES (1995-CURRENT)
1 trapped in other dimension; bagged with card 2.50
2-5 ..... 2.50
6 ..... 2.50
ELEMENTALS LINGERIE (1995) 3.00
GN GHOST OF A CHANCE (1995) Vortex & The Haunting make wedding plans 5.95

[illegible]

CHAOS COMICS (1994)

TPB reps orig. 5-issue series from Eternity plus unseen sketches & art 9.95

[illegible]

CHAOS COMICS (1995)

1 inside info on comic's creation 4.95

[illegible]

MARVEL (1968-CURRENT)

1 ADo CCl ❶:Widget, ❶:Crazy Gang ...4.00
2-19 ADo CCl 3.00
20-49 .....1.50
50 ADo ADo double size.....2.00
51-70 .....1.50
71 JMd SLo Fatal Attractions,p6, w/hologram 5.00
72-74 SLo 1.50
75 SLo dbl sz,holo-grafx foil cvr 3.00
75A newsstand ed.,reg. cvr 2.00
76-80 .....1.50
81 Kitty must bring D. Ramsey out of Douglock 2.00
82 JLv Life Signs,conclusion; dbl-sz, prismatic foil-stamped cover .. 3.50
82A regular cover 2.50
83 Kitty & Nightcrawler possessed; deluxe edition w/glossy stock paper .. 2.00
83A reg edition 1.50
84-86 deluxe editions 2.00
84A-86A reg editions 1.50
becomes X-Calibre for four issues
87-89 .....2.00
90 dbl-sz; Black Air; Wolfsbane ... 3.00
91-92 Colossus 2.00
93 Wolfsbane, Reverend Craig ... 2.00
94 Karma; Psylocke 2.00
95 team goes after young Nate 1.95
SPECIAL TMo MHi Changeling 3.00
ANNUAL 1 CMo ESk polybagged w/card, ❶:Chaos, ❶:Gharth ... 3.00
ANNUAL 2 JRy RAs 3.00
SPECIAL EDITION (1987)
RLi SLo ColdBlood PF 5.00

PRESTIGE FORMATS

1 ADo CCl ❶&O:Excalibur, ❶:Warwolves, ❶:Technet (1987) ... 5.00
1A no cover price 10.00
1B-1C 2nd-3rd prints 2.00
2 AAd CCl X Babies,Mojo (1992) 3.00

[illegible]

MALIBU (1993)

1 ❶:Exiles,bagged edition, w/Ultraverse card 3.50
1A unbagged edition,w/o card 2.00
1B Hologram version 6.00
1C Ultra-limited/foil version ... 6.00
1D Gold Hologram version ... 6.00
2 .....2.50
3-4 .....1.50
see All New Exiles for 2nd series

[illegible]

AMAZING (1986-1988)

1 RLi DLo ❶&O:Ex-Mutants 3.00
2-3 RLi DLo 3.00
4-8 RLi DLo 2.00
SPECIAL EDITION 1
RLi DLo O:Ex-Mutants 2.00
WINTER SPECIAL 1
RLi DLo X-Mas story 2.00

[illegible]

MALIBU (1992-1994)

1 .....2.00
1A prism cover 8.00
2-10 .....2.00
11-18 .....2.25

[illegible]

ETERNITY (1988-1989)

1-3 .....2.00
4-5 Liefeld 3.00
6-14 .....2.00

[illegible]

IMAGE/ EXTREME

0 ONE-SHOT, ❶: Cybrid, ❶: Law & Order, ❶: Risk, ❶: Code 9, ❶: Lancers ...8.00

[illegible]

IMAGE EXTREME (1996)

PROLOGUE Extreme Destroyer, p1; bagged with Extreme Power Card ...2.50
EPILOGUE Extreme Destroyer, p9; bagged with Extreme Power Card ...2.50

[illegible]

DC COMICS (1994-CURRENT)

0 (11/94) ❶: Extreme Justice, new team of heroes 2.00
1-13 ..... 1.75
14 .....1.75

[illegible]

IMAGE/ EXTREME (1995)

TPB collects story arc 16.95

[illegible] 3000 PRELUDE

IMAGE EXTREME (1996)

1 RLd ESp RCr future storyline begins ...2.50

[illegible]

BLACKOUT (1995-CURRENT)

0 ..... 4.00
1 ..... 3.50
2 .....3.00

THE EXTREMIST #2

[illegible]

DC COMICS/VERTIGO (1993)

1 TMk PMu Vertigo mini-series, erotic thriller, ❶:the Extremist, ❶:The Order 2.50
1A platinum edition 10.00
2 TMk PMi 2.25
3 TMk PMi Judy discovers husband's secret life 2.00
4 TMk PMu Judy vs Patrick 2.00

EYE OF THE STORM

RIVAL PRODUCTIONS (1995-CURRENT)

1 .....5.00
2-3 .....3.50
4-5 .....3.00

[illegible]

DC COMICS, VERTIGO (1994)

1-SHOT DFe PMu bizarre tale of artist and plastic surgeon 5.00

FACTOR X

MARVEL (1995)

previously X-Factor

1 deluxe ed., glossy stock; After Xavier: The Age of Apocalypse 5.00
2 deluxe ed., glossy stock; Is Scott plotting to betray Alex? 3.50
3 Cyclops vs. Havok 3.00
4 Jean and Scott 3.00
returns to X Factor
TPB THE ULTIMATE FACTOR X (1995) reprints #1-4, gold-etched cvr ... 8.95

FANG

SIMILS (1995)

1 KTo 4.50
2-3 KTo 3.00

[illegible]

MARVEL (1994-CURRENT)

1 MGu TBr Psi-Lord, Huntara, Gigunta (Devlor) & Vibraxis form new team; foil-stamped cover 2.50
2-16 .....1.75
17 .....1.75

FANTASTIC FOUR

MARVEL (1961-CURRENT)

1 JKi SLe ❶&O:Fantastic Four, Marvel's 1st superhero team since the Golden Age 15,000.00
1A Golden Record reprint missing cover price 110.00
1B Golden Record reprint w/record...200.00
2 JKi SLe ❶:Skrulls.....2,800.00
3 JKi SLe 1st time in costumes; ❶:Fantasti-Car,1st 12-cent issue ... 1,900.00
4 JKi SLe Re-Intro: Sub-Mariner, 1st app. since Golden Age 2,300.00
5 JKi SLe ❶&O:Dr. Doom 2,500.00
6 JKi SLe Dr. Doom,Namor, 1st Marvel villain team-up ... 1,300.00
7 JKi SLe ❶ Kurrgo 600.00
8 JKi SLe ❶:Puppet Master, ❶:Alicia Masters 650.00
9 JKi SLe Sub-Mariner ... 600.00
10 JKi SLe Dr. Doom,❶:Ovoids ... 600.00
11 JKi SLe ❶:Willie Lumpkin, ❶:Impossible Man 500.00
12 JKi SLe 1st Thing vs Hulk 900.00
13 JKi SLe ❶:Watcher, ❶:Red Ghost 350.00
14 JKi SLe Sub-Mariner 260.00
15 JKi SLe ❶:Mad Thinker, ❶:Awesome Android 260.00
16 JKi SLe Doom, Ant-Man, Wasp ...260.00
17 JKi SLe Dr. Doom 260.00
18 JKi SLe ❶:Super-Skrull 260.00
19 JKi SLe ❶:Rama-Tut 260.00
20 JKi SLe ❶:Molecule Man ... 260.00
21 JKi SLe N. Fury; ❶:Hate Monger 175.00
22 JKi SLe Mole Man 125.00
23 JKi SLe Dr. Doom ... 125.00
24 JKi SLe aliens 125.00
25 JKi SLe Hulk vs Thing 350.00
26 JKi SLe Hulk,Avengers 290.00
27 JKi SLe Dr.Strange 125.00
28 JKi SLe X-Men Prof. X ... 175.00
29 JKi SLe Watcher 100.00
30 JKi SLe ❶:Diablo ... 100.00
31 JKi SLe Mole Man, ❶:Dr. Franklin Storm 75.00
32 JKi SLe Super-Skrull 75.00
33 JKi SLe Sub-Mariner, ❶: Attuma 75.00
34 JKi SLe ❶:Greg Gideon 75.00
35 JKi SLe ❶:Dragon Man, Reed & Sue engaged 75.00
36 JKi SLe ❶:Frightful Four, ❶:Medusa,X-Men ... 100.00
37 JKi SLe Skrulls 75.00
38 JKi SLe Paste-Pot Pete now called The Trapster 75.00
39-40 JKi SLe Daredevil 75.00
41 JKi SLe Thing enslaved 60.00
42 JKi SLe Torch enslaved 60.00
43 JKi SLe Frightful Four ... 60.00
44 JKi SLe ❶:Gorgon 60.00
45 JKi SLe ❶:Black Bolt, ❶:Crystal, ❶:Karnak 60.00
46 JKi SLe ❶:Inhumans 60.00
47 JKi SLe ❶:Maximus 60.00
48 JKi SLe C. Galactus, ❶:Silver Surfer 825.00
49 JKi SLe ❶:Galactus (full),Silver Surfer, ❶:Galactus' Punisher Robot 200.00
50 JKi SLe Galactus, ❶:Wyatt Wingfoot ... 200.00
51 JKi SLe W Wingfoot 35.00
52 JKi SLe ❶:Black Panther 80.00
53 JKi SLe ❶:Klaw,O:Black Panther .. 65.00
54 JKi SLe Inhumans 35.00
55 JKi SLe Silver Surfer 50.00
56 JKi SLe Silver Surfer 40.00
57 JKi SLe Dr. Doom defeats the Silver Surfer 50.00
58-59 JKi SLe Dr. Doom 40.00
60 JKi SLe Silver Surfer 45.00
61 JKi SLe Sandman 35.00
62 JKi SLe ❶:Blastaar 40.00
63 JKi SLe Blastaar 35.00
64 JKi SLe ❶:The Kree 40.00
65 JKi SLe ❶:Ronan the Accuser, ❶:Supreme Intelligence 40.00
66 JKi SLe O:Him (who later becomes Adam Warlock) 45.00
67 JKi SLe C: Him 70.00
68 JKi SLe Mad Thinker 35.00
69-70 JKi SLe Mad Thinker 30.00
71 JKi SLe Android, Q:Reed & Sue 30.00
72 JKi SLe Silver Surfer, R:Mr. Fantastic 35.00
73 JKi SLe Spider-Man,Thor, Daredevil,Dr. Doom 30.00
74-75 JKi SLe Galactus,Surfer.....35.00
76 JKi SLe Silver Surfer, Psycho-Man ... 30.00
77 JKi SLe Galactus,Surfer.....30.00
78 JKi SLe Thing no more 25.00
79 JKi SLe ❶:Android Man .. 25.00
80 JKi SLe W. Wingfoot ... 25.00
81 JKi SLe J:Crystal.....25.00
82-83 JKi SLe Inhumans ... 25.00
84 JKi SLe Dr. Doom 20.00
85 JKi SLe ❶:Hauptmann 20.00
86 JKi SLe Dr. Doom, R:Sue Richards ... 20.00
87 JKi SLe Dr. Doom, D:Hauptmann 20.00
88 JKi SLe Mole Man 20.00
89 JKi SLe Mole Man 18.00
90-93 JKi SLe Skrulls 18.00
94 JKi SLe ❶:A.Harkness, Franklin named 25.00
95 JKi SLe Q:Crystal 20.00
96-99 JKi SLe 20.00
100 JKi SLe Puppet Master 70.00
101-102 JKi SLe 20.00
103-107 no Kirby 10.00
108 JKi SLe 20.00
109-111 no Kirby 10.00
112 JBu SLe Hulk vs Thing 40.00
113 JBu SLe ❶:Over-Mind 9.00
114 JBu SLe Over-Mind 9.00
115 JBu SLe ❶:Eternals 10.00
116-119 .....9.00
120 JBu SLe ❶:Gabriel 9.00
121 JBu SLe Silver Surfer, D:Gabriel,Galactus 12.00
122 JBu SLe Silver Surfer, Galactus 12.00
123 JBu SLe Silver Surfer, Galactus 12.00
124 JBu SLe alien 7.00
125-128 JBu RTh 5.00
129 JBu RTh Frightful Four, ❶:Thundra 5.00
130-149 ..... 5.00
150 RBu GCy M: Crystal and Quicksilver,Ultron 7 ..... 6.00
151-154 ..... 3.00
155-157 RBu LWe Silver Surfer ... 5.00
158 RBu RTh Quicksilver 5.00
159 RBu RTh Q:Medusa, R:Sue, Inhumans 3.00
160-163 .....3.00
164 GPe RTh ❶:Crusader, ❶:Frankie Raye 5.00
165-167 GPe RTh 3.00
168 RBu RTh Q.Thing, J:Luke Cage, Hulk 5.00
169-171 ..... 3.00
172-175 ..... 5.00
176-199 ..... 3.00
200 200th anniv,Dr. Doom 4.00
201-208 ..... 2.50
209 JBy ❶:H.E.R.B.I.E.,Nova 5.00
210 JBy Galactus 5.00
211 JBy ❶:Terrax 5.00
212-217 JBy 3.50
218 JBy Spider-Man 5.00
219-221 .....3.00
222-231 .....3.00
232 JBy JBy 1st complete Byrne issue...4.50
233-238 JBy JBy.....3.50
239 JBy JBy ❶:Aunt Petunia 4.00
240-243 JBy JBy 3.50
244 JBy JBy Avengers,Frankie Raye transformed into Nova 5.00
245-272 JBy JBy 3.00
273 JBy JBy ❶: Nathaniel Richards ...4.50
274-293 JBy JBy 3.00
294-295 .....2.00
296 25th anniv,various artists 3.00
297-299 .....2.00
300 M.H. Torch & Alicia 3.00
301-336 .....2.00
337 WSi WSi Thor,Iron Man.....4.50
338-346 WSi WSi 1.50
347 AAd WSi Wolverine,Hulk, Spider-Man,Ghost Rider 6.00
347A AAd WSi 2nd print, Gold version...2.75
348 AAd WSi Wolverine,Hulk, Spider-Man,Ghost Rider 5.00
348A AAd WSi 2nd print,Gold version ...2.50
349 AAd WSi Wolv,Hulk,SpM,GR 5.00
350 WSi WSi Thing,Dr. Doom 2.50
351-357 .....1.75
358 anniv issue,triple sz,Marvel's 1st die-cut cvr,D:Lyja,Dr. Doom 2.25
359-365 .....1.50
366-369 .....1.25
370 Infinity War 2.00
371 White embossed cover 5.50
371A 2nd print,red emb d cover 2.50
372-374 .....1.25
375 holo-grafx foil cover, vs Dr. Doom,Lyja 3.00
376 Bagged with Dirt magazine 3.00
376A without Dirt magazine 1.25
377-380 ..... 1.25
381 PRy TDe teams up w/Doom, Doom and Reed die 7.50
382 PRy TDe aftermath of deaths, trial in Skrull homeworld 4.50
383-386 PRy TDe 2.00
387 PRy TDe Nobody Gets Out Alive,p1,die-cut/foil edition 4.00
387A regular edition 1.25
388 p2,❶:Dark Raider 1.50
389-393 ..... 1.50
394 Raptor the Renegade; neon ink cvr bg'd w/insert & acetate print 3.00
394A reg cvr, unbg'd, no insert or print..1.50
395-397 .....1.50
398 Watcher's Lie,p1, prismatic foil-stamped cover 2.50
398A regular cover edition 1.50
399 Lie,p2; prismatic foil-stamped cvr ...2.50
399A regular cover edition 1.50
400 dbl-sz; Watcher's Lie concludes with shocking changes; prismatic foil-stamped cvr 4.50
401 Maximus the Mad, Tantalus 1.50
402 Atlantis Rising; Inhumans 1.50
403 Thing changes; Medusa, B.Bolt ...1.50
404 Namor 1.50
405 Namor joins the FF; Ant-Man 1.50
406 Hyperstorm & Dr. Doom! 1.50
407 Return of Reed Richards 1.50
408 battle in the future 1.50
409 Doom, Hyperstorm, & new team line-up 1.50
410 Reed back at Four Freedoms Plaza..1.50

ANNUALS

1 JKi SLe O: Namor, ❶:Leonid McKenzie, ❶:Princess Fen 500.00
2 JKi SLe Dr. Doom ❶:Boris,rep #5 ..325.00
3 JKi SLe M.Reed & Sue,X-Men,Avengers, Daredevil,Dr.Doom,Super Skrull ...130.00

SPECIALS
(Formerly Annuals)

4 JKi SLe ❶:Quasimodo, ❶:Silver Age Human Torch..... ...65.00
5 JKi SLe 1st solo Silver Surfer story,❶:Psycho Man 125.00
6 JKi SLe ❶:Annihilus,Franklin born ...45.00
7 rep #1,Annual #2 .....20.00
8 rep Annual #1 .....10.00
9 rep #43,Ann. #3, St. Tales #131 ...10.00
10 rep Ann's #3 & #4 .....10.00

ANNUALS
(Returns to Annuals)

11 JBu RTh 8.00
12-17 ..... 7.00
18-19 JBy JBy 7.00
20 ..... 7.00
21 Evolutionary Wars 4.00
22 Atlantis Attacks 4.50
23 Future Present 5.00
24-25 ..... 2.25
26 ❶:The Black Marvel, bg'd w/card . 3.00
27 LKa MGr vs TVA 3.00

ASHCANS

1 origins of FF and Fantastic Force as told by the Watcher 0.75
2 history of FF 0.75

GIANT-SIZE

2 JBu GCy ❶:Tempus, Watcher, George Washington, rep FF #13 .....7.00
3 RBu MWo ❶&O:Four Horsemen of the Apocalypse, rep FF #21 .....7.00
4 JBu CCl ❶&O:Jamie Madrox, Professor X 9.00
5 rep #15,Annual #5 .....6.00
6 rep Annual #6 .....6.00

TRADE PAPERBACKS

GREATEST VILLAINS OF THE FF (1995) reps. stories w/FF's deadliest foes ...15.95
MONSTERS UNLEASHED (1992) reps. FF #347-349.....5.95
NOBODY GETS OUT ALIVE (1994) reps #387-392, + new stuff 15.95
TRIAL OF GALACTUS JBy Reprints 9.95

[illegible]

MARVEL (1995)

1 beginning of crossover; continent of Atlantis surfaces 4.00
2 crossover concludes 4.00

FANTASTIC FOUR: MARVEL MILESTONE

MARVEL (1994)

1-SHOT reprints #1, metallic ink cvr ...3.00

FANTASTIC FOUR: THE ORIGIN OF GALACTUS

MARVEL (1995)

1-SHOT reprints G's origin, plus pin-ups . 2.50

FANTASTIC FOUR 2099

MARVEL (1995-CURRENT)

1 RLe KKe the team of the future; chromium cover; X-Nation preview ...4.00
2 JBu KKe Herod 2.00
3 MRy KKe 1.95

[illegible]

MARVEL (1993-CURRENT)

1-12 ..... 4.00
13 .....3.95

KEY: price went up | price went down | this one's new | book is hot

the Wizard COMIC Price Guide

FANTASTIC FOUR UNPLUGGED
MARVEL (1995–CURRENT)
1 bimonthly series 1.00
2 Reed Richards' will 1.00
3 Reed on barbaric world 1.00
4 Johnny & Lyja vs. Mole Man's minions 0.99

FANTASTIC FOUR VS. X-MEN
MARVEL (1987)
1 JBg CCl Reed's journal 4.00
2-4 JBg CCl 3.00

FANTASY MASTERPIECES
MARVEL (1966–1967)
1 12¢ cover price, Stan Lee app. 30.00
2 12¢ cover price 10.00
3 Begin 25¢ squarebound issues 12.00
4-6 Captain Amer. reprints 12.00
7 Sub-Mariner reprints 12.00
8 Torch,Namor reprints 12.00
9 reprints Torch's origin 13.00
10 reprint 10.00
11 reprints Toro's origin 10.00
becomes Marvel Super-Heroes
2ND SERIES (1979-1981)
1 Silver Surfer reprints 5.00
2-14 Silver Surfer reprints 4.00

FANTASY QUARTERLY
IPS (1978)
1 ❶:Elfquest 50.00

FATALE
BROADWAY COMICS (1996–CURRENT)
1 new "Bad Girl;" fun in Atlantic City ... 2.50

FATE
DC COMICS (1994–CURRENT)
0 (8/94) new incarnation of Dr. Fate ... 2.00
1 ..... 3.00
2-16 ..... 2.25
17 ..... 2.25

FAUST
NORTHSTAR
1 TVi DQu 40.00
1A 2nd print 9.00
1B 3rd print 2.50
1C Premier Tour version 50.00
2 TVi DQu 30.00
2A 2nd print 2.50
2B 3rd print 2.50
3 TVi DQu 15.00
3A 2nd print 2.50
4 TVi DQu 8.00
5-6 TVi DQu 6.00
REBEL STUDIOS
7 TVi DQu 5.00
8-10 TVi DQu 3.50

FEAR
MARVEL (1970–1972)
1 ..... 10.00
2-9 ..... 5.00
becomes Adventure Into Fear

FEMFORCE
AMERICOMICS (1985–CURRENT)
1 ..... 15.00
2 ..... 8.00
3-33 ..... 3.00
34-62 ..... 2.75
63-71 ..... 3.00
72-73 bagged editions 4.00
72A-73A regular editions 3.00
74-75 bagged editions 5.00
74A-75A regular editions 3.00
76 bagged w/Compact Comic 4.00
76A regular edition 3.00
77 Tara battles sea monster 3.00
78 vs. Gorgona the ugly; bagged w/ Compact Comic 5.00
78A unbagged, no Compact Comic 3.00
79-82 bagged w/supplements 5.90
79A-82A unbagged, no supplements 3.00
83 Paragon & Ms. Victory; bagged with Ms. Victory print 4.00
83A unbagged, no print 3.00
84 The Death of Joan Wayne; bagged with Femforce Index #48 ..... 5.90
84A unbagged, no supplements 3.00
85 Synn & No Nose Nanette; bagged with card 5.00
85A unbagged, no card 3.00
86 Breakout; bagged with Femforce Index #5 ..... 5.90
86A unbagged, no supplements 3.00
87 party on Pleasure Isle; bagged with signed illustration plate 10.00
87A unbagged, no plate 3.50
88 R. Garganta; bagged w/Index #6 ..... 5.90
88A unbagged, no index 3.00
89 Proxima, Valkyne, bg'd w/Index #7 6.00
89A unbagged, no index 3.00
90 bagged w/index #8 ..... 5.95
91 unbagged, no index 2.95

FEMFORCE BAD GIRL NECKLACE
AC COMICS (1995)
1 team visits AC Comics; bg'd & signed 7.00
1A unbagged & unsigned 5.00

FEMFORCE RAYDA GARGANTA AUTOGRAPHED PACK
AC COMICS (1995)
1 bagged set of FEMFORCE #63-64 w/signed print of actress Julie Michaels 10.00

FEMFORCE TIMELINES
AC COMICS (FORMERLY AMERICOMICS) (1995)
1 the illustrated history of Femforce ... 3.00

FEMFORCE UP CLOSE
AMERICOMICS (1992–1993)
1-3 ..... 2.75
4 ..... 3.00
5-8 bagged with stickers 4.00
5A-8A regular editions 3.00
9 Rio Rita & Synn in rain forest 3.00
10 bagged w/Compact Comic 4.00
10A regular edition 3.00

FERNAN
MALIBU (1993–1995)
0 (9/93) w/video 10.00
1 CHa JRb ❶:Alex Swan,P.I. 2.50
1A Silver version 10.00
2 CHa JRb H'dcase,Rune #0 coup. 2.50
3-10 ..... 2.00
11 GEs JRb Swan & the city of Glasgow end up in cyberspace;includes Ultraverse Premiere #5 ..... 3.50
12-17 ..... 2.00
18 BOc JRb Rafferty Saga concludes 2.50

FIREBRAND
DC COMICS (1995–CURRENT)
1 SVe BAu injured cop dons exo-suit 1.75
2 SVe BAu battles secret orginization 1.75

FIRESTAR
MARVEL (1986)
1 MWi TDe O:Firestar,Prof. X 4.00
2-4 MWi TDe 2.00

FIRESTORM THE NUCLEAR MAN
DC COMICS (1987–1990)
previously Fury of Firestorm
65-99 ..... 1.25
100 dbl size 3.50
ANNUAL 5 ❶:New Firestorm 1.75

FIRST ISSUE SPECIAL
DC COMICS (1975–1976)
1-7 ..... 1.50
8 ❶&O:Warlord 10.00
9-13 ..... 1.50

FLAMING CARROT COMICS
KILLIAN BARRACKS (1981)
1 SHOT 90.00

FLAMING CARROT
AARDVARK-VANAHEIM (1984–1985)
see Visions #1 for ❶: Flaming Carrot
1 ..... 55.00
2 ..... 30.00
3 ..... 22.00
4-5 ..... 18.00
RENEGADE (1985–1987)
6 ..... 15.00
7 ..... 10.00
8-9 ..... 8.00
10-14 ..... 5.00
15 cover price 4.00
15A no cover price 9.00
16-17 ..... 4.00
DARK HORSE (1988–1993)
18-24 ..... 4.00
25-26 TMNT 3.00
27-28 ..... 2.25
29-31 ..... 2.50

FLASH
DC COMICS (1959–1985)
see Showcase #4 for Silver Age ❶:Flash
previously Flash Comics
105 Cln GFo B:Flash 4,400.00
106 Cln GFo ❶&O:Gorilla Grodd and Pied Piper 1,100.00
107-108 Cln GFo Grodd 475.00
109 Cln GFo Mirror Master 425.00
110 Cln GFo ❶&O:Kid Flash 1,100.00
111 Cln Kid Flash 275.00
112 Cln ❶:Elongated Man 350.00
113 Cln O:Trickster 250.00
114 Cln 200.00
115 Cln 170.00
116 Cln Kid Flash 170.00
117 Cln ❶:Captain Boomerang 200.00
118 ..... 140.00
119 M.Elongated Man & Sue 140.00
120 Kid Flash 140.00
121 ..... 115.00
122 ❶&O:The Top 115.00
123 Cln GFo 1st app. of GA Flash in Silver Age,1st Earth II 750.00
124 ..... 100.00
125 Kid Flash, 1st 12-cent issue 80.00
126-127 ..... 80.00
128 O:Abra Kadabra 80.00
129 Golden Age Flash 220.00
130-134 ..... 80.00
135 new costume for Kid Flash 80.00
136 ..... 80.00
137 1st full JSA story 360.00
138 ..... 75.00
139 ❶&O: Prof. Zoom (Reverse-Flash) 100.00
140 O:Heat Wave 70.00
141-150 ..... 50.00
151 Earth-2 Flash 70.00
152-159 ..... 45.00
160 80 Pg. Giant #G-21 ..... 60.00
161-166 ..... 35.00
167 O retold.Flash 35.00
168 Green Lantern 40.00
169 80 Pg. Giant #G-34 ..... 60.00
170 E-2 Flash,Dr. Fate,Mid-Nite 35.00
171-173 ..... 26.00
174 Barry reveals ID to Iris 28.00
175 Superman vs Flash,JLA 115.00
176-177 ..... 22.00
178 80 Pg. Giant #G-46 ..... 50.00
179 ..... 22.00
180-185 ..... 13.00
186 Sargon the Sorcerer 13.00
187 80 Pg. Giant #G-58 ..... 40.00
188-195 ..... 13.00
196 80 Pg. Giant #G-70 ..... 40.00
197-200 ..... 11.00
201 E-2 Flash story 7.50
202-204 ..... 7.50
205 80 Pg. Giant #G-82 ..... 20.00
206-213 ..... 7.00
214 Origin retold:Metal Men 10.00
215 Green Arrow 13.00
216 ..... 7.00
217-219 NAd Green Lantern 18.00
220 Kid Flash, G. Lantern 8.00
221-225 ..... 7.00
226 NAd 10.00
227-228 ..... 6.00
229 100 pgs. 15.00
230-231 ..... 3.00
232-233 100 pgs. 15.00
234-288 ..... 3.00
289 1st DC art by GPe,B.Firestorm 7.00
290 ..... 3.00
291-349 ..... 2.50
350 Trial,dbl sz,final issue 5.00
ANNUAL 1 (1963) 300.00
2ND SERIES (1987–CURRENT)
0 (8/94) Zero Hour aftermath,lead-in to "Terminal Velocity" storyline 3.00
1 JGu MBo Legends,N. T. Titans 10.00
2 JGu MBo 6.00
3 JGu MBo ❶:Kilgore 5.00
4 JGu MBo Cyborg 4.00
5-6 JGu MBo 3.50
7-13 ..... 3.00
14-18 ..... 2.50
19-48 ..... 2.00
49 GLo WLo D:Flash 2.00
50 GLo WLo R:Flash,dbl sz 5.50
51-71 ..... 1.50
72 GLo MWd mysterious figure 2.00
73 GLo MWd R:Barry Allen 4.00
74-75 GLo MWd 3.00
76-78 GLo MWd 1.50
79 Wally vs Prof. Zoom; double-size ... 2.50
80 MWd Collector's Edition; foil-enhanced cvr; vs Magenta (Frances Kane) ... 2.50
80A Newsstand edition 1.50
81-87 MWr MWd 1.50
88 MWr MWd meets plaintiff 3.00
89 MWd stands trial 3.00
90 MWr MWd becomes outlaw 3.00
91 MWr MWd trap'd in sup. speed 6.00
92 MWr MWd ❶: Impulse 12.00
93 Reckless Youth,p2 ..... 6.00
94 Reckless Youth,p3, ZERO HOUR ... 5.00
95 Terminal Velocity,p1,Impulse faces Kobra 4.00
96-99 Velocity,p2-5 ..... 2.00
100 dbl sz; Terminal Velocity c'clusion; introducing...the ultimate Flash! holographic foil-enhanced cvr 4.50
100A alt cvr,no enhancement 2.50
101 Flash copes w/new powers 2.00
102 battles Mongul 1.75
103-109 ..... 1.75
110 ..... 1.75
111 goes after Savitar 1.75
TPB reps. "Terminal Velocity" story arc. 12.95
ANNUALS
1 JGu MBo 4.00
2-3 ..... 2.50
4 Armageddon 2001 ..... 3.50
5 Eclipso: The Darkness Within 4.50
6 Bloodlines ❶:Argus 2.50
7 Elseworlds story 3.00
8 Wally's 1st adventure 3.50
SPECIALS
1 50th Anniversary 3.00

FLASH COMICS
DC COMICS (1940–1949)
1 ❶&O:The Flash,❶&O:Hawkman (1/40) 65,000.00
2 ..... 4,600.00
3 ..... 3,500.00
4-5 ..... 2,600.00
6 2nd Flash cvr 3,700.00
7-10 ..... 1,900.00
11-15 ..... 1,300.00
16-23 ..... 1,000.00
24 Hawkgirl 1,300.00
25-28 ..... 775.00
29 ❶&O.Ghost Patrol 775.00
30-36 ..... 775.00
37-38 ..... 650.00
39 "Play of the Year" by Gardner Fox, Hawkman cover (3/43) 650.00
40-48 ..... 650.00
49-60 ..... 550.00
61 ..... 490.00
62 Begin: Joe Kubert art on Hawkman 650.00
63-66 ..... 490.00
67-72 ..... 525.00
73-79 ..... 575.00
80 Begin: The Atom 525.00
81-85 ..... 650.00
86 Debut The Black Canary 1,300.00
87-90 ..... 725.00
91 ..... 750.00
92 1st B. Canary solo story & cvr ... 1,500.00
93-97 ..... 775.00
98 Atom gets new costume 1,000.00
99 ..... 1,000.00
100-103 Scarce 1,900.00
104 O retold:Flash. Scarce 4,000.00
becomes Flash

FOOLANG
CONTINUM (1994)
1-SHOT radiated down becomes superhero, foil-enhanced cover 2.00
AUGUST HOUSE (FORMERLY CONTINUM) (1995)
1 reprints previous issue #1 in color, foil-enhanced cover, w/cd. 2.50

BURIED TREASURE
Unearthing bombshell back issues

FLASH 50TH ANNIVERSARY SPECIAL!
"The *Flash 50th Anniversary Special*? Who gives a rat's ass?" Ha! Shows what you know! This puppy holds the first appearance and origin of John Fox, the guy who's replacing Wally West as the Flash [illegible] Flash [illegible] meaning that [illegible] speed [illegible]

we need it for you

Flash #109
After rescuing Impulse and Legionnaire XS from Savitar's superspeed ninjas, Flash learns that Savitar thinks of himself as the god of speed. The revelation comes at the same time Max Mercury, who is barely hanging on to life, returns home, having escaped from Savitar's clutches.

IF YOU MISSED...

1A signed & numbered, foil cvr ... 2.50
2-4 ... 2.50

FOOLKILLER
MARVEL (1990–1991)
1 JJb SGe ❶ &O: Foolkiller III ... 2.00
2-10 JJb SGe ... 1.00

FOOT SOLDIERS
DARK HORSE (1996)
1 mini-series; includes behind-the-scenes feature, sketches & pin-ups ... 2.95

FORCE WORKS
MARVEL (1994–CURRENT)
1 former Av's W. Coast members team up; double-size; pop-up cvr; D: Wonder Man ... 4.50
1A regular cvr ... 1.75
1B ashcan edition ... 0.75
2 mystery of Century unraveled ... 1.25
3-4 ... 1.50
5 tricked by Black Brigade; comes bagged w/neon ink cvr,insert, & acetate print from Marvel Action Hour ... 3.00
5A reg cvr, unbagged and no insert or print ... 1.50
6-11 ... 1.50
12 flip book with p1 of WAR MACHINE/US AGENT/HAWKEYE mini-series ... 2.50
13-17 ... 1.50
18 "The Crossing" continues ... 1.50
19 revelation rocks team ... 1.50
20 Avengers & F. Works vs. Kang ... 1.50
21 aftermath of "Timeslide" ... 1.50

FOREVER PEOPLE
DC COMICS (1971–1972)
1 Jack Kirby cover & art ... 36.00
2 JKi ... 25.00
3-6 JKi ... 22.00
7-11 JKi ... 12.00

FREAK FORCE
IMAGE/HIGHBROW ENT. (1993–1995)
1 ELo ❶: Freak Force (SuperPatriot, Dart, Barbaric, Ricochet, Mighty Man, Horndus, Rapture) ... 2.00
2-7 ELo ... 2.00
8 ELo ❶: Kill Cat (member of The Deadly Duo), invasion of the space ants ... 2.50
9 ELo Cyberforce guest stars ... 2.00
10-18 ELo ... 2.50

FRAGS
MALIBU (1993–1995)
1 BHe GJo ❶:the Freex, bagged ed.,w/Ultraverse card ... 3.00
1A unbagged edition ... 2.00
1B Hologram version ... 8.00
1C Ultra-limited/foil version ... 5.00
1D Gold Hologram version ... 8.00
2-14 ... 2.00
15 Rafferty; includes Ultraverse Premiere #9 ... 3.50
16 Prelude to Godwheel ... 2.00
17 Rune guest-stars ... 2.50
18 Who is Juice? ... 2.50
GIANT SIZE 1 SKo GJo ... 2.50

FROM HELL
MAD LOVE/TUNDRA (1991–1993)
1 AMo ECo ... 12.00
1A 2nd print ... 5.00
2 ... 7.00
MAD LOVE/KITCHEN SINK (1993–CURRENT)
1 AMo ECo ... 10.00
1A 2nd-4th prints ... 5.00
2 ... 6.00
2A 2nd-3rd prints ... 5.00
3 ... 6.00
3A 2nd print ... 5.00
4-8 ... 5.00
HC Signed & numbered out of 1,000 by Alan Moore, published by Spiderbaby Grafix (1994) ... 95.00
HC–A Lettered, Deluxe edition ... 450.00

FROM THE DARKNESS
ADVENTURE COMICS (1990–1991)
1 Jim Balent art ... 20.00
2 ... 12.00
3-4 ... 6.00

FURY
MARVEL (1994)
1-SHOT solo origin bk. for Nick Fury ... 3.00

FURY OF FIRESTORM
DC COMICS (1982–1987)
1 PBr GCy ❶:Firestorm; ❶:The Black Bison ... 2.00
2-61 ... 1.25
61A test logo ... 30.00
62-64 ... 1.25
ANNUAL 1-4 ... 1.25
becomes Firestorm, the Nuclear Man

FURY OF SHAZAM
LIGHTNING (1995)
1-SHOT showdown with Lucifer ... 3.50
1 SHOT–A limited, signed & #d ... 10.00

FURY OF SHIELD
MARVEL (1995)
1 CLh HCh new, '90s version of S.H.I.E.L.D.; this issue contains coded messages; decoder card shipped with issue #4 ... 2.50
2-3 CLh HCh ... 2.00
4 CLh HCh final issue; includes decoder card ... 2.50

FUTURAMA
AARDWOLF PUBLICATIONS (1995)
0 (5/95) DCo ONE-SHOT limited edition Cockrum series ... 3.00

GAMBIT
MARVEL (1993–1994)
see X-Men #266 for ❶: Gambit
1 LWk HMa in New Orleans, Rogue,Gold emb'd/debos'd cvr ... 6.00
1A Gold version ... 25.00
2-4 ... 4.00
TPB reprints #1-4 ... 12.95

GAMBIT & THE X-TERNALS
MARVEL (1995)
previously X Force
1 TDa FNi The Age of Apocalypse; deluxe edition,glossy stock, Gambit pulls off jewel heist ... 5.00
2-4 TDa FNi ... 3.00
returns to X-Force
SC THE ULTIMATE GAMBIT & THE X-TERNALS reps. #1-4, gold-etched cvr (1995) ... 8.95

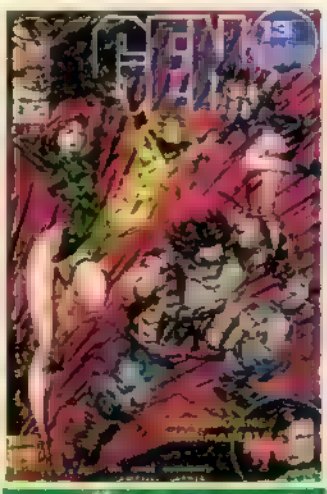

GEN 13 #2 (MINI SERIES)

GEN 13
IMAGE/WILDSTORM
see Deathmate Black for ❶:Gen13
MINI-SERIES (1994)
0 (7/94) stories on individual heroes ... 8.00
½ Wizard mail-away offer ... 40.00
1 JLe BCo/JCp/AGo J: John Lynch ... 42.00
1A 2nd print ... 8.00
2 JLe BCo/JCp/AGo/JMi J: Rainmaker ... 40.00
3 JLe BCo/JCp/AGo Pitt vs F'child ... 20.00
4 JLe BCo/JCp/AGo Pitt ... 14.00
5 final issue, team fights its way out of Genesis Compound ... 9.00
5A variant cover by Portacio ... 20.00
ASHCAN 0 (11/94) numbered inside front cover; B&W; mail in 4 coupons ... 20.00
ASHCAN 1 (early '94) same story as iss. #1; B&W ... 15.00
RAVE (3/95) who's who book ... 5.00
TPB reprints entire mini-series ... 12.95
HC reps. #1-5; signed & numbr'd ... 39.95
REGULAR SERIES (1995–CURRENT)
1A Charge! cover by JCp & AGo ... 8.00
1B Thumbs Up cvr by JCp & AGo ... 8.00
1C Lil GEN13 cover by AAd ... 18.00
1D Barbari-GEN cover by SBi ... 18.00
1E Friendly Neighborhood Grunge cvr ... 18.00
1F GEN13 Goes Madison Ave. cover ... 18.00
1G Lin-GEN-re cover by M. Lopez ... 25.00
1H GEN-et Jackson cover by JPs ... 25.00
1I That's the Way We Became the GEN13 cover by JCp and C. Gibson ... 18.00
1J All Dolled Up cover ... 18.00
1K Verti-GEN cover by Joe Dunn ... 18.00
1L "Pulp Fiction" cover ... 18.00
1M "Do-It-Yourself" cover ... 18.00
2 BCo JCp WildStorm Rising, p4; includes 2 cards ... 5.00
2A newsstand edition, no cards ... 2.00
3 BCo JCp Coda Island, p1 ... 3.00
4 BCo JCp vs. pirates on Coda isle ... 2.50
5 Coda Island saga wraps up ... 2.50
6 JLe BCo/JCp team in Rome ... 2.50
7 JLe BCo European Vacation, p2 ... 2.50
8 JCp BCo/JCp Trance targets the gals ... 2.50
COLLECTORS PACKS
1st Ed. slipcased collect'n of all 13 cvrs, + JLe signed chromium cvr ed. ... 275.00
2nd Ed. slipcased collect'n of all 13 cvrs, + JCp signed chromium cvr ed. ... 200.00
3rd Ed. slipcased collect'n of all 13 cvrs, + BCo signed chromium cvr ed. ... 175.00
4th Ed. slipcased collect'n of all 13 cvrs, + AGo signed chromium cvr ed. ... 150.00
JLe signed chromium cover ... 80.00
JCp signed chromium cover ... 80.00
BCo signed chromium cover ... 50.00
AGo signed chromium cover ... 45.00

GEN 13/MAGE
IMAGE/WILDSTORM (1995)
1 Mr. Gone abducts children, including one that's possibly Gen-Active ... 3.50

GENERATION NEXT
MARVEL (1995)
previously Generation X
1 CBc SLo Age /Apocalypse, deluxe ed., glossy stock, Kitty Pryde & Colossus, now married, search for Illyana ... 5.00
2 CBc SLo deluxe ed., glossy stock; new mutant discovered ... 4.00
3 CBc SLo the Sugar Man ... 3.50
4 CBc SLo attempt to rescue Illyana ... 3.00
returns to Generation X
SC THE ULTIMATE GENERATION NEXT (1995) reps. #1-4, gold-etched cvr ... 8.95

GENERATION X
MARVEL (1994–CURRENT)
½ ... 5.00
1 CBc SLo dbl-sz; Banshee & Wt. Queen form new team; ❶: Chamber; chromium cvr ... 6.00
2 CBc SLo Penance, deluxe edition printed on glossy stock ... 4.00
2A regular edition ... 1.50
3 CBc SLo deluxe ed., glossy stock ... 3.00
3A regular edition ... 1.50
4 CBc SLo deluxe ed, glossy stock; Nanny & Orphan Maker; w/card ... 3.00
4A regular edition, no card ... 1.50
becomes Generation Next for four issues
5 CBc SLo two newcomers ... 2.00
6 CBc SLo Wolverine guest-stars ... 2.00
7 RGr SLo Banshee's past ... 2.00
8 CBc SLo Banshee, Emplate ... 2.00
9 TGr SLo trip to Banshee's castle ... 2.00
10 TGr SLo Banshee battles Omega Red. ... 2.00
11 TGr SLo Emma Frost probes comatose Banshee's mind to save him ... 2.00
12 TGr SLo Emplate goes after Chamber ... 2.00
13 Battle with Emplate; Chamber's past ... 1.95
ASHCAN preview of new team ... 0.75
SPECIAL (1995) ... 4.00

GENERATION X
MARVEL (1995)
1 all-new story; Mondo joins team ... 4.00

GENOMANCER
VALIANT (1994–1995)
1 RMo MFo Earth's new G'mancer ... 3.00
2-8 ... 2.25

GHOST
DARK HORSE (1995–CURRENT)
see Comics' Greatest World: Arcadia Week 3 for ❶: Ghost
1 AHu ELk investigates sister's life ... 7.00
2 AHu ELk King Tiger ... 5.00
3 AHu ELk Arcadia Nocturne, p3 ... 4.00
4 MHy ELk meets Barb Wire ... 3.50
5-9 ... 2.50
10 Scythe and the Furies ... 2.50
SPECIAL 1 MHy/TSi ELk (1994) ... 8.00
TPB collects all appearances up to '94 ... 8.95

GHOST AND THE SHADOW
DARK HORSE (1995)
1-SHOT Ghost and The Shadow investigate mystery of jade idol ... 2.95

GHOSTDANCING
DC COMICS/VERTIGO (1995)
1-6 mini-series dealing w/shamanism ... 2.50

GHOST IN THE SHELL
DARK HORSE (1995)
1 MSr trouble at government factory ... 8.00
2 MSr deadly programming virus ... 9.00
3 MSr robots turn deadly ... 6.00
4-5 MSr ... 4.50
6-8 MSr ... 4.00
WIZARD Mini-Comic ... 2.00
TPB collects mini-series ... 24.95

GHOST RIDER
MARVEL (1967)
see Marvel Spotlight #5 for ❶:Ghost Rider
1 ❶&O Western "Ghost Rider" ... 35.00
2-7 ... 12.00
2ND SERIES (1973–1983)
1 TSu GFh Son of Satan ... 45.00
2 JMo GFh Satan ... 15.00
3-5 ... 10.00
6-9 ... 7.00
10 rep Marvel Spotlight #5 ... 8.00
11-20 ... 7.00
21-30 ... 6.00
31-49 ... 5.00
50 DPe MFl O:Night Rider ... 5.00
51-79 ... 3.00
80 BBu JDm vs Centurious ... 5.00
81 BBu JDm Ghost Rider 1 sucked into Soul Crystal,J. Bl. leaves ... 7.00
3RD SERIES (1990–CURRENT)
1 JSs HMa ❶:Ghost Rider II, ❶:Dan Ketch,❶:Deathwatch ... 7.00
1A 2nd Print ... 3.00
2 JSs HMa ❶:Blackout ... 4.00
3-5 JSs HMa Kingpin ... 3.00
5A 2nd Print,Gold version ... 2.00
6-15 ... 3.00
15A 2nd print ... 2.00
16-27 ... 2.00
28 Double size, polybagged ... 2.50
29-49 ... 1.50
50 anniv iss., Vengeance k'napped, GR shows new methods,foil cvr ... 3.00
50A regular edition ... 2.00
51-60 ... 1.50
61 dbl-sz; Betrayals,p3 ... 2.50
62-70 ... 2.00
71 Snowblind and the mob ... 1.95
ANNUALS
1 CBc HMa bagged w/card,❶:Night Terror ... 3.00
2 JSs WEl story told from Scarecrow's point of view ... 3.00
PRESTIGE FORMAT BOOKS
FEAR (1992) LWk HMa Captain America, vs Scarecrow ... 5.95
TRADE PAPERBACKS
GHOST RIDER/CABLE (1992) reps Marvel Comics Presents #90-98 ... 3.95
MIDNIGHT SONS reps GR #28,31,D'hold #1, Spir's of Veng. #1, Morbius #1, Nightst'rs #1, foil-emb d logo ... 19.95
RESURRECTED rep #1-7. ... 12.95

GHOST RIDER: CHAINSAW
MARVEL (1995)
1-SHOT modern GR and the original team up; die-cut cover ... 4.00

GHOST RIDER/WOLVERINE/PUNISHER: DARK DESIGN
MARVEL (1994)
SC sequel to "Hearts of Darkness" ... 5.95

GHOST RIDER/WOLVERINE/PUNISHER: HEARTS OF DARKNESS
MARVEL (1991)
SC vs. Blackheart ... 4.95

GHOST RIDER 2099
MARVEL (1994–CURRENT)
1 CBa LKo ❶:Ghost Rider 2099, prismatic foil cvr ... 2.25
1A regular cvr edition ... 1.50
2-16 ... 1.50
17-22 ... 2.00
23 ... 1.95

GIANT-SIZE CREATURES
MARVEL (1974)
1-SHOT Werewolf by Night ... 5.00

GIANT-SIZE DRACULA
MARVEL (1974–1975)
previously Giant Size Chillers
2-4 ... 3.00
5 JBy John Byrne's first work for Marvel Comics ... 7.50

GIANT-SIZE SUPER-STARS
MARVEL (1974)
1-SHOT GKo GCy Spider Man, vs Morbius and Man-Wolf ... 32.00

GIANT-SIZE SUPER-STARS
MARVEL (1974)
1 RBu GCy Thundra, Black Panther,Hulk vs Thing ... 20.00
becomes Giant-Size Fantastic Four
(see under "Fantastic Four")

G.I. COMBAT
QUALITY DC COMICS (1952–1987)
1 ... 375.00
2 ... 160.00
3-6 ... 125.00
7-12 ... 100.00
13-24 ... 80.00
25-42 ... 55.00
43 last Quality issue ... 55.00
44 first DC issue ... 375.00
45-48 ... 165.00
49-60 ... 110.00
61-66 ... 80.00
67 ❶:Tank Killer ... 100.00
68 Prototype issue ... 110.00
69-72 ... 65.00
73-84 ... 60.00
85-86 ... 50.00
87 ❶:Haunted Tank ... 180.00
88-90 ... 60.00
91 1st 12¢ issue ... 45.00
92-96 ... 36.00
97-107 ... 26.00
108 Sgt. Rock ... 40.00
109-113 ... 22.00
114 O:Haunted Tank ... 90.00
115-120 ... 16.00
121-136 ... 11.00
137 1st 15¢ issue ... 8.00
138 ❶ The Losers ... 12.00
139-145 ... 6.00
146-148 ... 5.00
149-200 ... 4.00
201-281 ... 3.00
282-287 ... 2.00
288 Final issue ... 2.00

G.I. JOE
MARVEL (1982–1994)
1 ... 3.00
2-60 ... 1.50
61-155 ... 1.00
DARK HORSE (1995)
1 mini-series ... 2.00
2 ... 1.95

G.I. JOE: EUROPEAN MISSIONS
MARVEL (1988–1989)
1-16 ... 1.00

G.I. JOE: SPECIAL MISSIONS
MARVEL (1986–1989)
1-28 HTr LHa ... 1.00

G.I. JOE AND THE TRANSFORMERS
MARVEL (1987)
1-4 ... 1.00

G.I. JOE YEARBOOK
MARVEL (1985–1988)
1-4 ... 1.00

GIVE ME LIBERTY
DARK HORSE (1990–1991)
1-4 DGb FMi ... 5.00
HC reprints #1-4, w/sketches and comments; signed & numbered ... 115.00
TPB reprints #1-4 ... 19.95

GLORY
IMAGE EXTREME (1995–CURRENT)
see Youngblood Strikefile #1 for ❶: Glory
0 (8/95) MDe JDu ... 2.50
1 MDe JDu new superheroine ... 5.00
1A Variant cover ... 6.50
2 MDe JDu threatened by her father ... 3.00
3-4 MDe JDu ... 2.50
4A variant cvr by JQu JPI ... 5.00
5-8 MDe JDu ... 2.50
9 Extreme Destroyer, p5; bg'd w/card ... 2.50
TPB reprints #1-4 ... 9.95

KEY: price went up | price went down | this one's new | book is hot

the Wizard COMIC Price Guide

GLORY/AVENGELYNE
IMAGE/EXTREME/MAXIMUM PRESS (1995)
1 RLd BNa wraparound chromium cvr ...5.00
1A non-chromium cover ...4.00
BOXED SET signed and numbered boxed set containing all issues and variants of the crossover, plus a new, exclusive cvr ..49.95

GLORY & FRIENDS BIRTHDAY
IMAGE (1995)
1-2 Pics by Deodato, Platt, & others ...2.50

GLORY & FRIENDS CHRISTMAS SPECIAL
IMAGE/EXTREME (1995)
1-SHOT Yulefide w/Glory & Bloodpool...2.50

GOBLIN'S GOOD
MirAGE (1984)
1 ❶:Teenage Mutant Ninja Turtles ...225.00
2 TMNT ... 200.00
1 SHOT (1986) ...10.00

GOLDEN
DC COMICS (1995)
1 PWn GEn young girl tries to cope with special powers ...4.00
2-8 PWn GEn ...3.00

GODWHEEL
MALIBU (1995)
0 (1/95) MPc/SBe CUl/DDn/MWb Argus unleashes array of villains to collect the keys to Crucible of Life ...2.50
1-3 ...2.50
3A variant cover ...5.00
WIZARD Mini-Comic ...5.00
TPB GODWHEEL: WHEEL OF THUNDER (1995) collects #0, #1-3 ...9.95

GODZILLA
MARVEL (1977-1979)
1 Godzilla clashes with S.H.I.E.L.D. ...7.00
2 the Big G destroys Seattle ...5.00
3-10 ...4.00
11-24 ...2.75

GODZILLA
DARK HORSE
MINI-SERIES (1988)
1 movie adaptation ...6.50
2-6 movie adaptation ...3.25
TPB collects #1-6 ...17.95
REGULAR SERIES (1995-CURRENT)
0 (5/95) reps D.H. COMICS story ...3.00
1 Godzilla invades the U.S.A. ...3.00
2-7 ...2.50
8 ...2.50

GODZILLA COLOR SPECIAL
DARK HORSE (1991)
1-SHOT AAd art; Big G vs. living statue. ...3.50

GOLD DIGGER
ANTARCTIC
MINI-SERIES (1992-1993)
1 ...8.00
2-3 ...6.00
4 ...5.00
TPB 1 reprints mini-series ...9.95
REGULAR SERIES (1993-CURRENT)
1 ...10.00
2-3 ...8.00
4 ...6.00
5 (#0) misnumbered as #0 ...6.00
6-8 ...4.00
9-10 ...3.50
11-26 ...2.75
27 ...2.75
TPB 2 reprints #1-4 (regular series) ...9.95
TPB 3 reprints #5-8 (regular series) ...9.95

THE GOLDEN AGE
DC COMICS (1993-1994)
1-4 ...5.00
TPB reprints mini-series ...19.95

GOLDENEYE
TOPPS (1995)
1 3-issue adaptation of film ...3.00
2 ...2.95
3 ...2.95

GREATEST TALES OF THE DARK KNIGHT
DC COMICS (1987-91)
Batman Stories (TPB) ...15.95
Batman Stories p2 (TPB) ...15.95
'50s Stories (HC) ...29.95
'50s Stories (SC) ...14.95
Flash Stories (HC) ...29.95
Flash Stories (TPB) ...14.95
Golden Age Stories (HC) ...24.95
Golden Age Stories (TPB) ...14.95
Joker Stories (TPB) ...14.95
Superman Stories (TPB) ...15.95
Team Up Stories (TPB) ...14.95
Team Up Stories (HC) ...24.95

GREEN ARROW
DC COMICS
see More Fun #73 for Golden Age ❶:Green Arrow, see Adventure Comics #250 for Silver Age ❶:Green Arrow
MINI-SERIES (1983)
1 TEo MWb ...4.00
2-4 TEo MWb ...2.25
REGULAR SERIES (1988-CURRENT)
0 (8/94) returns to monastery ...2.00
1 EHo MGr vs Muncie ...6.00
2 EHo MGr vs Muncie ...3.00
3-54 ...2.00
55-74 ...1.50
75 RHo MGr Speedy, Shado, Black Canary leaves Ollie, anniv issue double size ...2.50
76-86 ...1.50
87-95 ...2.00
96 Connor's secret; someone appears who claims to be.. Hal Jordan ...2.00
97-99 ...2.25
100 dbl-sz, Superman, holographic foil-stamped cover ...4.00
101 Superman, B. Canary- D.G. Arrow ...2.25
102-105 ...2.25
106 receives offer to be a bodyguard ...2.25
ANNUALS
1 Fables ...4.00
2-5 ...3.00
6 Bloodlines,p13,❶:Hook ...3.50
7 Year One story ...4.00

GREEN ARROW: THE LONGBOW HUNTERS
DC COMICS (1987)
1 MGr MGr ❶:Shado ...8.00
2-3 MGr MGr ...6.00
TPB ...12.95

GREEN CANDLE
DC COMICS/ PARADOX (1995)
1-3 mini-series centering around woman tormented by mysterious candle ...6.00

GREEN GOBLIN
MARVEL (1995-CURRENT)
1 SMd TDe prismatic, foil-stamped cover. 3.25
2 SMd TDe Green Goblin vs. Rhino ...2.00
3 SMd TDe teams with Scarlet Spider against Joystick ...2.00
4 SMd TDe battles Hobgoblin ...2.00
5 fights H'goblin, learns startling info ...2.00
6 SMd TDe Daredevil ...1.95

GREEN HORNET
GOLD KEY (1967)
1 TV tie-in,photo cvrs on all ...125.00
2-3 ...90.00
NOW (1989-1991)
1 JBt RFo Lone Ranger app ...8.00
2 JBt RFo gang warfare ...5.00
3-6 JBt RFo ...4.00
7 JBt RFo O Devane ...3.00
8-13 ...2.00
14 TSm RFo final issue ...2.00
2ND SERIES (1991-CURRENT)
1 TSm CDi ...2.50
2-37 ...2.00
38-40 ...2.50
ANNUAL 1 ...2.50
ANNUAL 2 ...3.00

GREEN LANTERN
DC COMICS (1960-1988)
see All-American #16 for Golden Age ❶:Green Lantern, see Showcase #22 for Silver Age ❶:Green Lantern
1 GKa JBm O:Green Lantern ...2,650.00
2 GKa JBm ❶:Pieface ...575.00

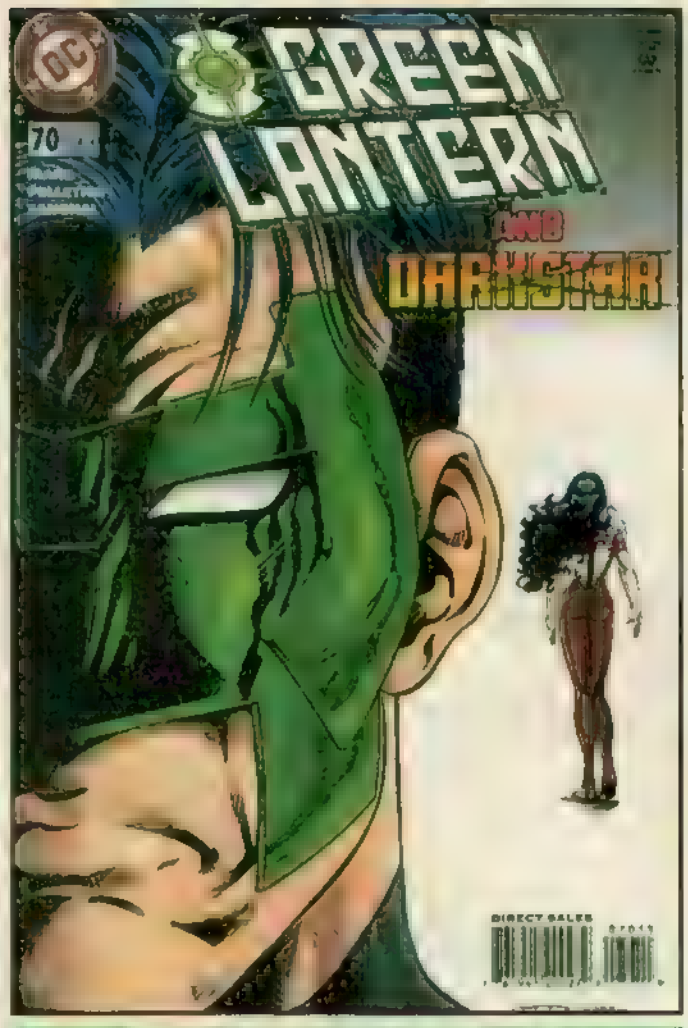

GREEN LANTERN (2ND SERIES) #70
Kyle and Bonna's relationship is pushed to its utmost limits in a

3 GKa JBm vs Qward ...330.00
4 GKa JBm ...260.00
5 ❶&O:Hector Hammond ...260.00
6 GKa JBm ❶:Tomar-Re ...225.00
7 ❶&O:Sinestro ...180.00
8-9 ...165.00
10 O:GL's oath, 1st 12¢ issue. ...165.00
11 ...165.00
12 ❶:Dr. Polaris ...165.00
13 Flash ...200.00
14 ❶&O:Sonar ...125.00
15 ...125.00
16 O:Star Sapphire ...160.00
17-19 ...115.00
20 Flash ...130.00
21 O:Dr.Polaris ...100.00
22 ...100.00
23 ❶:Tattooed Man ...100.00
24 O:Shark ...100.00
25-28 ...100.00
29 ❶:Black Hand,JLA ...100.00
30 ❶:Katma Tui ...100.00
31-36 ...75.00
37 ❶:Evil Star ...75.00
38 Tomar-Re ...75.00
39 vs Black Hand ...75.00
40 O:Guardians,Crisis ...325.00
41-44 ...55.00
45 Golden Age Green Lantern ...75.00
46-47 Dr. Polaris ...60.00
48-50 ...60.00
51 ...35.00
52 Golden Age Green Lantern ...50.00
53-56 ...35.00
57 vs Major Disaster ...35.00
58 powerless GL ...35.00
59 ❶:Guy Gardner ...180.00
60 ❶:Lamplighter ...25.00
61 GA Green Lantern ...40.00
62-69 ...25.00
70 1st 15¢ cover price issue ...18.00
71-75 ...15.00
76 NAd Green Arrow ...125.00
77 NAd Green Arrow ...50.00
78 NAd Green Arrow ...40.00
79-80 NAd Green Arrow ...35.00
81-84 NAd Green Arrow ...30.00
85-86 NAd Green Arrow,Drugs ...40.00
87 NAd ❶:John Stewart, Guy Gardner app. ...30.00
88 reprints,Golden Age GL ...7.00
89 NAd Golden Age GL ...20.00
90 MGr new rings ...5.00
91-92 MGr vs Sinestro ...5.00
93-95 MGr ...4.00
96-99 ...3.00
100 MGr ❶:New Air Wave ...5.00
101 MGr Green Arrow ...5.00
102 MGr Green Arrow ...4.00
103 ...3.00
104-110 MGr ...5.00
111 O retold:Green Lantern ...4.00
112 O retold:Golden Age GL ...8.00
113-115 ...3.00
116 Guy Gardner ...25.00
117 ❶.Kari Limbo ...3.00
118 ...3.00
119-122 ...2.00
123 Guy Gardner ...6.00
124-140 ...2.00
141 ❶:Omega Men ...5.00
142-143 Omega Men ...3.50
144 Omega Men,O:Tattooed Man ...3.00
145-149 ...2.00
150 Anniversary issue,giant sz ...3.00
151-187 ...2.00
188 Stewart reveals ID to world ...4.00
189-194 ...2.00
195 Guy Gardner becomes a Green Lantern ...12.00
196-197 Crisis ...2.00
198 Hal returns as GL,D:Tomar-Re ...3.00
199 vs Star Sapphire ...2.00
200 ...2.00
ANNUALS
1 ...3.50
2 ...2.75
3 ...2.50
becomes Green Lantern Corps
2ND SERIES (1990-CURRENT)
0 (8/94) Kyle Rayner vs. Hal Jordan ...4.00
1 PBr GJo JLA ...3.00
2-19 ...2.00
20-24 ...1.50
25 MBr GJo Justice League,Hal vs Guy,Guy loses ring ...2.00
26-45 ...1.00
46 MBr GJo Reign of the Supermen, p19,new S'men,vs Mongul ...8.00
47 GJo Green Arrow ...5.00
48 BWl GJo GL resurrects C. City; ❶:Kyle Rayner ...6.00
49 DBk GJo Sinestro appointed new Corps leader ...4.00
50 DBk GJo GL vs Guardians;❶:Kyle Rayner as GL ...5.00
51 DBk RMz new GL vs Ohm ...3.00
52 DBk RMz vs Mongul ...2.00
53-54 ...1.50
55 ZERO HOUR, Kyle learns more about ring and truth about Hal Jordan ...2.00
56-62 ...1.50
63-70 ...1.75
71 Hero Quest, p1 ...1.75
72 Hero Quest, p2 ...1.75
ANNUALS
1 Darkness Within ...2.50
2 GJo Bloodlines,p7, ❶:Nightblade ...2.50
3 Elseworlds story ...3.00
4 Year One ...3.50
TRADE PAPERBACKS
GREEN LANTERN/GREEN ARROW VOL. 1 (1995) reprints #76-82 (2nd)...12.95
GREEN LANTERN/GREEN ARROW VOL. 2 (1995) reprints #84-87, #89 (2nd), plus FLASH #217-219 (1st)...12.95
THE ROAD BACK (1992) rep #1-8 (3rd) 8.95

GREEN LANTERN ARCHIVE
DC COMICS
HC Volume 1 ...39.95

GREEN LANTERN CORPS
DC COMICS (1941-1949)
1 O retold: Green Lantern (from All-American #16) ...25,000.00
2 "Secret of Golden Thunderbolts" ...4,600.00
3 ...2,700.00
4 ...2,500.00
5 ...1,800.00
6 ...1,600.00
7-8 ...1,500.00
9 "The School For Vandals!" (Late Fall 1943) ...1,200.00
10 ❶ & O: Vandal Savage. ...1,300.00
11 ...1,100.00
12 ❶ & O. Gambler "Dolby Dickles Enters High Sassiety" (Summer 1944) 1,100.00
13-15 ...925.00
16-20 ...875.00
21-26 ...800.00
27 ❶& O: Sky Pirate ...800.00
28 "Tricks of the Sportsmaster!" ...800.00
29-30 ...800.00
31-34 ...750.00
35-38 ...875.00
becomes Green Lantern

GREEN LANTERN CORPS
DC COMICS (1986-1988)
Previously Green Lantern (2nd Series)
201 ❶:new Corps ...1.50
202-223 ...1.50
224 final issue,dbl size ...3.50

GREEN LANTERN CORPS QUARTERLY
DC COMICS (1992-1994)
1-8 ...2.50

GREEN LANTERN EMERALD DAWN
DC COMICS (1989-1990)
1 MBr JOw O:Hal Jordan ...5.00
2 MBr KGi I:Legion ...3.00
3-6 MBr KGi ...2.00
TPB reprints #1-6 ...4.95

GREEN LANTERN EMERALD DAWN II
DC COMICS (1991)
1 MBr KGi I:Guy Gardner ...2.00
2-6 MBr ...1.25

GREEN LANTERN: MOSAIC
DC COMICS (1992-1993)
1 CHo GJo ...2.00
2 CHo GJo D:Ch'p ...2.00
3-18 ...1.25

GREEN LANTERN: THE ALIEN
DC COMICS, MARVEL (1995)
1-SHOT duo faces Thanos & Parallax ...5.00

we read it for you

Force Works #19
Tony Stark returns to Force Works HQ, where he murders Amanda Chaney and tries to kill little Rachel Carpenter. Jim Rhodes (War Machine) and Century interfere, and as Century spirits Rachel away, War Machine prepares to face off against Iron Man one last time.

IF YOU MISSED...

GRENDEL
COMICO (1983-1984)
see Primer #2 for ❶: Grendel
1 MWa 60.00
2 3 MWa 40.00
2ND SERIES (1986-1991)
1 MWa 5.00
2 MWa 4.00
3-6 MWa 3.50
7-10 MWa 3.00
11-15 MWa 2.00
16 MWa B.Mage 4.00
17-40 MWa 2.25

GRENDEL CLASSICS
DARK HORSE (1995)
1 MWa reprints Hunter Rose stories ..4.00
2 MWa Devil Eyes 4.00

GRENDEL CYCLE
DARK HORSE (1995)
1 new & old material covering entire Grendel history 5.95

GRENDEL: DEVILS DUE
DARK HORSE (1996)
GN MWa reprints 1st Grendel GN (pub'd by Comico), new MWa cvr, pin-ups by KJo, MAl, others 3.95

GRENDEL: DEVIL QUEST
[illegible]
SC MWa future Grendel story 4.95

GRENDEL TALES
DARK HORSE (1993-1994)
1-6 TKr JRb 3.00
TPB reprints #1-6 .....17.95

GRENDEL TALES: DEVIL IN OUR MIDST
[illegible]
1-5 crisis at Ice Station Hellman 3.00

GRENDEL TALES: THE DEVIL'S AYDAR
DARK HORSE (1995)
1 PDo TLa lethal auto racing 3.00
2 PDo TLa 2.95

GRENDEL TALES: DEVIL'S CHOICE
DARK HORSE (1995)
1-4 EBi DAr 3.00

GRENDEL TALES: DEVILS UNDERLAW
DARK HORSE (1994)
1-2 EBi DAr both issues have MWa bkup. 3.00

GRENDEL TALES: THE DEVIL'S HAMMER
DARK HORSE (1994)
1 BMr/KDe RWl ❶:P. Christus 2.50
2-3 BMr/KDe RWl 2.50

GRENDEL TALES: HOMECOMING
DARK HORSE (1994-1995)
1-3 .....3.00

GRENDEL: WAR CHILD
DARK HORSE (1992-1993)
1 PMc MWa 5.00
2 9 PMc MWa 3.00
10 MWa final issue, dbl sz, wraparound cover 3.00
HC lmt'd signed ed. rep. #1-10 ...100.00
TPB reps. mini-series, plus new material and art gallery 18.95

GRIFTER
IMAGE/WILDSTORM (1995-CURRENT)
see WildC.A.T.s #1 for ❶: Grifter
1 WildStorm Rising, p5; includes 2 cards 5.00
1A newsstand edition, no cards 2.00
2 City of Angels, p1 .....3.00
3 Diabolik 3.00
4-8 .....2.50
9 .....2.50
1-SHOT DNo SSe, preceded issue #1 (1995) 7.00

GRIFTER/BADROCK
IMAGE/WILDSTORM EXTREME (1995)
1-2 RLd/CYa/JSb RLd/ESp 2.50
3 RLd/CYa/JSb RLd/ESp 3.50

GRIFTER/MIST
IMAGE/WILDSTORM CRUSADE (1996)
HC dustjacket cvr by JLe 29.95
HC A dustjacket cvr by BTu 29.95
HC B signed by Jim Lee; numbered ...75.00
HC C signed by Bill Tucci; numbered ...75.00
HC D signed by T. Chorest; numbered ..64.95
HC E signed by T Hubbs; numbered ...50.00

GROO
PACIFIC (1982-1984)
see Destroyer Duck #1 for ❶: Groo
1 SAr 25.00
2 SAr 15.00
3-7 SAr 10.00
8 SAr 12.00
EPIC/MARVEL (1985-1994)
2ND SERIES
1 SAr MEv 7.00
2 SAr MEv 5.00
3-12 SAr MEv 4.00
13-28 SAr MEv 3.00
29 SAr MEv 4.00
30-41 SAr MEv 2.00
42-86 SAr MEv 1.25
87-99 SAr MEv 2.25
101-120 .....3.00
TRADE PAPERBACKS
GROO ADVENTURES 8.95
EXPOSE reprints #17-20 .....9.95
FESTIVAL reprints #21-24 .....10.95
GARDEN reprints #25-28 .....10.95
IMAGE (1994-CURRENT)
3RD SERIES
1-8 SAr MEv 2.00
9-11 SAr MEv 2.25
12 SAr MEv 2.25

GROO CHRONICLES
EPIC/MARVEL (1989-1990)
1 SAr MEv 5.00
2-6 SAr MEv 3.00

GROO SPECIAL
ECLIPSE (1984)
1-SHOT SAr 30.00

GUARDIANS OF THE GALAXY
MARVEL (1990-1995)
see Marvel Super-Heroes #18 for ❶: Guardians of the Galaxy
1 JVa JVo O:Guardians 3.00
2-24 JVa JVo 1.50
25 JVa JVo Silver Surfer defeats Galactus, laser-foil cover 2.50
26-38 .....1.25
39 KWe MGo Dr. Doom vs Rancor, emb'd holo-grafx foil cvr, dbl sz ...2.50
40-49 .....1.25
50 KWe MGo Future History, p1, double-size, foil-embossed cvr 2.50
50A regular cover 1.25
51-61 .....1.25
62 double-size last issue 2.50
ANNUALS
1 .....2.50
2 HTr JVo System Bytes, ❶:Galactic Guardians 2.50
3 CDo MGo ❶:Irish Wolfhound, bagged w/card 3.00
4 Rancor returns 3.00
TPB rep #1-6 .....12.95

THE GUARDIANS OF METROPOLIS
DC COMICS (1994)
1-4 KDw KKe mini-series for classic Kirby characters 1.50

GUY GARDNER
DC COMICS (1992-CURRENT)
see Green Lantern #59 (1st series) for ❶: Guy Gardner
0 (8/94) MBy BSt new powers 1.50
1-16 .....1.50
becomes Guy Gardner, Warrior
17-18 MBy CDi 1.50
19 MBy CDi E. Twilight aftermath 5.00
20-21 MBy BSt 4.00
22-24 .....1.50
25 dbl-sz, with pin-up gallery 2.50
26-28 .....1.50
29 all-out slugfest; double "barn-door"-style cover 3.00
29A reg. cvr with different image 1.50
30 Superman & Supergirl 1.50
31-39 .....1.75
40 .....1.75
ANNUAL 1 caught in middle of battle .3.50

GUY GARDNER: REBORN
DC COMICS (1992)
1-3 JSo GJo Prestige Format, Lobo, Guy Gardner without ring 5.00

HALL OF HEROES
HALL OF HEROES (1993)
1 TKn ❶:Deadbolt; 1st work by Trent Kamuga; limited to 3,000 .....20.00
2-3 .....2.50

HAPPY BIRTHDAY MARTHA WASHINGTON
DARK HORSE (1995)
1-SHOT FMu DGb trio of stories 3.00

HARBINGER
VALIANT (1992-1995)
0 (12/92) w/Trade Paperback 5.00
0 (2/93) Sendaway, pink logo 15.00
1 DLp JSh ❶:Harbinger 15.00
1A coupon cut out 1.00
2 DLp JSh 8.00
2A coupon cut out 1.00
3-5 .....5.00
3A-5A coupons cut out 1.00
6 DLp JSh Solar, D:Torque 3.00
6A coupon cut out 1.00
7-8 .....3.00
9 DLp Unity ch16, birth: Kris' child 3.00
10 DLp ❶: H.A.R.D. Corps 3.00
11-40 .....2.00
41 JRs KVh final issue; The Harbinger kills Sam 2.50
TRADE PAPERBACKS
1 Diamond Blue 15.00
1A 2nd printing, does NOT include copy of Harbinger #0 .....9.95
2 reps #6-7, #10-11 .....9.95

HARBINGER PAX
VALIANT (1994)
1 the story of Toyo Harada 2.50
2 The Harbinger–Harada's ultimate weapon! 2.50

HARD BOILED
DARK HORSE (1990-1991)
1 GDa FMi 6.50
2 3 GDa FMi 6.00
HC w/16 extra pgs; signed and numbered 100.00
TPB 14.95

VANGUARD #12

HARDCASE
MALIBU (1993-1995)
1 JCl JHu ❶:Hardcase, Forsa, D.J. Blast, Headknocker, Starburst & NM-E, Ultraverse #0 coupon 3.50
1B Hologram version 7.50
1C Ultra-limited/foil version 3.50
1D Gold Hologram version 7.50
2 JCl JHu, Choice, bagged w/card 2.50
3-22 .....2.00
23-25 .....2.50
26 must undo damage from Time Gem; no ads, full 32-pg. story 3.00
ASHCAN 1 .....12.00

H.A.R.D. CORPS
VALIANT (1992-1995)
see Harbinger #10 for ❶: H.A.R.D. Corps
1 DLp DMi gatefold cover 3.00
1A Gold version 10.00
2-5 .....2.50
6-30 .....2.25

HARDWARE
DC COMICS MILESTONE (1993-CURRENT)
1 Direct Market 3.00
1A Platinum version 5.00
1A Newsstand edition 1.75
2-15 .....1.50
16 new version of HW, collector's ed., "barn-door" cover by JBy 4.00
16A regular edition, JBy cvr 2.00
17 Worlds Collide x-over, p2 .....1.50
18-24 .....1.75
25 double-size 3.00
26-28 .....1.75
29 "Long Hot Summer" story continues in this specially priced issue 1.00
30-36 .....2.50
37 Malleus 2.50

HARI KARI
BLACKOUT (1995-CURRENT)
1 .....3.00
1A commemorative ed., platinum-enhanced variant cover 10.00

HARI KARI: PRIVATE BLACKOUT
BLACKOUT (1996)
1 SHOT pin-ups by various artists, plus preview 2.95

HARLAN ELLISON'S DREAM CORRIDOR
see "Dream Corridor"

HARP
FANTAGRAPHICS (1990-CURRENT)
1 PBo ❶: Buddy Bradley 20.00
1A-1C 2nd-4th prints 2.50
2 PBo 15.00
2A-2C 2nd-4th prints 2.50
3 PBo 10.00
3A-3B 2nd-3rd prints 2.50
4 PBo 10.00
4A-4B 2nd-3rd prints 2.50
5 PBo 10.00
5A-5B 2nd-3rd prints 2.50
6 PBo 7.00
6A-6B 2nd-3rd prints 2.50
7 PBo 6.00
8 PBo 5.00
8A-8B 2nd-3rd prints 2.50
9 PBo 5.00
9A 2nd print 2.50
10 PBo 5.00
10A 2nd print 2.50
11 PBo 4.00
11A 2nd print 2.50
12 PBo 4.00
12A 2nd print 2.50
13-14 PBo 2.50
15 PBo 3.25
16 PBo now in full-color 3.00
17-19 PBo Buddy and Lisa in full-color 3.00
20 .....3.00
21 .....2.95

HAWKEYE
MARVEL
see Tales of Suspense #57 for ❶: Hawkeye
MINI-SERIES (1983)
1 MGn Mockingbird 2.50
2-4 MGn Mockingbird 2.00
TPB reprints #1-4 .....5.95
2ND MINI-SERIES (1994)
1-4 SKo CDi 1.75

HAWKMAN
DC COMICS (1964-1968)
see Flash Comics #1 for Golden Age ❶:Hawkman, see Brave & the Bold #34 for Silver Age ❶:Hawkman
1 MAn GFo ❶:Chac 450.00
2 MAn GFo Trolls 160.00
3 MAn GFo Sky Raiders 90.00
4 MAn GFo ❶ Zatanna 110.00
5 MAn GFo Shadow Thief 80.00
6 MAn GFo ❶:Wingers 80.00
7-10 MAn GFo 60.00
11-15 MAn GFo 40.00
16-27 .....25.00
TPB 19.95
2ND SERIES (1986-1987)
1 RHw TIs O:Hawkman 3.00
2-17 .....1.25
3RD SERIES (1993-CURRENT)
0 (8/94) Zero Hour aftermath; assesses new powers 2.00
1 JDr JOs new costume, foil-enhanced cover 4.00
2-11 .....1.75
12 SLb WLo origins of Hawkgod 2.00
13 SLb WLo ZERO HOUR, teams with Golden Age Hawman & H'kgirl 2.00
14-20 SLb WLo 2.00
21-29 .....2.25
30 goes after Vandal Savage 2.25
ANNUALS
1 JDr JOs Bloodlines, p17; ❶:Mongrel 3.50
2 Year One story 4.00

HAWKWORLD
DC COMICS
MINI-SERIES (1989)
1 TTr O:Hawkman, PF 6.00
2 3 TTr O:Hawkman, PF 4.00
TPB reprints mini-series #1-3 16.95
REGULAR SERIES (1990-1993)
1 GNo JOs O:Hawks 3.00
2 GNo JOs vs Byth 2.00
3-32 .....1.50
ANNUALS
1 Flash 3.00
2 Arm 2001 .....3.00
2A 2nd print Silver 3.00
3 Eclipse 3.00

HELLBLAZER
DC COMICS VERTIGO (1988-CURRENT)
1 JRi JDe John Constantine 22.00
2-5 JRi JDe 11.00
6-12 .....6.50
13-18 .....5.50
19 Sandman 10.00
20-24 .....5.00
25-26 .....4.00
27 DMk NGa 10.00
28-49 .....4.00
50 Lord of Vampires 4.50
51-59 .....3.00
60 ❶:Genesis 8.00
61 Genesis 5.00
62 .....3.00
63 B. Vertigo 3.00
64-65 .....3.00
66-88 .....2.00
89-91 SPh PJe 2.25
92-96 SPh PJe Critical Mass, p1-5 ..2.25
97 SPh PJe Critical Mass epilogue 2.25
98 SPh PJe neighbor haunted by ghost..2.25
99 SPH PJe city of Abaton 2.25
ANNUAL 1 .....5.00
SPECIAL 1 SDn GEn self-contained story, portfolio section 4.00
TRADE PAPERBACKS
DANGEROUS HABITS (1994) reprints .14.95
ORIGINAL SINS (1992) reprints #1-9 ...19.95

HELLBOY
DARK HORSE LEGEND (1994)
1 MMi 6.00
2-4 .....5.00
HC Seed of Destruction (1994) reprints series, w/new art, signed and numbered w/slipcase 99.95
TPB reprints series story 17.95

HELLBOY: THE CORPSE AND THE IRON SHOES
DARK HORSE (1996)
1-SHOT pair of spine-chilling stories ...2.95

HELLBOY: THE WOLVES OF ST. AUGUST
[illegible]
SC reprints DARK HORSE PRES. story ...4.95

HELLINA
LIGHTNING (1994)
see Perg #4 for ❶: Hellina
1-SHOT Hellina goes after cult; w/gallery 6.00
1-SHOT–A limited commemorative ed., silver metallic ink cvr, numbered 15.00
1-SHOT–B signed & numbered 15.00
TPB reprints Hellina appearances 8.95

HELLINA/GALLERY CITY
LIGHTNING/INSOMNIA PRESS (1995)
1 SHOT 2.75
1-SHOT–A gold ed.; w/signed certificate. .6.00
1-SHOT–B "nude" cvr, w/signed c'ficate 10.00

HELLINA/DOUBLE IMPACT
LIGHTNING/HIGH IMPACT (1995)
1-SHOT–A cover by John Cleary 3.00
1-SHOT–B cvr by S. Clarke Hawbaker ..3.00
1-SHOT–C nude cover 9.95

HELLINA: KINGDOM DAY
LIGHTNING (1995)
1-SHOT teams w/Perg vs Despair 5.00
1-SHOT–A variant cvr, featuring Hellina nude, bgd, certified & number'd ...12.00

HELLINA/SAMPLER
LIGHTNING (1995)
1-SHOT Hellina faces dead boyfriend ...4.00
1-SHOT–A variant cvr, featuring Hellina nude; bgd, certified & number'd ...10.00

KEY: price went up | price went down | this one's new | book is hot

the Wizard COMIC Price Guide

HELLADIA: WICKED WAYS
LIGHTNING (1995)
1-SHOT Perq quest stars 2.75
1-SHOT–A variant cover by TKn; bagged, signed & numbered 6.00
1-SHOT–B nude cvr; signed & numb'd 10.00

HELLRAISER
MARVEL/EPIC (1989–1993)
1 Clive Barker stories 6.00
2 ....5.00
3-20 ....4.00

HELLRAISER: BOOK OF THE DAMNED
MARVEL/EPIC (1991)
1-4 MMi DCh 5.00

HELLSHOCK
IMAGE (1994)
1 JAl ❶: Hellshock (Danek Haight), the coming of Hellshock 4.00
2-4 JAl 2.00
4A variant cover 8.00

HEPCATS
DOUBLE DIAMOND PRESS (1989–CURRENT)
1 MWg 35.00
1A Special edition (w/new material) 20.00
2 MWg 25.00
2A Special edition (w/new material) 7.00
3 B: Snowblind 15.00
4-9 MWg 10.00
10-12 MWg 2.50
13-14 MWg 3.00
TPB THE COLLEGIATE HEPCATS 9.95

HERCULES
MARVEL
MINI-SERIES (1982)
1-4 BLo BLo 2.00
2ND MINI-SERIES (1984)
1-4 BLo BLo 1.50
GN FULL CIRCLE (1988) 6.95
TPB PRINCE OF POWER 6.95

HERO FOR HIRE
MARVEL (1972–1973)
1 ❶: Luke Cage 50.00
2-5 ....16.00
6-9 ....10.00
10-12 ....9.00
13-16 ....7.00
becomes Power Man

HEROES FOR HOPE
MARVEL (1985)
1 X-Men 6.00

HIGH IMPACT LINGERIE EDITION
BLUE VIPER ACT (1995)
1-SHOT sexy pics of China & Jazz 3.00

HILLY ROSE'S SPACE ADVENTURES
ASTRO COMICS (1995–CURRENT)
1 ....5.00
2 ....3.50
3 ....3.00
4 ....2.95

THE HORRORIST
DC COMICS/VERTIGO (1995)
1-2 limited series; John Constantine searches for the woman called "The Horrorist" 6.00

HOT SHOTS: SPIDER-MAN
MARVEL (1995)
1-SHOT fold-out pin-ups of Spidey by various artists 3.00

HOT SHOTS: X-MEN
MARVEL (1995)
1-SHOT fold-out pin-ups of X-Men by various artists 3.00

HOUSE OF MYSTERY
DC COMICS (1952–1983)
1 ....1,100.00
2 ....425.00
3 ....350.00
4 ....275.00
5 Becomes a monthly series 250.00
6-8 ....200.00
9-14 ....175.00
15-20 ....150.00
21-26 ....125.00
27-32 ....100.00
33-35 ....85.00
36 1st Code-approved issue 100.00
37-50 ....80.00
51-60 ....65.00
61 JKi 80.00
62 ....50.00
63 JKi 80.00
64 ....50.00
65-66 JKi 80.00
67 ....50.00
68-69 ....40.00
70 JKi 70.00
71 ....35.00
72 JKi 70.00
73-75 ....35.00
76 JKi 70.00
77-83 ....35.00
84-85 JKi 70.00
86-99 ....35.00
100 ....40.00
101-116 ....30.00
117-119 ....25.00
120 Alex Toth 32.00
121-142 ....20.00
143 Martian Manhunter 200.00
144 Martian Manhunter 100.00
145-155 M.Manhunter 60.00
156 B: Dial H for Hero 90.00
157-159 Martian Manhunter 60.00
160 Robby Reed as Plastiman 90.00
161-172 Martian Manhunter 45.00
173 Last Martian Manhunter 45.00
174-177 ....10.00
178 NAd 20.00
179 BWr Wrightson's 1st pro work 60.00
180-181 BWr 10.00
182 ....8.00
183 BWr 10.00
184 ....6.00
185 Williamson 9.00
186 NAd BWr 15.00
187 ....4.00
188 BWr 11.00
189-190 ....4.00
191 BWr 11.00
192-193 ....4.00
194 ....3.00
195 BWr JKi Swamp Thing prototype: Double size 30.00
196-198 ....3.00
199 ....5.00
200-203 ....3.00
204 BWr cover & art 15.00
205-206 ....3.00
207 ....3.00
208-223 ....3.00
224 NAd BWr Begin: 100 pgs 16.00
225-229 100 pgs 5.00
230-321 ....3.00

HOUSE OF SECRETS
DC COMICS (1956–1978)
1 ....850.00
2 ....375.00
3 JKi cover art 325.00
4 JKi 250.00
5-6 ....125.00
7 ....110.00
8 JKi 190.00
9-11 ....105.00
12 JKi cover & art 190.00
13-18 ....80.00
19-22 ....65.00
23 ❶&O: Mark Merlin; Begins series 160.00
24 2nd Mark Merlin 70.00
25-30 ....60.00
31-50 ....45.00
51 1st 12¢ cover price issue 45.00
52-60 ....40.00
61 ❶ & B:Eclipso 180.00
62 Eclipso 80.00
63-65 Eclipso 75.00
66 1st Eclipso cvr 110.00
67 Eclipso 70.00
68-72 Eclipso 60.00
73 B:Prince Ra-Man,Eclipso 60.00
74-80 Eclipso 60.00
81-91 ....10.00
92 BWr LWe ❶:Swamp Thing 425.00
93-154 ....4.00

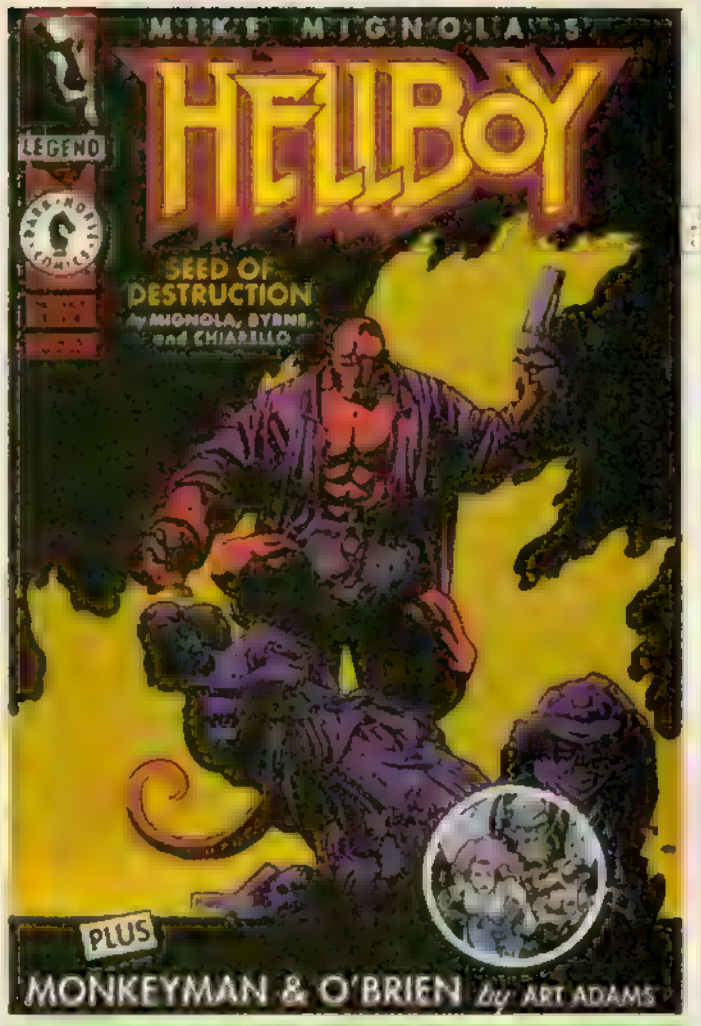

HELLBOY #1-#4
Supernatural stories done right—that's what Hellboy is all about. You've got a demonic private eye—teamed up with a psychic and an amphibian guy—battling killer frog-men, big monsters and Nazi war criminals. Plus, you get great Monkeyman & O'Brien back-ups. Now that's wacky! —*Mike Searle, Shiny Happy Person*

HOWARD THE DUCK
MARVEL (1976–1979)
see Adventure Into Fear #19 for ❶: Howard the Duck
1 A: Spider-Man 11.00
2-11 ....2.00
12-13 ❶: KISS in comics 4.00
14-33 ....1.50
Annual 1 ....1.50

HULK 2099
MARVEL (1994–1995)
see 2099 Unlimited #1 for ❶: Hulk 2099
1 MDo GJo future Hulk clashes with Draco; foil-stamped cvr 2.50
2-6 ....1.50
7-10 ....2.00

HUMAN TORCH
MARVEL/TIMELY (1940–1954)
see Marvel Comics #1 for Golden Age ❶:Human Torch, see Fantastic Four #1 for Silver Age ❶:Human Torch
2 (#1) (Fall/40) 13,000.00
3 (#2) (Winter/40) 3,200.00
4 (#3) (Spring/41) 2,600.00
5 (#4) (Summer/41) 1,900.00
5 Battle: Human Torch, Sub-Mariner (Fall/41) 1,900.00
6-7 ....1,000.00
8 Battle: Human Torch, Sub-Mariner 1,500.00
9 ....1,000.00
10 Battle: Human Torch, Sub-Mariner 1,300.00
11-12 ....825.00
13-15 ....775.00
16-17 ....700.00
18-20 ....650.00
21-25 ....575.00
26 "Her Diary of Terror!" (Spring 1947) 575.00
27-30 ....575.00
31-32 ....525.00
33 Captain America 650.00
34 ....525.00
35 Captain America (1949) 650.00
36 (1954) 550.00
37-38 ....475.00

HUMAN TORCH
MARVEL (1974–1975)
1 rep Strange Tales #101 ....6.00
2-8 rep Strange Tales #102-108 ....5.00

HUNTRESS
DC COMICS/PARADOX (1995)
1-3 3-part mini-series, about hunt for serial killer 5.00

THE HUNTRESS
DC COMICS (1989–1990)
1 JSo JCa O:Huntress 1.50
2-19 JSo JCa 1.00
2ND SERIES (1994)
1-4 MNe CDi 1.50

HYDE-25
HARRIS (1995–CURRENT)
0 (2/95) menace of deadly drug; includes reprint of Warren's VAMPI #1, and second half of coupon for poster 3.00
1 heroes battle drug threat 3.00

I-BOTS
TEKNO-COMIX (1995–CURRENT)
1 GPe SGr tales of robots, based on concepts by Isaac Asimov 2.00
2 O: I-BOTS 2.00
3-5 ....2.25
6 ....2.25

ICEMAN
MARVEL (1984–1985)
1-4 AKp JDm 2.00

ICON
DC COMICS/MILESTONE (1993–CURRENT)
1 ❶: Icon,Direct,bagged ed. w/card 3.00
1A Newsstand 1.50
2-14 ....1.50
15-24 ....1.75
25 dbl-sz; Rocket gives birth 3.00
26 Raquel resumes role of Rocket 1.75
27-30 ....2.50
31 Planet Earth on trial! Specially priced 1.00
32 truth rev'led about Galactic Corp. 2.50
33-34 ....2.50
35 ....2.50

ILLUSIONS
MULEHIDE GRAPHICS (1991–1992)
1 DHa 1-10 are magazine-size 40.00
2 DHa 35.00
3 DHa 40.00
4-5 DHa ....[illegible]
6-7 DHa 25.00
8-10 DHa 15.00
becomes Private Eye

IMAGE
IMAGE (1993)
0 (11/93) ❶:Troll, ONE-SHOT 6.00

IMAGINE SHADOWLAWS
IMAGE (1993–1994)
1-3 KGi 2.00

IMMORTAL
MARVEL (1993)
1 MBu NVi Marvel UK/Frontier title, ❶:Morrigan Goth,Dr. Strange,foil-stamped cvr 3.00
2-4 MBu NVi 1.75

IMPULSE
DC COMICS/WIZARD
see Flash #92 (2nd) for ❶: Impulse
1 adventures of Bart Allen, the newest speedster 4.00
2 battles technological terrorists 3.75
3 school problems 3.00
4 battles White Lightning 2.50
5 secrets of Max Mercury 2.50
6-10 ....1.75
10 Dead Heat, p3 ....1.75
11 Dead Heat, p5 ....1.75
12 HRo MWd school dance 1.75

INCREDIBLE HULK
MARVEL (1962–1963)
1 JKi SLe ❶:O:Hulk 8,500.00
2 JKi SLe ❶:Toad Man 2,200.00
3 JKi SLe ❶:Ringmaster, O:Hulk retold 1,400.00
4 JKi SLe ❶:Mongu 1,200.00
5 JKi SLe ❶:Tyrannus 1,200.00
6 SDi SLe ❶:Metal Master 1,600.00
2ND SERIES (1968–CURRENT)
Previously Tales to Astonish
102 MSe GFr O:Hulk 150.00
103 MSe GFr ❶:Space Parasite 60.00
104 MSe GFr Rhino 60.00
105 MSe BEv ❶:Missing Link 50.00
106 MSe AGo SHIELD 40.00
107-108 HTr GFr Mandarin 40.00
109 HTr SLe Ka-Zar 30.00
110 HTr SLe Ka-Zar 30.00
111-117 ....25.00
118 HTr SLe Sub-Mariner 15.00
119 HTr SLe Maximus 15.00
120 HTr SLe General Ross 15.00
121 HTr RTh ❶:The Glob 15.00
122 HTr RTh Hulk battles Thing 25.00
123-126 HTr RTh 15.00
127-140 HTr RTh 9.00
141 HTr RTh ❶&O:Doc Samson 9.00
142 HTr RTh Enchantress 8.00
143-144 DAy RTh Dr. Doom 6.00
145 HTr RTh O retold:Hulk,giant sz 9.00
146-149 ....6.00
150 HTr AGo Havok,Polaris 9.00
151-160 ....6.00
161 HTr SEn D:Mimic,Beast 6.00
162 HTr SEn ❶:Wendigo 8.00
163-165 HTr SEn 6.00
166 HTr SEn ❶:Zzzax 6.00
167-171 HTr SEn 6.00
172 HTr RTh Juggernaut 7.00
173-175 HTr RTh 6.00
176 HTr RTh ❶:New-Men 18.00
177 HTr RTh D:Adam Warlock 18.00
178 HTr RTh R:Adam Warlock 18.00
179 HTr LWe Missing Link 5.00
180 HTr LWe Wendigo, C. Wolverine 90.00
181 HTr LWe Wendigo, ❶:Wolverine (full) 390.00
182 HTr LWe Wolverine cameo 60.00
183-189 HTr LWe 4.00
190 HTr LWe ❶:Glorian 5.00
191-199 ....4.00
200 Anniv. issue, Silver Surfer app. 25.00

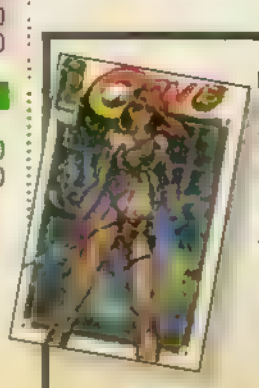

we read it for you

Gen13 #5
While Rainmaker and her new friend Daphne infiltrate the Coda Citadel from the inside, Freefall and Burnout attack with the pirates whose leader is looking for his daughter. Fairchild and her friend Jim break in, and all hell breaks loose. The pirate eventually gets his daughter back, and the team is reunited.

IF YOU MISSED...

201-211 ... 3.00
212 SBu LWe ❶:Constrictor ... 3.00
213-249 ... 3.00
250 SBu RSt Silver Surfer,dbl sz ... 8.00
251-271 ... 2.50
272 Wendigo ... 4.00
273 SBu BMo Wendigo, Sasquatch,Alpha Flight ... 4.00
274-299 ... 2.50
300 vs SHIELD & Avengers ... 3.00
301 313 ... 2.50
314 JBy JBy Doc Samson ... 5.00
315-317 JBy JBy ... 3.00
318 JBy JBy Bruce & Betty engaged,Doc Samson ... 4.00
319 JBy JBy Bruce Banner and Betty Ross get married ... 8.00
320-323 ... 2.75
324 grey Hulk ... 10.00
325 ❶:Hulk II ... 2.50
326-329 ... 2.50
330 TMc AMi D:General Ross ... 16.00
331 TMc PDa grey Hulk ... 12.00
332 TMc PDa grey Hulk vs Rick Jones Hulk,❶: Mutant Leader ... 8.00
333 TMc PDa wife beater ... 8.00
334 TMc PDa ❶:Half Life ... 8.00
335 JRi PDa ❶&O:The Stalker ... 3.00
336-339 ... 5.00
340 TMc PDa Wolverine ... 25.00
341-344 TMc PDa ... 5.00
345 TMc dbl-size ... 6.00
346 ELa PDa O:Hulk, Senate ... 5.00
347-349 ... 2.00
350 Hulk vs Thing, double-size ... 5.00
351 366 ... 2.00
367 1st Dale Keown on Hulk,p4 ... 9.00
368 SKi PDa vs Mr Hyde ... 5.00
369-371 DKe ... 4.00
372 DKe R: Green Hulk ... 10.00
373-376 DKe ... 4.00
377 DKe ❶:New Hulk ... 12.00
377A 2nd Print ... 4.00
377B 3rd Print ... 1.50
378 ... 1.50
379 DKe ... 4.00
380 ... 3.00
381-387 DKe ... 4.00
388 DKe ❶:Speedfreek ... 4.00
389-392 ... 3.00
393 DKe PDa green foil cover, R:Igor,O:Hulk,anniversary ... 5.00
394-399 ... 2.00
400 Holo-grafx cover,vs Leader ... 3.00
400A 2nd print ... 2.00
401-417 ... 1.50
418 GFk PDa M.Rick & Marlo, coll's ed.,wedding invite cvr ... 2.50
418A regular edition ... 1.50
419 RGr PDa vs Talos at wedding ... 2.00
420-424 ... 1.50
425 dbl-sz Fall,p2; R:savage Hulk persona; w/spd. hologram cvr ... 3.50
425A regular cover ... 2.00
426 LSh PDa final fates of Betty & the Pantheon; deluxe edition ... 2.00
426A regular edition ... 1.50
427-434 ... 2.00
435 dbl-sz; baseball with the Rhino; includes previews of upcoming Hulk books ... 2.50
436-437 Ghosts of the Future, p1-2 ... 2.00
438 Omnibus ... 2.00
439 Ghosts of the Future, p4 ... 1.95
ASHCAN spotl't on Rick & Marlo ... 0.75
GIANT SIZE 1 Reprints ... 10.00
TPB GROUND ZERO rep #340-346 ... 12.95

ANNUALS

1 ... 60.00
2 ... 28.00
3 Reprints ... 8.00
4 Reprints ... 7.00
5 ... 5.00
6 Dr. Strange ... 5.00
7 Iceman,Angel ... 6.50
8 ... 8.00
9-15 ... 4.00
16 Lifeform,p3 ... 4.00
17 ... 2.00
18 KMo PDa Return of the Defenders, p1 ... 2.25
19 KJv PDa ❶:Lazarus, bg'd w/card ... 3.00
20 Hulk's history, as seen by the Abomination ... 3.00

GRAPHIC NOVELS

HULK/THING BIG CHANGE BWr JSt ... 9.95
SAVAGE HULK (1995) new stories featuring the old "Hulk Smash!" Hulk ... 6.95

INCREDIBLE HULK: FUTURE IMPERFECT

MARVEL (1992-1993)
1-2 GPe PDa Prestige Format ... 5.95

TPB reprints limited series ... 12.95

INCREDIBLE HULK AND WOLVERINE

MARVEL (1986)
1-SHOT rep Hulk #181-182 & Marvel Treasury Edition #26 ... 10.00
1-SHOT-A 2nd print,PF ... 4.00

INDUSTRIAL GOTHIC

DC COMICS/VERTIGO (1995-1996)
1 TMk mini-series ... 2.50
2 TMk Uncle Pencil & Nickel Pepper ... 2.50
3 TMk Pencil and Nickel separated ... 2.50
4 TMk ruined city ... 2.50

INFERIOR FIVE

DC COMICS (1967-1972)
see Showcase #62 for ❶: Inferior Five
1 ... 40.00
2 ... 22.00
3-12 ... 12.00

INFINITY CRUSADE

MARVEL (1993)
1 RLi JSt last ser's in Infinity Trilogy, The Goddess,gold foil cvr ... 3.00
2-6 ... 2.00

INFINITY GAUNTLET

MARVEL (1991)
see Thanos Quest #2 for ❶: Infinity Gauntlet
1 GPe JSt Thanos ... 5.00
2 GPe JSt R.Adam Warlock ... 3.00
3-6 ... 2.00
TPB rep's entire Gauntlet series ... 24.95
TPB 2nd printing ... 19.95

INFINITY INC

DC COMICS (1984-1988)
1 JOr RTh ... 3.00
2-13 JOr RTh ... 2.00
14 TMc RTh ... 5.00
15-37 TMc RTh ... 2.00
38-49 RTh ... 1.50
50 RTh ... 2.00
51-53 RTh ... 1.50
ANNUAL 1 ... 4.00
ANNUAL 2 ... 2.00

INFINITY WAR

MARVEL (1992)
1 RLi JSt Magus,Thanos ... 4.00
2 RLi JSt O:Magus,heroes vs heroes ... 3.00
3-6 RLi JSt ... 3.00

INHUMANS

MARVEL (1975-1977)
see Fantastic Four #46 for ❶: Inhumans
1 GPe DMo Blastaar ... 5.00
2 GPe DMo Blastaar ... 4.00
3 GPe DMo ❶:Shatterskar ... 3.00
4-12 ... 3.00
GN ... 7.95
1-SHOT Atlantis Rising tie-in ... 3.00
SPECIAL 1 RHw LMo vs Maximus ... 2.00

INSTANT PLANET

DARK HORSE (1994)
1 bizarre humor series ... 6.00
2-4 ... 4.00

INTERVIEW WITH THE VAMPIRE

INNOVATION (1992-1994)
1 CMo CWd ... 6.00
2-4 CMo CWd ... 3.00
5-12 ... 2.00

INVADERS

MARVEL (1975-1979)
1 FRo RTh Nazis ... 12.00
2-5 ... 7.00
6-19 ... 5.50
20 FRo RTh ❶:Union Jack II. Reprints 1st app. of Sub-Mariner from Motion Pictures Funnies Weekly (1939) ... 7.50
21-40 ... 4.00
41 Double-size ... 4.00
GIANT SIZE 1 FRo RTh ❶:Invaders ... 7.50
ANNUAL 1 FRo RTh Agent Axis,Hitler ... 3.00

2ND SERIES (1993)
1-4 Re-intro WWII superteam ... 1.75

INVADERS

DC COMICS (1988-1989)
1 TMc KGi ❶:L.E.G.I.O.N. ... 4.00
2 TMc KGi Superman ... 3.00
3 BSe KGi Invaders defeated ... 3.00
SPECIAL 1 Daily Planet ... 2.50

THE INVISIBLES

DC COMICS/VERTIGO (1994-CURRENT)
1 SYe GMo ❶: The Invisibles, Vertigo title about secret occult subversives ... 3.50
2-15 ... 2.50
16 truth about Dane's alien abduction ... 2.50
17 Entropy in the U.K., p1 ... 2.50
18 Entropy in the U.K., p2 ... 2.50

IRON FIST #1

IRON FIST

MARVEL (1975-1977)
see Marvel Premiere #15 for ❶: Iron Fist
1 JBy vs Iron Man ... 50.00
2-5 JBy ... 18.00
6 JBy O: Misty Knight ... 10.00
7 JBy ... 10.00
8 JBy O: Iron Fist ... 10.00
9-13 JBy ... 10.00
14 JBy CCl ❶:Sabretooth ... 160.00
15 JBy X-Men ... 40.00
15A 35-cent cover price ... 75.00

IRON MAN

MARVEL (1968-CURRENT)
see Tales of Suspense #39 for ❶:Iron Man
1 GCo AGo AIM ... 350.00
2 JCr AGo Demolisher ... 95.00
3 JCr AGo Happy Hogan becomes the Freak ... 75.00
4 JCr AGo Unicorn ... 65.00
5 GTu AGo ... 55.00
6 GTu AGo D:Crusher ... 55.00
7-12 GTu AGo ... 32.00
13 GTu AGo Controller ... 35.00
14 JCr AGo ❶:Night Phantom ... 35.00
15 GTu AGo Red Ghost ... 35.00
16 GTu AGo Unicorn ... 25.00
17 GTu AGo ❶:Midas, ❶:Madame Masque ... 25.00
18-20 GTu AGo ... 25.00
21-24 ... 20.00
25-40 ... 15.00
41 GTu GCy ❶ The Slasher ... 12.00
42 GTu GCy ❶:Mikas ... 12.00
43 GTu GCy ❶:Kevin O'Brian as the Guardsman ... 12.00
44 GTu GCy ❶:Night Phantom ... 12.00
45 GTu GFr Tony Stark and Marianne Rogers engaged ... 12.00
46 GTu GFr D:Kevin O'Brian ... 12.00
47 BSm RTh O:Iron Man,Kevin O'Brian's funeral ... 25.00
48 GTu MFr Firebrand ... 12.00
49-53 GTu MFr ... 10.00
54 GTu MFr ❶:Moondragon, ❶:ISAAC,Thanos War begins ... 15.00
55 JSt JSt ❶:Drax,❶:Chronos, ❶:Thanos,❶:Starfox,❶:Mentor, ❶:Blood Brothers ... 35.00
56-60 ... 10.00
61-79 ... 6.00
80-99 ... 5.00
100 GTu BMo Mandarin ... 15.00
101-120 ... 5.00
121-127 ... 4.00
128 alcoholism story ... 5.00
129-149 ... 3.00
150 Dr Doom; double-size ... 6.00
151-168 ... 3.00
169 Tony Stark stops wearing the Iron Man armor ... 12.00
170 James Rhodes begins to use the armor as Iron Man II ... 12.00
171-190 ... 3.00
191 R. Original Iron Man ... 5.00
192 Iron Man I vs insane Iron Man II ... 4.00
193-199 ... 3.00
200 ❶:Red & Silver Armor, D:Obadiah Stane ... 6.00
201-232 ... 3.00
233-243 ... 2.00
244 O retold:Iron Man ... 4.00
245-249 ... 2.00
250 Dr. Doom,dbl sz ... 2.00
251 257 ... 2.00
258-280 ... 1.50
281 KHp LKa ❶:Masters of Silence, ❶:War Machine Armor ... 7.00
282 ... 4.00
283-287 ... 1.50
288 Double-size, foil-stamped cover ... 2.50
289 ... 1.50
290 gold foil cover ... 3.00
291 299 ... 1.50
300 KHp LKa multi-level embossed red & gold foil cvr,new armor ... 4.50
300A standard edition,reg cvr ... 2.50
301-309 ... 1.50
310 Iron Man vs. War Machine; comes bg'd w/neon ink cvr,insert, & acetate print from Marvel Action Hour ... 3.00
310A reg. cvr, unbagged and no insert or print ... 1.50
311 Hands of the Mandarin, p3; Iron Man discovers Mandarin's plan ... 1.50
312 Hands,p6; dbl-sz, major turning point ... 2.25
313-316 ... 1.50
317 flip book w/final part of WAR MACHINE/U.S. AGENT/HAWKEYE mini-series ... 2.50
318-324 ... 1.50
325 dbl-sz; one Avenger dies, & another is reborn; 5th ink cover ... 3.00
326 The First Sign, p3 ... 1.50

ANNUALS

1 (SPECIAL 1) reprints Tales of Suspense #71,79,80,82 ... 22.00
2 (SPECIAL 2) reprints Tales of Suspense #81,82,91 ... 8.00
3 SBu SGe Man-Thing ... 6.00
4 GTu BMo Modok,AIM, Champions,Ghost Rider ... 6.00
5 ... 5.00
6 Eternals ... 5.00
7 Avengers West Coast ... 5.00
8-9 ... 5.00
10 Sub-Mariner ... 4.00
11 Machine Man ... 4.00
12-13 ... 2.25
14 KHp LKa bagged w/card,❶:Kao-Gato-Suru ... 3.00
15 GCo LKa Controller ... 3.00
GIANT SIZE 1 reprints Tales of Suspense #49,57,58 ... 6.00

GRAPHIC NOVELS

CRASH (1988) Computer-generated ... 12.95

TRADE PAPERBACKS

ARMOR WARS (1990) Reprints ... 12.95
IRON MAN VS. DR. DOOM (1994) reps. # 149-150, #249-250 ... 12.95
MANY ARMORS OF IRON MAN (1992) 15.95
POWER OF IRON MAN (1989) reps. ... 7.95

IRON MAN: AGE OF INNOCENCE

MARVEL (1995)
1-SHOT "Timeslide" aftermath ... 2.50

IRON MAN AND THE SUB-MARINER

MARVEL (1968)
1-SHOT AIM vs Maggia ... 120.00

IRON MAN 2020

MARVEL (1994)
see Machine Man #3 for ❶: Iron Man 2020
PF BWi WSi Arno Stark in armor ... 5.95

IRONWOOD

EROS, FANTAGRAPHICS (1991-CURRENT)
1 story & art: BWi ... 10.00
1A 2nd print ... 2.75
2 ... 5.00
2A 2nd print ... 2.75
3 ... 5.00
3A 2nd print ... 2.75
3B 3rd print ... 2.75
4 ... 4.00
4A 2nd print ... 2.75
5 ... 4.00
5A 2nd print ... 2.75
6 ... 4.00
6A 2nd print ... 2.75
7-8 ... 4.00
9 ... 2.75
7A-9A 2nd printings ... 2.75
10 (1994) ... 2.50
SC IRONWOOD BOOK ONE ... 14.95

ISSUE ABSTRACT COMICS

BONGO COMICS (1994-CURRENT)
1 Bart Simpson's favorite char's ... 3.50
2-3 ... 2.00
SPECIAL HOLIDAY HIJINKS SPECIAL (1994) heartwarming holiday mayhem ... 2.25

JAB

ADHESIVE COMICS (1992-1993)
1 ❶: Too Much Coffee Man ... 8.00
2-3 Too Much Coffee Man ... 2.50
4-5 ... 2.50
6 Evil Ventriloquist Dummy Issue ... 2.50

JAGUAR GOD

VEROTIK (1993-CURRENT)
0 (8/95) ... 4.50
1 Frazetta cover ... 6.00
2-4 ... 3.00
5 ... 2.95

JIM

FANTAGRAPHICS BOOKS
VOLUME 1 (1987-1990)-Magazine Size
1 ... 20.00
2 ... 15.00
3-4 ... 10.00
VOLUME 2 (1994-CURRENT)-Comic Size
1 ... 4.00
1A 2nd print ... 3.00
2 ... 3.50
2A 2nd print ... 3.00
3-5 ... 3.00
TPB THE BOOK OF JIM ... 14.95
TPB FRANK ... 14.95

JINGO

BONGO COMICS (1995-CURRENT)
1 GPn adventures of punk hero ... 3.00
2 GPn killer chicken, & Friend Catcher ... 3.00
3 GPn in prison ... 2.95

JOHN BYRNE'S NEXT MEN

see "Next Men"

JOHNNY THE HOMICIDAL MANIAC

SLAVE LABOR GRAPHICS (1995-CURRENT)
1 ... 4.00
2 ... 3.00

THE JOKER

DC COMICS (1975-1976)
see Batman #1 for ❶:Joker
1 (No DOn vs Two-Face ... 20.00
2-9 ... 9.00

THE JOKER: DEVIL'S ADVOCATE

DC COMICS (1995)
HC GNo CDi Joker faces death penalty. 24.95

JONAH HEX

DC COMICS (1977-1985)
see All-Star Western #10 for ❶: Jonah Hex
1 ... 40.00
2 ... 18.00
3-6 ... 12.00
7-8 O:Hex's facial disfigurement ... 15.00
9-12 ... 12.00
13-18 ... 8.00
19-24 ... 5.00
25-40 ... 3.50
41-60 ... 3.00
61-92 ... 2.00

JONAH HEX: RIDERS OF THE WORM & SUCH

DC COMICS/VERTIGO (1995)
1-5 TTr JLo Vertigo mini-series ... 1.50

JONAH HEX: TWO-GUN MOJO

DC COMICS, VERTIGO (1993)
1 TTr JLo Vertigo mini-series; Slow Go Smith ... 6.00
1A Platinum version ... 15.00
2-5 TTr JLo ... 4.00
TPB reprints #1-5 ... 12.95

JOURNEY INTO MYSTERY

MARVEL (1952-1966)
1 ... 1,700.00
2 ... 575.00
3-4 ... 450.00
5-6 ... 400.00
7-12 ... 300.00
13-18 ... 250.00
19-22 ... 200.00
23-32 ... 150.00

KEY: price went up | price went down | this one's new | book is hot

the Wizard COMIC Price Guide

33 SDi 225.00
34-36 ..... 140.00
37 ..... 110.00
38 SDi 180.00
39-61 ..... 105.00
62 Hulk prototype 185.00
63-65 ..... 100.00
66 Hulk prototype 185.00
67-72 ..... 100.00
73 Spider-Man prototype 230.00
74-77 ..... 100.00
78 Dr. Strange prototype 165.00
79-82 ..... 70.00
83 JKi SLe ❶&O:Thor 3,600.00
83A Golden Record reprint, no cover price 75.00
83B Golden Record reprint with record (1966) 150.00
84 (#2) JKi SLe 800.00
85 (#3) JKi SLe ❶:Loki 500.00
86 (#4) JKi SLe ❶:Odin 300.00
87 (#5) JKi SLe 225.00
88 (#6) JKi SLe 225.00
89 (#7) JKi SLe 225.00
90 (#8) Carbon Copy Man 120.00
91 (#9) JKi SLe 120.00
92 (#10) JKi SLe 120.00
93 JKi SLe ❶:Radioactive Man 120.00
94-96 JKi SLe 100.00
97 JKi SLe ❶:Lava Man 130.00
98 JKi SLe ❶&O:Cobra 90.00
99 ❶:Mr. Hyde 80.00
100 Mr Hyde 80.00
101 ..... 60.00
102 ❶: Hela 60.00
103-106 ..... 60.00
107 ❶&O:Grey Gargoyle 60.00
108 Loki 60.00
109 Magneto 100.00
110 Cobra, Mr. Hyde 60.00
111 ..... 50.00
112 Thor battles Hulk 140.00
113 ..... 50.00
114 ❶&O:Absorbing Man 50.00
115 O. Loki 75.00
116-117 ..... 50.00
118 ❶:Destroyer 50.00
119-125 ..... 50.00
ANNUAL 1 ❶: Hercules 135.00
becomes Thor

2ND SERIES (1972-1975)

1 Horror reprints in all 11.00
2 ..... 5.00
3-6 ..... 4.00
7-12 ..... 3.00
13-19 ..... 2.50

JUDGE DREDD

EAGLE QUALITY (1983-1986)

see 2000 A.D. #1 for ❶:Judge Dredd

1 BBo JWa 15.00
2 BBo JWa 10.00
3-10 ..... 8.00
11-20 ..... 4.50
21-32 ..... 3.00
33-35 published by Quality 3.00

FLEETWAY QUALITY (1986-1991)

2ND SERIES

1 ..... 5.00
2-49 ..... 3.00
50 Double-size 2.50
51-60 ..... 2.25
becomes Judge Dredd Classics

GRAPHIC NOVELS

TALE OF THE DEAD MAN Dredd quits ... 8.95

TRADE PAPERBACKS

DREDD BY BISLEY reps SBi J.D. stories ... 5.95
EMERALD ISLE Joyce (Em'ld Isle judge) ... 4.95
THE HUNT FOR BLACK WIDOW 2.95
MECHANISMO vs robot judges 7.95

JUDGE DREDD

DC COMICS (1994-1995)

1 MOm ATle new adv's of UK hero 3.00
2-10 ..... 2.00
11-18 ..... 2.25

FLEETWAY QUALITY

BOOK 1 ❶:America 3.00
BOOK 2 ..... 3.00

FLEETWAY QUALITY (1988-1991)

previously Judge Dredd

61 Title change 2.00
62-77 ..... 2.00

SQ PRODUCTIONS (1995)

GN reprints vintage "Dredd" tales 7.95

DC COMICS (1994-1995)

1-6 ..... 2.00
7-13 ..... 2.25

DC COMICS (1995)

SC CEz ATle Dredd seeks criminal who framed him 5.95

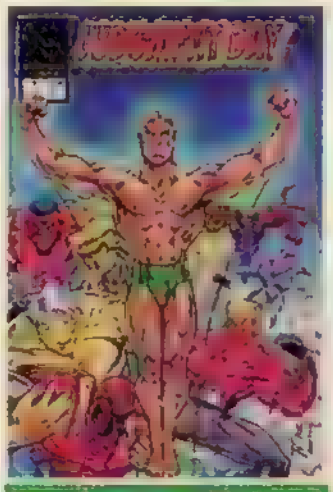

MEGA-MAN

LUCHARM (1993-CURRENT)

1 gold prism cvr 5.00
2 Halloween polybag, Perg card 3.50
2A signed & numbered 10.00
3-9 ..... 3.00
10 ❶:Visage, ❶:Rook, ❶:Autobahn, ❶:Tracker 3.00

MEGO MAGAZINE

MARVEL (1972-1976)

1 ..... 7.50
2 ..... 5.50
3-4 ..... 3.25
5 B: Black Panther 9.00
6-7 ..... 4.25
8 O. Black Panther 5.50
9-12 ..... 3.25
13-18 ..... 2.75
19-24 ..... 2.00

JUSTICE LEAGUE

DC COMICS (1987)

see Legends #6 for ❶:Justice League

1 KGi KGi ❶:Maxwell Lord 7.00
2 KGi KGi ❶:post-Crisis Blue Jay, Silver Sorceress & Wandjina 4.00
3 KGi KGi Rocket Reds 3.00
3A test logo 60.00
4-6 ..... 3.00
ANNUAL 1 DGi KGi vs plague 4.00
SPECTACULAR 1 ..... 1.50
becomes Justice League International (1st)

JUSTICE LEAGUE

DC COMICS (1989-CURRENT)

previously Justice League International (1st)

0 (8/94) Zero Hour aftermath; Wonder Woman forges new team 1.50
26-30 ..... 2.00
31-35 ..... 3.00
36-61 ..... 2.00
62-68 ..... 1.50
69 vs Doomsday 6.00
70 Funeral for a Friend begins 4.00
70A newsstand (w/o outer cvr) 2.00
71 SVe DJu new JLA, W. Woman becomes leader, Q:Ice 3.00
71A newsstand (w/o outer cvr) 1.50
72-91 ..... 1.50
92 ZERO HOUR 2.00
93-97 CWj GJo 1.50

KILL YOUR BOYFRIEND

In this delicious romp through British teen angst, our main character speaks to other characters and the reader as she goes on a nationwide murder rampage with her boyfriend. This book also teaches the important lesson that, in the end, art students are nuthin' but trouble. —*Jim McLauchlin, Space Monkey*

98 J: new Wonder Woman, Ice Maiden, Blue Devil 1.50
99 battle to save town 1.50
100 CWj GJo dbl-sz, holographic foil-enhanced cvr 4.00
100A different cvr, no enhancement 3.00
101-108 CWj GJo 1.75
109 CWj GJo 1.75

ANNUALS

4 MMk KGi Justice League Antarctica 2.00
5 SCa KGi Arm. 2001 ..... 2.00
SA 2nd print, Silver 2.00
6 Eclipso 2.00
7 GLa WLo Bloodlines, p15, ❶:The Terrorsmith 2.00
8 NFa DVa Elseworlds storyline 3.00
9 "Year One" story 3.50

TRADE PAPERBACKS

A NEW BEGINNING (1989) reprints JL #1-6, JLI #7 ..... 12.95
SECRET GOSPEL OF MAXWELL LORD reps JLI #8-12, JL Ann. #1 ..... 12.95

JUSTICE LEAGUE OF AMERICA

DC COMICS (1960-1987)

see Brave & the Bold #28 for ❶:Justice League of America

1 MSe GFo ❶:Despero 2,900.00
2 MSe GFo ❶:Simon Magus, Magic-Land crossover story 700.00
3 MSe GFo ❶:Kanjar Ro 500.00
4 MSe GFo J:Green Arrow 350.00
5 MSe GFo ❶:Dr. Destiny 275.00
6 MSe GFo ❶:Professor Amos Fortune, wheel of misfortune 200.00
7 MSe GFo fun-house aliens 200.00
8 MSe GFo JLA for sale 200.00
9 MSe GFo O retold: J. League 380.00
10 MSe GFo ❶:Felix Faust 200.00
11-15 MSe GFo 150.00
16-20 MSe GFo 125.00
21 MSe GFo Re-Intro JSA. ❶:Black Canary, ❶:Dr. Fate, ❶:Hourman 250.00
22 MSe GFo JSA 200.00
23 MSe GFo ❶:Queen Bee 65.00
24 MSe GFo Adam Strange 65.00
25 MSe GFo ❶:Draad 65.00
26-28 MSe GFo 65.00
29 MSe GFo ❶:Crime Syndicate of America; ❶:Earth-3; ❶:Silver Age Starman 70.00
30 MSe GFo JSA vs CSA 70.00
31 MSe GFo J:Hawkman 70.00
32 MSe GFo ❶:Brainstorm 40.00
33 MSe GFo Alien-ator 40.00
34 MSe GFo Joker 40.00
35 MSe GFo uniforms 30.00
36 MSe GFo Brainstorm 30.00
37 MSe GFo ❶:Mr. Terrific 60.00
38 MSe GFo ❶:Lawless League of Earth-A, JSA 60.00
39 80 Pg. Giant G-16 ..... 75.00
40 MSe GFo Penguin 30.00
41 MSe GFo ❶:The Key 30.00
42 MSe GFo O retold: Metamorpho 25.00
43 MSe GFo ❶ Royal Flush Gang 25.00
44 MSe GFo giant JLA 25.00
45 MSe GFo ❶:Shaggy Man 25.00
46 MSe GFo Solomon Gr'y, 1st Silver Age app. of Sandman 100.00
47 MSe GFo Antimatterman 25.00
48 80 Pg. Giant G-29 ..... 35.00
49-54 ..... 16.00
55 MSe GFo ❶:Adult Robin of Earth-2 ..... 50.00
56 MSe GFo JSA 20.00
57 MSe GFo Brotherhood Week 16.00
58 80 Pg. Giant G-41, reprints JLA #1,6,8 ..... 30.00
59 MSe GFo O retold: Flash 16.00
60 MSe GFo Batgirl 16.00
61 MSe GFo Lex Luthor, Penguin 10.00
62 MSe GFo murder mystery 10.00
63 MSe GFo vs the Key 10.00
64 DDi GFo JSA, ❶&O:Red Tornado, Red Tornado joins the JSA 15.00
65 DDi GFo Amazo, Starro 10.00
66 DDi DNe vs the Offalia army 10.00
67 80 Pg. Giant G-53, reprints #4,14,31 ..... 25.00
68 DDi DNe vs Neverwas 10.00
69 DDi DNe Q:Wonder Woman 10.00
70 DDi DNe the Creeper 10.00
71 DDi DNe O&Q:Martian Manhunter, Martian people 9.00
72 DDi DNe Hawkman turned to salt, Red Tornado 7.00
73 DDi DNe ❶:Aquarius, JSA 7.00
74 DDi DNe JSA vs JLA 7.00
75 DDi DNe ❶:Black Canary II 7.00
76 80 pg. Giant G-65, rep. #7,12 ..... 15.00
77 DDi DNe Q:Snapper Carr 5.00
78 DDi DNe ❶:Vigilante of Earth-1, ❶:the Doomsters 5.00
79 DDi DNe D:Chokh, Vigilante 5.00
80 DDi DNe ❶:Norch Lor 5.00
81 DDi DNe Norch Lor defeated 5.00
82 DDi DNe ❶:Bat-Man of Earth-2, JSA, Superman of Earth-2 ..... 5.00
83 DDi DNe Spectre comes to Earth-1, JSA 5.00
84 DDi RKa vs Dr. Viktor Willard 5.00
85 80 Pg. Giant, rep. #10,11 ..... 15.00
86 DDi MFr starvation story 5.00
87 DDi MFr Zatanna, ❶:Blue Jay, ❶:Silver Sorceress, ❶:Wandjina, ❶:Jack B. Quick 10.00
88 DDi MFr 5.00
89 DDi MFr Black Canary story 5.00
90 DDi MFr pollution story 5.00
91 DDi MFr JSA, Robin 5.00
92 DDi MFr JSA, ❶:Robin's new costume, Solomon Grundy 5.00
93 80 Pg. Giant G-89, rep. #13,18 ..... 15.00
94 NAd/DDi MFr Deadman takes control of Aquaman 30.00
95 DDi MFr Johnny Dune, reprints origins: Dr. Fate & Dr. Mid-Nite 10.00
96 DDi MFr ❶:Starbreaker 5.00
97 DDi MFr Starbreaker, D:JLA 5.00
98 DDi MFr Sargon the Sorcerer 5.00
99 DDi MFr Sargon the Sorcerer made an honorary Leaguer 5.00
100 DDi LWe JSA, ❶:Vigilante of Earth-2, ❶:Star-Spangled Kid, ❶:Stripesy, ❶:Shining Knight 8.00
101 DDi LWe vs Iron Hand 5.00
102 DDi LWe JSA 5.00
103 DDi LWe Phantom Stranger 5.00
104 DDi LWe Shaggy Man 5.00
105 DDi LWe J:Elongated Man 5.00
106 DDi LWe O&J:Red Tornado 5.00
107 DDi LWe ❶:Black Condor, ❶:Phantom Lady, ❶:Uncle Sam, ❶:Doll Man, ❶:The Ray 10.00
108 DDi LWe vs Nazis of Earth X, Freedom Fighters 5.00
109 DDi LWe Q:Hawkman 5.00
110 DDi LWe Begin 100 pages 6.00
111-113 DDi LWe 6.00
114 DDi LWe End 100 pages 6.00
115 DDi DNe Martian Manhunter 3.00
116 DDi CBa ❶&O:Golden Eagle 3.00
117 DDi EMa J:Hawkman 3.00
118 DDi EMa Adaptoids vs Earth 3.00
119-128 ..... 3.00
129-199 ..... 2.00
200 72 page anniv issue, multiple artists & guests 4.00
201-249 ..... 1.50
250 LMc GCy J:Batman 3.00
251-260 ..... 1.50
261 LMc JDe Q:Vixen 4.00

ANNUALS

1 RHo PLe Dr. Destiny 5.00
2 CPa GCy new line-up 4.00
3 RHo DMu Crisis, Red Tornado changes 4.00

JUSTICE LEAGUE ARCHIVES

DC COMICS (1993)

1 HC rep Brave & Bold #28-30, JLA (1st) #1-6 ..... 39.95
2 HC reprints JLA (1st) #7-14 ..... 39.95
3 HC reprints JLA (1st) #15-22 ..... 49.95

JUSTICE LEAGUE EUROPE

DC COMICS (1989-1993)

see Justice League International for ❶:Justice League Europe

1 BSe KGi new embassy 3.00
2-9 ..... 2.00
10 BSe KGi ❶&J:Crimson Fox, Batman 2.00
11-19 ..... 2.00
20-49 ..... 1.25
50 double-size, anniv issue, team changes name to JLI 2.50

ANNUALS

1 LMe KGi vs Global Guardians 2.00
2 SCa KGi Arm 2001 ..... 2.00
3 Eclipso 2.00
becomes Justice League International (2nd)

we read it for you

Green Lantern #69

Because of the deal he struck with Neron, Purgatory once again tries to kill Green Lantern, even though he doesn't want to. While GL fights and defeats him in Kyle's apartment building, Donna Troy evacuates the rest of the building. Then Kyle heads off to warn the JLA about Neron.

IF YOU MISSED...

JUSTICE LEAGUE INTERNATIONAL
DC COMICS (1987-1989)
previously Justice League
7 KMo KGi J:Captain Atom, J:Rocket Red,double size 3.00
8 KMo KGi O:Batman 2.00
9-13 KMo KGi 2.00
14 SLo KGi ❶:L-Ron,❶:Mango Khan,J:Fire & Ice 2.00
15-23 ....2.00
24 TTe KGi ❶:JLE; double-size 4.00
25 MMk KGi vs Vampires 2.00
ANNUALS
2 Joker 3.00
3 MMk KGi 2.00
becomes Justice League America
2ND SERIES (1993-1994)
previously Justice League Europe
51-68 .....1.25
ANNUALS
4 MPr GJo..... . . .. 2.00

JUSTICE LEAGUE QUARTERLY
DC COMICS
1-17 anthology series 2.50

JUSTICE LEAGUE TASK FORCE
DC COMICS (1993-CURRENT)
0 (8/94) M. Manhunter rebuilds team.. 2.00
1 w/memb'ship card,Tyranny Gun.....2.50
2-4 . . ..1.75
5 Knightquest:The Search,p1,G. Arrow,Gypsy,B. Tiger,join B. Wayne in search for Robin's dad. 2.50
6-32 ....1.75
33 L-Ron's fate 1.75

JUSTICE SOCIETY OF AMERICA
DC COMICS
see All-Star Comics #3 for ❶: Justice Society of America
LIMITED SERIES (1991)
1 LSz Flash 1.50
2-8 LSz 1.00
REGULAR SERIES (1992-1993)
1-10 MPr LSz..... ..... 1.00

KABUKI CIRCUS OF BLOOD
CALIBER (1995)
1 DAv O: Kabuki 6.50
2-6 DAv 3.00

KABUKI COLOR GALLERY
CALIBER (1995)
1-SHOT featuring various artists 3.00

KABUKI COLOR SPECIAL
CALIBER (1995)
1-SHOT all-new story, plus preview and pin-up gallery 3.00

KABUKI COMPILATION
CALIBER (1995)
1-SHOT reps. "Fear the Reaper" & "Dance of Death" 8.00

KABUKI: DANCE OF DEATH
LONDON NIGHT STUDIOS (1995-CURRENT)
1 DAv series for female assassin 6.00
1A Commemorative Edition 6.00

KABUKI: FIVE FINGERS
CALIBER (1994)
1-SHOT DAv ❶: Kabuki, female assassin.. ....7.00

KAMANDI
DC COMICS (1972-1978)
1 Jack Kirby art; ❶&O:Kamandi 25.00
2 JKi 16.00
3-6 JKi 10.00
7-12 JKi 9.00
13-24 JKi 6.00
25-31 JKi 3.00
32 JKi double-size 4.00
33-40 JKi 3.00
41-58 . ... 2.00
59 Jim Starlin art..... .. . 5.00

KAMANDI: AT EARTH'S END
DC COMICS (1993)
1 FGo TVe Elseworlds mini-series 1.75
2-6 .....1.75

KA-ZAR
MARVEL (1970-1971)
1 rep Daredevil #10, X-Men #24.....12.00
2 GTu JSg Angel, rep DD #12-13 .....9.00
3 reps Amazing Spider-Man #57 .....8.00
2ND SERIES (1974-1977)
1-20.....2.00
3RD SERIES (1981-1984)
1-34.. ....1.00

KID ETERNITY
DC COMICS (1991)
1-3 DFe GMo O: Kid Eternity. 5.00
DC COMICS/VERTIGO (1993-1994)
2ND SERIES
1-16 SPl ANo 2.00

KILL RAZOR SPECIAL
IMAGE/TOP COW (1995)
see Codename: Stryke Force #1 for ❶: Kill Razor
1-SHOT ACh hero's early days 3.00

KILL YOUR BOYFRIEND
DC COMICS/VERTIGO (1995)
1-SHOT PBo GMo Vertigo one-shot.. ...5.00

KINDRED
IMAGE/WILDSTORM (1994)
1 BBt JLe/BCh ❶: Kindred, ❶: Bloodmoon; secrets about Grifter & Backlash revealed,w/card 9.00
2 BBt JLe/BCh island of mutants . . 6.00
2A variant cover 15.00
3 BBt JLe/BCh ❶: Team 7 .....5.00
3A variant cover 10.00
4 BBt JLe/BCh final issue,w/coup. for JLe print 2.50
TPB reps #1-4.....9.95

KING GIANT
MARVEL (1995)
TPB Reprints of Marvel's 2 KISS comic specials from the '70s . 10.00

KISS: THE ALTERNATION
MARVEL (1995)
1 new comic adventure for KISS, co-written by Gene Simmons; plus articles, photos, and poster.... .. ..10.00

KITTY PRYDE AND WOLVERINE
MARVEL (1984-1985)
see X-Men #129 for ❶: Kitty Pryde
1 AMi CCl off to Japan 6.00
2 AMi CCl Ninja Kitty..... .5.00
3-6 AMi CCl 3.00

KNIGHTHAWK
ACCLAIM WINDJAMMER (1995)
1-6 NAd/PSt Eln mini-series 2.50

KRAZY KAT
IMAGE EXTREME (1995-CURRENT)
0 (8/95) chromium cover 3.50
1 ❶: Knightmare; hitman turns hero ..2.50
2-4 .....2.50
4A variant cvr by JQu & JPl.....4.00
5-8 . . ..2.50

KRONOS
IMAGE EXTREME (1996)
1 Extreme Destroyer, p6; team reunites to battle the Keep; bagged with card ...2.50

KRULL
DC COMICS MILESTONE (1994-1995)
1 ❶: Kobalt 1.75
2-13. . .....1.75
14 upgraded to new format 2.50
15 ID revealed, battles St. Cloud 2.50
16 dbl-sz; final issue 4.00

KRUSTY COMICS
BONGO COMICS (1995)
1-3 mini-series about the rise & fall of Krustyland 2.25

KRYPTON CHRONICLES
DC COMICS (1981)
1 CSw EBr pre-Crisis history 1.50
2-3 .. . .1.25

KULA: THE ASTRO CITY
see under "Astro City"

LADY DEATH
CHAOS! COMICS (1994)
see Evil Ernie #1 for ❶:Lady Death
½ Wizard mail-away offer 30.00
½ A Velvet version.....55.00
½ B Gold version 45.00
1 SHu BPu LD's early years, w/Evil Ernie, chromium cover 72.00
1A limited (5,000 copies) Gold version signed by creative team 100.00
2 SHu BPu renounces humanity 45.00
3 SHu BPu trapped w/father 25.00
ASHCAN 1 (limited to 5,000) 15.00
ASHCAN 2 HALLOWEEN 7.00
HC LADY DEATH LIMITED EDITION (1994) foil-stamped hardcover,reprints limited series #1-3 .. . 30.00
TPB THE RECKONING (1994) reprints limited series #1-3 .....6.95
TPB THE RECKONING (1995) reps. #1-3, #½ & '94 SWIMSUIT SPECIAL.....12.95

LADY DEATH: BETWEEN HEAVEN AND HELL
CHAOS! COMICS (1995)
1 SHu BPu 2nd mini-series 9.00
1A signed & numbered limited ed. ...40.00
1B Black Velvet version 50.00
1C limited commemorative ed. 25.00
2 SHu BPu loses control of the Endless Graveyard; Purgatori's rage 5.00
3 SHu BPu final battle w/Purgatori ...2.75
4 SHu BPu mini-series concludes 2.75
4A "Lady Demon" variant.....25.00

LADY DEATH IN LINGERIE
CHAOS! COMICS (1995)
1 various artists draw the bad babe from beyond in revealing apparel.....4.50
1A Leather version 60.00
1B signed & numbered; bagged with certificate of authenticity 50.00

LADY DEATH: THE WEDDING
CHAOS! COMICS (1994)
1-SHOT poses by various artists 15.00
1-SHOT–A Red Velvet version 45.00

LADY NOIR
TEKNO-COMIX (1995-CURRENT)
1 mysterious force possesses women in order to right wrongs; created by N. Gaiman. 3.50
1A variant cover 8.00
2-5 . . ..2.00
6-8 .....2.25
9.....2.25

LADY RAWHIDE
TOPPS
see Zorro #3 for ❶:Lady Rawhide
MINI-SERIES (1995)
1 Lady R saves man from lynch mob ...5.00
2 pursues killer 3.50
3 secret identity imperiled 3.00
4 secret of Don Rafael 2.95
WIZARD Mini-Comic 5.00
WIZARD Mini-Comic Gold Con. Edition 10.00
SPECIAL 1 reps ZORRO #2-3 (1995) .6.00

LADY ZARPA
BLACKOUT (1995-CURRENT)
0..... .. . .3.50
1..... .. ...3.00

LAFAROUTCIA
DC COMICS PARADOX (1994-1995)
1-3 ....5.00

THE LAST ANGEL STORY
MARVEL (1995)
1 AOl PDo is this how it all ends? dbl-sz; acetate outer cover 6.00
2 AOl PDo story concludes; dbl-sz; acetate outer cover 6.00

LAST DAYS OF THE JUSTICE SOCIETY
DC COMICS (1986)
1-SHOT DRo RTh 2.50

LAW OF DREDD
FLEETWAY/QUALITY
1 ... .2.50
2-33. ....2.00

LAW & ORDER
MAXIMUM PRESS (1995)
see Extreme #0 for ❶: original Law & Order
1 original Law is killed; ❶: new Law ...2.50
2 duo goes after original Law's murderer 2.50
3..... .....2.50
4 final issue 2.50

LEAGUE OF JUSTICE
DC COMICS (1995)
1-2 2-part Elseworlds story 6.00

LEGEND OF MOTHER SARAH
DARK HORSE (1995)
1 KOt 5.00
2-8 KOt 3.50

LEGEND OF SUPREME
IMAGE EXTREME (1994-CURRENT)
1-3 Revelations,p1-3 .....2.50
4 Supreme leaves Earth 2.50

LEGENDS
DC COMICS (1986-1987)
1 JBy JOs 2.50
2 JBy JOs 1.50
3 JBy JOs ❶:new Suicide Squad 1.50
4-5 JBy JOs 1.50
6 JBy JOs ❶:New JLA 3.00
TPB reprints mini-series 9.95

LEGENDS OF THE WORLD'S FINEST
DC COMICS (1994)
1-3 .....5.00
TPB collects mini-series.....14.95

L.E.G.I.O.N.
DC COMICS (1989-1994)
see Invasion! #1 for ❶:L.E.G.I.O.N.
L.E.G.I.O.N. '89
1 BKi KGi vs Colu..... .. . 5.00
2-10 BKi KGi 4.00
L.E.G.I.O.N. '90
11-19 .....2.00
20-22 JFe AGr 2.00
L.E.G.I.O.N. '91
23-34 BKi AGr 2.25
L.E.G.I.O.N. '92
35-47 ... .1.50
L.E.G.I.O.N. '93
48-61 .. . .1.75
L.E.G.I.O.N. '94
62-69 .....1.75
70 ZERO HOUR, final issue 3.00
ANNUALS
1 Superman X-over 4.50
2 MMk AGr 3.00
3 Eclipso 3.00
4 Bloodlines,p23,❶:Pax 3.50
5 Elseworlds story 3.50

LEGIONNAIRES
DC COMICS (1992-CURRENT)
see Legion of Super-Heroes #24 (4th) for ❶: Legionnaires
0 (8/94) first mission for new Legion .2.25
1-9 CSp TBm/MBm 1.25
10-17 TBm/MBm 1.50
18 CGr MWd End,p4,ZERO HOUR 2.50
19-25 .... 1.50
26 Apparition and Ultra Boy . . . 1.75
27-34 ... .2.25
35 enemy attacks headquarters 2.25
ANNUALS
1 PPe MWd Elseworlds story 3.00
2 Year One story; D: Apparition 4.00

LEGION OF SUPER-HEROES
DC COMICS (1973)
1 . ...6.00
2-4 . ... 3.00
2ND SERIES (1980-1984)
previously Superboy and the L.O.S.H.
259 .....3.00
260-270 ... .1.50
271-299 .. . .1.25
300 Anniversary issue 3.00
301-313 KGi PLe.....1.25
ANNUAL 1 .. . .2.50
ANNUAL 2-3 . .. .2.25
becomes Tales of the L.O.S.H.
3RD SERIES [Baxter Paper] (1984-1989)
1 KGi PLe Leg. of Super-Villains 3.00
2-15.....1.50
16-18 .....2.00
19-36 .....1.50
37 GLo PLe Superboy 7.00
38 GLo PLe D:Superboy 10.00
39-44 GLo PLe 1.50
45 GLo PLe Conspiracy,30th anniv.. .. 3.00
46-63 ....1.50
ANNUALS
1 "Who Shot Laurel Kent?" 3.00
2-3 .....2.75
4TH SERIES (1989-CURRENT)
0 post-Zero Hour origin story 2.00
1 KGi TBm/MBm R:Cosmic Boy 2.50
2 KGi TBm/MBm R:Ultra Boy, ❶:Xono 2.50
3-5 KGi TBm/MBm 2.50
6-23 KGi TBm/MBm.....2.25
24 KGi TBm/MBm ❶: Legionnaires ...2.25
25 KGi TBm/MBm 2.25
26-30 JPn KGi 2.00
31 JPn KGi Terra Mosaic,Shvaughn changes gender 1.75
32-37 ....1.75
38 Death app. 6.00
39-49 ....1.75
50 TBm/MBm two stories,vs B.I.O.N.,double-sized 3.50
51-53 Slm TMw 1.75
54 Slm TMw team goes u'rground, die-cut,foil-stamped cvr 3.00
55-58 Slm TMw 1.75
59-60 ....2.00
61 ZERO HOUR, End of an Era,p6 .... 2.00
62-68 --- 2.00
69-73 . . ..2.25
74 Future Tense, p2; Superboy 2.25
75 "Underworld;" Two-Timer, p1 .....2.25
76 Valor and Triad's relationship 2.25
77 Brainiac 5's mind probed in prison .2.25
78 the Fatal Five 2.25
ANNUALS
1-5 .. ..3.50
6.....4.00

LEGION OF SUPER-HEROES: LEGION ARCHIVES
DC COMICS
1-5 HC reprints 39.95

LEGIONNAIRES: SPOTLIGHT
MARVEL (1993)
1-4 DFi 1.75

LETHAL FORCE
LONDON NIGHT STUDIOS (1995)
see Razor #0 for C: Stryke, & Razor #1 for ❶: Stryke
0 Commemorative Edition; reprints STRYKE #0; error--missing last page . .. 6.00
½ Commemorative Edition.....6.00
½ A signed & numb'd ed., w/cert. ...25.00
1 Interviewed by Geraldo Rivera! ; bg'd with card 4.00
1A Commemorative Edition 5.00
2 interview continues 3.00
3 discovers truth about VonDrake 3.00

LIBRA: LEGACY OF GANG WAR
FANTAGRAPHICS BOOKS (1995)
SC reps. story serialized in EIGHTBALL . 16.95

LISA SIMPSON
BONGO COMICS (1995-CURRENT)
1 Lisa Simpson in her own series . .. 2.25

LOBO
DC COMICS
see Omega Men #3 for ❶:Lobo
MINI-SERIES (1990-1991)
1 SBi AGr ❶:Ms. Tribb 5.00
1A 2nd Prnt 2.50
2-4 SBi AGr 4.00
REGULAR SERIES (1993-CURRENT)
0 (8/94) 2 goofballs pursued by Lobo. . .3.50
1 foil-embossed "zipper" cover.....6.00
2 vs Council of Dons 4.00
3.....3.50
4-15 .. .. 1.75
16-21 ....2.25
22 "Underworld Unleashed" tie-in 2.25
23 space biker rally 2.25
24 rally continues 2.25
25 surprise party for Lobo 2.25
ANNUAL 1 Bloodlines,p1,❶:Layla 3.50
ANNUAL 2 Elseworlds stories 3.50
ANNUAL 3 Year One story 4.00

the Wizard COMIC Price Guide

LOBO: A CONTRACT ON GAWD
DC COMICS (1994)
1-4 KDw AGr 1.75

LOBO: INFANTICIDE
DC COMICS (1992-1993)
1-4 KGi AGr 1.50

LOBO/JUDGE DREDD
DC COMICS (1995)
1-SHOT VSe AGr Lobo ends up in Mega City One, and teams with Dredd 5.00

LOBO: QUIT
DC COMICS (1995)
1 CEz AGr Lobo tries to quit smoking ...2.25

LOBO: PORTRAITS OF A BASTICH
DC COMICS (1995)
1-SHOT various pin-ups of Lobo 3.50

LOGAN'S RUN
MARVEL (1977)
1-5 GPe movie tie-in.....1.25
6 MZe Thanos & Drax 6.00
7 GPe 1.25

LONDON NIGHTS TOUR OF FEAR
LONDON NIGHT STUDIOS (1993)
1-SHOT ❶: Morbid Angel; Razor cvr and story; limited to 3,000 copies..25.00

THE LONE RANGER & TONTO
TOPPS (1994)
1-4 TTr JLo new adventures for the masked man and Tonto... ..... . 2.50
TPB collects mini-series 9.95

THE LONG HOT SUMMER
DC COMICS/MILESTONE (1995)
1 DCw DCh Milestone mini-series; holographic foil-stamped cover 3.00
2 DCw DCh Utopia theme park opens ...2.50
3 DCw DCh last iss.;riot consumes Dakota 2.50

LONGSHOT
MARVEL (1985-1986)
1 AAd ANo ❶:Longshot 9.00
2 AAd ANo ❶:Ricochet Rita 6.00
3 AAd ANo ❶:Mojo,❶:Spiral 6.00
4 AAd ANo Spider-Man 6.00
5 AAd ANo ❶:Quark 6.00
6 AAd ANo Mojo,double sz 6.00
TPB reprints #1-6 .....16.95

LOOSE CANNON
DC COMICS (1995)
1-4 APo JLb mini-series 1.75

LORD PUMPKIN
SLUDGE (1994)
see Sludge #3 for ❶: Lord Pumpkin
0 (8/94) villain returns from dead ...2.50
0A (12/94) newsstand ed.,variant cvr 2.50

LOST UNIVERSE
TEKNO-COMIX (1994-1995)
1 new SF series created by Gene Roddenberry; w/cd. & game pc's ...2.50
2-7 .....2.00
becomes Xander in Lost Universe

LOVE AND ROCKETS
FANTAGRAPHICS (1982)
1 GHe JHr 55.00
1A 2nd print 4.00
1B 3rd print 4.00
2 GHe JHr 26.00
2A 2nd print 4.00
3-5 GHe JHr 16.00
3A-4A 2nd prints 4.00
5A 2nd print 2.50
6-10 GHe JHr..... 6.00
6A-10A 2nd prints 2.50
11 GHe JHr 5.00
11A 2nd print.... . . .2.50
12 GHe JHr 5.00
12A 2nd print..... .. ..2.50
13 GHe JHr 5.00
13A 2nd print..... .. . 2.50
14-16 GHe JHr 3.00
14A-16A 2nd prints 2.50
17-39 . .. .3.00
40 ....3.50
41-49 ..... 3.00

LUNATIC
MARVEL (1995-CURRENT)
1-3 LKi KGi mini-series 2.00

LYNCH MOB
CHAOS COMICS (1994-1995)
1 ❶:Mother Mayhem 3.50
1A refractor foil cover .. . 12.50
2-3 ....2.50
3A premium edition 8.00
4 .... 2.50

THE MAGI
DARK HORSE (1994-1995)
1 TNa JAr 2.50
2-4 .....2.50

MAGNUS MAN
MARVEL (1978-1981)
1 . . . . .2.00
2-18.. ....1.50
19 ❶:Jack O-Lantern (later becomes Hobgoblin II) . . 15.00
MINI-SERIES (1984-1985)
1 HTr BSm TDe 2.00
2 BSm C. Iron Man 2020 ....2.00
3 BSm ❶:Iron Man 2020 (full) 2.50
4 BSm TDe vs. Iron Man 2020 .....2.00

MACK BOLAN: THE EXECUTIONER
INNOVATION (1993-1994)
1 DPd/LPd ❶:Mack Bolan; Deodato Sr. inks; black over-cover w/red foil enhancement, JJu poster 4.00
1A Kimdura/Tyvek cover w/metallic ink logo 3.50
1B cardstock cover by JJu, w/gold and red foil logo 3.00
2-8 DPd/LPe 2.50

MADMAN
TUNDRA (1992)
see Creatures of the Id #1 for ❶:Frank Einstein
1 MAI ❶:Madman 9.00
2 MAI 7.00
2A 2nd printing 4.00
3 MAI 5.50
TRADE PAPERBACKS
THE ODDITY ODYSSEY reps issues #1-3,spot varnish cover,flip ad'n corners... .20.00
THE ODDITY ODYSSEY 1A 2nd print ..12.95
THE ODDITY ODYSSEY 1B 3rd print . 12.95

MADMAN ADVENTURES
TUNDRA (1992-1995)
1 MAI 6.50
2 MAI 4.50
3 MAI 3.50

MADMAN ADVENTURES: COLLECTION
KITCHEN SINK (1995)
TPB reps.1-3 from Tundra . .. 14.95

LEGION OF SUPER-HEROES (3RD SERIES) #13
Long considered "the dumb Legionnaire," Timber Wolf must fulfill the last will and testament of his best friend, the Karate Kid. This includes infiltrating a gladiator-filled planet with KK's old mentor. But what exactly does T-Wolf have to do? I ain't tellin'! — *Brian Cunningham, Sultan of Swat*

MADMAN COMICS
LEGEND: DARK HORSE (1994-CURRENT)
1 MAI vs the Ravers 7.00
2 MAI robots in Buzztown 4.00
3 MAI LAI mystery on cruise.....3.50
4 MAI vs. Muscleman; killer on ship ...3.50
5 MAI The Blast 3.50
6-7 MAI/FMi clashes w/The Big Guy ...3.50
8 MAI/LAI vs. "The Puke" 3.00
9-10 MAI 3.00
TPB reprints early issues 17.95

MAGI
COMICO (1984-1986)
1 MWa 10.00
2 MWa... .. ..7.00
3-5 MWa 4.00
6 MWa 1st color Grendel 20.00
7 MWa 7.00
8-14 MWa 4.00
15 MWa 5.50

MAGIC THE CAT
IMAGE (1996-CURRENT)
1 MGr adventures of SHAMAN'S TEARS Bad Girl 2.50

MAGIC THE GATHERING: ANTIQUITIES WAR
ACCLAIM/ARMADA (1995)
1 PSm JPr mini-series about great war .2.50
2-3 PHe JPr 2.50
4 PHe JPr final issue 2.50

MAGIC THE GATHERING: ARABIAN NIGHTS
ACCLAIM/ARMADA (1995-CURRENT)
1 series based on expansion set 2.50
2.....2.50

MAGIC THE GATHERING: CONVOCATIONS
ACCLAIM/ARMADA (1995)
1 gallery of various images from MAGIC. .2.50

MAGIC THE GATHERING: FALLEN EMPIRES
ACCLAIM/ARMADA (1995)
1 mini-series; bgd w/card pack.... ....2.75
2 final issue; includes tokens 2.50
TPB collects #1-2; comes w/booster pk.. 4.95

MAGIC THE GATHERING: HOMELANDS
ACCLAIM/ARMADA (1995)
1-SHOT comes with rare Homelands cd...6.00

MAGIC THE GATHERING: ICE AGE
ACCLAIM/ARMADA (1995)
1-4 RKy JGz 2.50
TPB 1 reprints #1-2; bg'd w/tokens ...4.95
TPB 2 reprints #3-4; bg'd w/tokens ...4.95

MAGIC THE GATHERING: THE LEGEND OF THE ALMAS TWINS
ACCLAIM/ARMADA (1995-1996)
1 mini-series 2.50
2.....2.50

MAGIC THE GATHERING: LEGEND OF THE FALLEN ANGEL
ACCLAIM/ARMADA (1996)
PF comes w/rare "Chronicles" card 5.95

MAGIC THE GATHERING: LEGEND OF JEDIT OJANEN
ACCLAIM/ARMADA (1995)
1 mini-series; includes card 2.50
2 mini-series concludes 2.50

MAGIC THE GATHERING: NIGHTMARE
ACCLAIM/ARMADA (1995)
1-SHOT HBo ACa 2.50

MAGIC THE GATHERING: THE SHADOW MAGE
ACCLAIM/ARMADA (1995)
1-4 VMa JGz mini-series based on the card game 2.50
TPB 1 reprints #1-2; bg'd w/tokens ...4.95
TPB 2 reprints #3-4; bg'd w/tokens ...4.95

MAGIC THE GATHERING: SHANDALAR
ACCLAIM/ARMADA (1995)
1 mini-series based on CD-ROM game ...2.50
2 mini-series concludes 2.50

MAGIC THE GATHERING: WAYPAGE
ACCLAIM/ARMADA (1995)
1-4 Jored's new quest; mini-series 2.50
5 final issue 2.50

MAGIK
MARVEL (1983-1984)
1 JBu CD illyana in limbo 3.00
2-4 .... 2.00

MAGNETO
MARVEL (1984)
see X-Men #1 for ❶: Magneto
0 (12/93) giveaway,regular edition .. 6.00

MAGNUS: ROBOT FIGHTER
GOLD KEY (1963-1977)
1 ❶&O:Magnus 260.00
2 .....130.00
3-4 ....100.00
5-6..... .... 80.00
7-12 ..... . 55.00
13-21 .... 35.00
22 reprints origin 35.00
23-24 . . ..35.00
25-28 ... .30.00
29-46 reprints 10.00

MAGNUS: ROBOT FIGHTER
VALIANT/DARK HORSE (1991-CURRENT)
0 (6/92) PCu JSh trading card, send-away version, O Rogue Robots.....16.00
0A (6/92) available in stores,w/o cd. ...4.00
1 BLo JSh Steel Nation p1 . ... 8.00
1A-8A coupons cut out 1.00
2 BLo JSh S.Nation p2 ..... 5.00
3-4 ... . 3.00
5 BLo JSh flip bk w/RAI #1 ....3.00
6 BLo JSh flip-bk w/RAI #2.. ... . ..3.00
7 BLo JSh ❶:X-O armor.. .. ..3.00
8 .. ..3.00
9-11.... ....2.00
12 GMa FPe ❶:Turok (Valiant version),giant size 10.00
13-21 . . . .2.00
21A Gold version.....5.00
22-55 .....2.00
56 in Japan 2.50
57 CAu KGi Magnus in coma; pages out of order 2.50
57A corrected version 2.50
58-64 ....2.50
YEARBOOK 1 MBo PSm untold early Magnus story.....4.00
TPB reprints #1-4..... .....9.95
TPB2 reps #5-8, & RAI flip bk. #1-4 ..9.95

MAGNUS ROBOT FIGHTER/NEXUS
VALIANT/DARK HORSE (1993)
1 SRu MBo Val./D'k Horse X-over 3.00
2 SRu MBo fight to free North Am .. .3.00

MAN-BAT
DC COMICS (1975-1976)
1 Batman 6.00
2 Batman 5.00
SPECIAL 1 vs Batman 3.75
MINI-SERIES (1995-1996)
1 FHy CDi Man-Bat accused of killings...2.25
2 FHy CDi meets Killer Croc in sewers ...2.25

MAN-HUNTER
DC COMICS (1994-CURRENT)
0 (8/94) musician becomes occult hunter 2.00
1 searches for Wild Huntsman; Malig ..2.00
2-6 ....2.00
7-11..... .2.25
12 "Underworld Unleashed" tie-in 2.25

MAN OF STEEL
DC COMICS (1986)
1 JBy JBy full figure cover, ❶&O:post-Crisis Superman 5.50
1A JBy JBy chest shot cover .. . 4.00

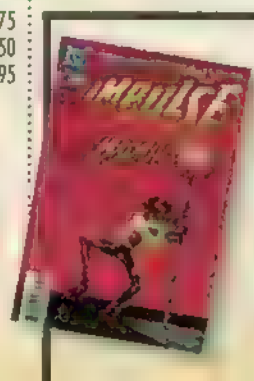

we read it for you

Impulse #10
With Savitar having taken away Jay Garrick, Johnny Quick, Max Mercury, Impulse and XS' speed, they are forced to deal with life in comparable slow motion. Luckily, just as Savitar's agents are about to kill Max, each hero's speed returns and Impulse saves Max's life. Then the group runs off to find Savitar.

IF YOU MISSED...

2 JBy JBy ❶:new Lois Lane 2.00
3 JBy JBy Batman 1.75
4 JBy JBy ❶:new Lex Luthor 2.00
5 JBy JBy ❶:new Bizarro 2.00
6 JBy JBy Kryptonian heritage.....1.75
TPB reprints #1-6 .....12.95
TPB-A reprints #1-6,less expensive ed. 7.50

MAN-THING

MARVEL (1974-1975)
see Savage Tales #1 (1st series) for ❶: Man-Thing

1 .....15.00
2.....8.00
3 Foolkiller 5.00
4 Foolkiller 3.00
5-22.....3.00
GIANT SIZE 1 .....6.00
GIANT SIZE 2-3 .....3.00
GIANT SIZE 4-5 Howard the Duck 5.00
2ND SERIES (1979-1981)
1 Regeneration and Rebirth.....3.50
2-11.....1.50

MANTRA

MALIBU (1993-1995)
1 TDo MWb ❶:Lukasz, ❶:Warstrike, bagged ed.,w/Ultraverse card 4.00
1A unbagged edition,w/o card 2.00
1B hologram edition.....9.00
1C Ultra-limited/foil edition.....4.00
1D gold hologram edition 9.00
2 TDo MWb Lukasz vs Warstrike 3.00
3 TDo MWb vs KismetDeadly 2.50
4 TDo MWb Mantra's wedding, Rune story,w/coup. for Rune #0 ...2.50
5-9 .....2.00
10 TDo MWb Archimage Quest,p1, w/Ultraverse Premiere #2 ..... 3.50
11-17 .....2.00
18-24 .....2.50
ASHCAN 1 .....5.00
GIANT SIZE 1 KRe MWb 2.50
2ND SERIES (1995-CURRENT)
∞ "Black September" tie-in, Mantra becomes 100% female 1.50
1.....1.50
1A variant cover by Chuck Maiden 1.50
2 flip-book with Phoenix story 1.50
3 NecroMantra 1.50
4.....1.50

MANTRA: SPEAR OF DESTINY

MALIBU (1995)
1 quest for fabled spear 2.50
2 conclusion of mini-series 2.50

THE MARK

DARK HORSE (1995)
1 LSt TJh mini-series 2.50
2 LSt TJh 2.50

MARK C

IMAGE EXTREME (1995-CURRENT)
1 man gains powers from talisman 2.50
2-5 .....2.50

MARS ATTACKS

TOPPS
MINI-SERIES (1994)
1 CAd KGi Martians invade,story based on 1950s card set 3.00
2-5 CAd KGi 3.00
TPB reprints #1-5, plus new story.....13.00
REGULAR SERIES (1995-CURRENT)
1 CAd KGi Martians and humans vie for what's left of Earth 3.00
2-5 CAd DZi 3.00

MARTHA WASHINGTON GOES TO WAR

DARK HORSE/LEGEND (1994)
1 DGb FMi vs Fatboy Burger Corp. 5.00
2 DGb FMi 4.00
3-5 DGb FMi 3.50
TPB collects #1-5 .....17.95

MARTHA WASHINGTON STRANDED IN SPACE

DARK HORSE/LEGEND (1995)
1-SHOT DGb FMi 3.00

MARVEL ACTION HOUR: FANTASTIC FOUR

MARVEL (1994-1995)
1 based on new animated series; bg'd w/insert and acetate print 3.00
1A unbagged, no insert & print.....1.50
2-8 based on animated series 1.50

MARVEL ACTION HOUR: IRON MAN

MARVEL (1994-1995)
1 based on new animated series; bg'd w/insert and acetate print 3.00
1A unbagged, no insert & print 1.50
2-8 based on animated series 1.50

MARVEL ADVENTURE

MARVEL (1975-1976)
1-6 reprints Daredevil books 1.00

MARVEL ADVENTURES BOXED SET

MARVEL (1995)
1 Boxed set containing X-MEN 2099 issues #1-4..... 5.50

MARVEL AMAZING BOXED SET

MARVEL (1995)
1 Boxed set containing AMAZ. SPIDER-MAN #386-388, & S-M UNLIMITED #4 ...7.70

MARVEL AVENGERS BOXED SET

MARVEL (1995)
1 Boxed set containing AVENGERS WEST COAST#100, #102, FORCE WORKS #1, & FORCE WORKS ASHCAN 9.90

MARVEL CHILLERS

MARVEL (1975-1976)
1 ❶:Modred the Mystic 5.50
2 2nd Modred 4.00
3 O:Tigra 2.00
4-7 .....1.50

MARVEL CLASSICS BOXED SET

MARVEL (1995)
1 Boxed set containing NEW WARRIORS #40-42, NOVA #1(2nd ser.) 7.70

MARVEL COLLECTORS ITEM CLASSICS

MARVEL (1965-1969)
1 .....55.00
2 .....30.00
3-6.....25.00
7-12 .....15.00
13-21 .....10.00
22 final issue 12.00
becomes Marvel's Greatest Comics

MARVEL COMICS

MARVEL/TIMELY (1939)
1 1st Marvel comic book. ❶: Human Torch, ❶: The Angel, ❶: Ka-Zar, O: Sub-Mariner by Bill Everett 85,000.00

MARVEL COMICS PRESENTS #74

MARVEL COMICS PRESENTS

MARVEL (1988-CURRENT)
1 Wolverine,S.Surfer, Shang-Chi, Man-Thing 9.00
2 .....4.00
3-10.....3.00
11-37 .....1.75
38 Wolverine,Hulk 3.50
39-47 .....1.75
48-50 Wolverine/Spider-Man 4.50
51-53 RLd RLd Wolverine, ...3.50
54-62 Wolverine,Hulk 6.00
63 Wolverine 1.75
64-71 Wolverine,Ghost Rider 1.75
72 BSm BSm O:Wolverine B: Weapon X 8.00
73-84 BSm BSm O:Wolverine, Weapon X 5.00
85 Wolverine ❶:Cyber, Beast app. 8.00
86-88 SIG PDa Wolverine 5.00
89 JMd's 1st comic work ever 8.00
90-91 .....1.75
92 JMd's 2nd work 4.00
100 .....3.00
101-149 .....1.50
150 Anniversary issue 1.50
151-175 .....1.50

MARVEL & DC PRESENT

MARVEL/DC COMICS (1982)
1-SHOT WSi CCl X-Men & Teen Titans vs Dark Phoenix & Darkseid 20.00

MARVEL FANFARE

MARVEL (1982-1992)
1 MGo CCl Spider-Man/Angel 5.50
2 PSm CCl Spider-Man/Ka-Zar 6.50
3-4 X-Men 5.00
5-60.....2.00

MARVEL FEATURE

MARVEL (1971-1973)
1 ❶&O:Defenders 80.00
2 Defenders 44.00
3 Defenders 44.00
4 B&O. New Art-Man 15.00
5-10 .....9.00
11 Thing battles Hulk.....9.00
12 Thanos 9.00
2ND SERIES (1975-1976)
1 B:Red Sonja.....4.50
2-7 .....2.00

MARVEL GRAPHIC NOVELS

MARVEL (1982-1989)
All prices are for first printings unless noted.
1 D:Captain Marvel.....25.00
2 Elric 10.00
3 Dreadstar 10.00
4 ❶&O:New Mutants 20.00
4A-B 2nd-3rd prints 6.00
5 X-Men: God Loves, Man Kills 14.00
5A-D 2nd-5th prints 10.00
6 Star Slammers 8.00
7 Killraven 7.00
8 Super Boxers 8.00
9 Futurians 11.00
10 Heartburst 8.00
11 Void Indigo 10.00
12 Dazzler 10.00
13 Starstuck 7.00
14 Swords of the Swashbucklers 7.00
15 Raven Banner 6.00
16 Aladdin Effect 6.00
17 Revenge of the Living Monolith 8.00
18 She-Hulk 9.00
19 Conan 6.00
20 Vampire 6.00
21 She-Wolf 6.00
22 Spider-Man 11.00
23 Dr Strange 6.00
24 Alien Legion 9.00
25-26 .....6.00
27 Avengers 6.00
28 Conan 6.00
29 Thing vs. Hulk 6.00
30 Sailor's Story 6.00
31 Wolfpack 6.00
32 Death of Groo 16.00
33 Thor 6.00
34 Cloak & Dagger 6.00
35 Shadow vs. Hitler 10.00
36 Willow movie adaptation 7.00
37 Hercules 7.00
38 Silver Surfer 12.00

MARVEL GREATEST BOXED SET

MARVEL (1995)
1 Boxed set containing individual issues of "Bloodties" story arc 7.95

MARVEL MEGA SET BOXED SET

MARVEL (1995)
1 Boxed set containing first issues of various 2099 titles 8.70

MARVEL MINI MASTERWORKS BOXED SET

MARVEL (1995)
1 Boxed set containing IRON MAN #300, WAR MACHINE #1 & Ashcan 6.50

MARVEL MASTERWORKS DAREDEVIL BOXED SET

MARVEL (1995)
1 Boxed set containing DAREDEVIL issues #319-325.....14.75

MARVEL MISTERY COMICS

MARVEL/TIMELY (1939-1949)
previously Marvel Comics
2 Begin: Human Torch, Sub-Mariner, Ka-Zar 13,000.00
3 .....5,000.00
4 Debut: Electro, The Ferret 4,500.00
5 Scarce 9,500.00
6-7 .....2,600.00
8 1st Sub-Mariner vs. Human Torch battle 3,200.00
9 Battle: Sub-Mariner vs. Human Torch, Scarce 10,000.00
10 Battle: Sub-Mariner vs. Human Torch 2,600.00
11 .....2,000.00
12 Cover: Jack Kirby 1,900.00
13 ❶& B: The Vision by Simon & Kirby 2,300.00
14-16 .....1,300.00
17 Human Torch/Sub-Mariner ...1,500.00
18 .....1,300.00
19 O: Toro 1,100.00
20 O: The Angel.....1,100.00
21 ❶& Begin: The Patriot 1,100.00
22-24 .....1,000.00
25-26 .....900.00
27 End: Ka-Zar 975.00
28-30 .....825.00
31 End: Sub-Mariner 775.00
32-33 .....700.00
33A Black & white; rare (three known copies). Cover of Marvel Mystery #33, contents are a combination of Captain America #18 and Marvel Mystery #33. Squarebound 7,500.00
34-39 .....700.00
40 .....700.00
41-48 .....650.00
49 O: Miss America 775.00
50 .....650.00
51-52 .....575.00
53 "Master Plan for Destruction!" ...575.00
54-60 .....575.00
61-74 .....500.00
75 Begin: Young Allies 500.00
76-79 .....500.00
80 1st Captain America in Marvel Mystery 775.00
81 Captain America 650.00
82 ❶&O: Namora, "The Coming of Namora!" 900.00
83 End: Young Allies 500.00
84 Begin: Sub-Mariner; Blonde Phantom 700.00
85 .....500.00
86-88 Captain America 650.00
89 1st solo Captain America 775.00
90-91 Captain America 650.00
92 O retold: Human Torch in "The Birth of The Torch." ❶: The Witness in "The Choice!" Captain America. (6/49) 1,000.00

MARVEL PREMIERE

MARVEL (1972-1981)
1 Him now called Adam Warlock 40.00
2 Warlock 22.00
3 B: Dr. Strange.....30.00
4 .....12.00
5-7 .....9.00
8 JSt 12.00
9.....9.00
10 D: Ancient One 12.00
11-14 .....5.00
15 ❶:Iron Fist 60.00
16 O:Iron Fist cont'd 27.00
17-24 Iron Fist 14.00
25 JBy Iron Fist 22.00
26-27 .....6.00
28 Leg'n of M'sters (w/G. Rider) 9.00
29-49 .....4.00
50 Alice Cooper 10.00
51-61 .....3.00

MARVEL PRESENTS

MARVEL (1975-1977)
1 ❶:Bloodstone 7.00
2 .....5.00
3 B: Guardians of the Galaxy 16.00
4-12 .....12.00

MARVEL ELITE

MARVEL (1995-CURRENT)
1 humor series 2.00

MARVELS

MARVEL (1993-1994)
0 (6/94) ARo KBu companion to series ..4.50
1 ARo KBu Marvel universe in eyes of a spectator 10.00
2 ARo KBu W:Mr. Fan'c,I. Wom'n 9.00
3 ARo KBu heroes vs Galactus 7.00
4 ARo KBu Spider-Man focus 6.00
HC reps #1-4 w/unpublished art 34.95
TPB reps #1-4 w/special features.....19.95

MARVEL SPIDER-MAN BOXED SET

MARVEL (1995)
1 Boxed set containing AMAZ. SPIDER-MAN #383-385, S-M UNLIMITED #3 .....7.70

MARVEL SPIDER-MAN: TALES BOXED SET

MARVEL (1995)
1 Boxed set containing (ahem!) SPIDER-MAN #45, #50, SPECT. S-M #211, WEB OF S-M #112, & AMAZ. S-M #389 .....9.95

MARVEL SPOTLIGHT

MARVEL (1971-1977)
1 Redwolf 35.00
2 ❶&O: Werewolf 40.00
3-4 Werewolf 20.00
5 ❶: Ghost Rider 65.00
6-8 Ghost Rider 18.00
9-11 Ghost Rider 10.00
12 ❶: Son of Satan 18.00
13-21 Son of Satan 5.00
22 S. of Satan,Ghost Rider 5.00
23-24 Son of Satan 5.00
25-27 .....5.00
28-29 Moon Knight 11.00
30-31 .....5.00
32 ❶:Spider-Woman 8.00
33 Deathlok 4.00

MARVEL SUPER-HEROES

MARVEL (1966)
1 Marvel one-shot 75.00
REGULAR SERIES (1967-1982)
Previously Fantasy Masterpieces
12 ❶:Captain Marvel 90.00
13 Captain Marvel 50.00
14 Spider-Man (not a reprint).....85.00
15-16 .....15.00
17 HPu RTh Black Knight III, O:Black Knight I & Camelot 15.00
18 ❶:Guardians of the Galaxy 50.00
19 .....15.00
20 1st solo Dr. Doom story 30.00
21-31 .....7.00
32-105 reprints 2.00
2ND SERIES (1990-1993)
1 Spring, Moon Knight,Magik 3.50
2-8 .....3.00
9-12.....2.50
13-14 .....2.75
15 Volstagg,Thor,Iron Man 2.75

MARVEL SUPER-HEROES MEGAZINE

MARVEL (1994-1995)
1-6 reprints classic stories 3.00

MARVEL TALES

MARVEL (1949-1957)
previously Marvel Mystery Comics
93 .....625.00
94 .....430.00
95-96 .....370.00
97 Sun Girl 400.00
98-101 .....310.00
102 "The End of The World!" by Basil Wolverton 400.00
103 .....310.00
104 "Gateway to Horror!" by Basil Wolverton 370.00
105 .....250.00
106-107 .....180.00
108-112 .....160.00
113-120 .....150.00
121-131 .....120.00
132 1st Code-approved issue 100.00
133-140 .....85.00
141-146 .....75.00
147 Art: Steve Ditko 85.00
148-159 .....75.00

MARVEL TALES

MARVEL (1964-1995)
1 Reprints, O retold:Spider-Man 235.00
2 reprints X-Men origin retelling 75.00
3 reprints ❶:Human Torch 40.00
4-5 .....20.00
6-8 .....12.00
9 reprints Amaz. Spider-Man #14 .....14.00
10 .....12.00
11-32 last double-size issues 7.00
33 begin: regular-size issues.....5.00
34-105 .....4.00
106 reprints ❶:Punisher 4.00
107-136 .....2.00

HOT: price went up | price went down | this one's new | book is hot

the Wizard COMIC Price Guide

137 reprints Amazing Fantasy #15 ..... 7.00
138 reprints Amaz. Spider-Man #1 ..... 6.00
139-152 ..... 3.00
153-208 ..... 2.00
209 reprints ❶ Punisher 3.00
210-214 ..... 3.00
215-221 ..... 2.00
222-285 ..... 1.00
286 reprints Amaz'g #278, metallic ink cvr, 16-pg book 2.00
286A regular edition 1.00
287-291 ..... 1.00

MARVEL TEAM-UP
MARVEL (1972–1985)

1 RAn RTh B:Spider-Man team-ups, Human Torch, Sandman, ❶:Misty Knight 75.00
2 RAn GCy Human Torch, Wizard, Trapster, Sandman, Annihilus 25.00
3 RAn GCy Human Torch, Morbius, Fantastic Four cameo 45.00
4 GKa GCy X-Men, Morbius 45.00
5 GKa GCy Vision, Puppet Master 12.00
6 GKa GCy Thing, Puppet Master, Mad Thinker 12.00
7 RAn GCy Thor, ❶ Kryllk 12.00
8 JMo GCy The Cat, ❶:Man-Killer 12.00
9 RAn GCy Iron Man, Kang 12.00
10 JMo GCy Human Torch, Kang 12.00
11 JMo LWe Inhumans, Kang 9.00
12 RAn LWe Werewolf, ❶:Moondark 9.00
13 GKa LWe Captain America, AIM, SHIELD, Grey Gargoyle 9.00
14 GKa LWe Sub-Mariner, Tiger-Shark 9.00
15 RAn LWe Ghost Rider, ❶:Orb 9.00
16 GKa LWe Captain Marvell, Rick Jones, ❶:Basilisk 8.00
17 GKa LWe Mr Fantastic, Captain Marvel, Mole Man, Basilisk 8.00
18 GKa LWe Torch, Hulk, Wyatt Wingfoot, Blastaar 8.00
19 GKa LWe Ka-Zar, ❶:Stegron 8.00
20 SBu LWe Black Panther 8.00
21-29 ..... 6.00
30-52 ..... 5.00
53 JBy BMa Hulk, X-Men, Woodgod 13.00
54 JBy BMa Hulk, Woodgod 5.00
55 JBy BMa Adam Warlock, ❶:The Gardner, Stranger 5.00
56 SBu BMa Daredevil, Electra 4.00
57 SBu CCl Black Widow, Silver Samurai, Viper II 4.00
58 SBu CCl Ghost Rider, Trapster 4.00
59 JBy CCl Yellowjacket Wasp, Equinox 5.00
60 JBy CCl Yellowjacket, Wasp, Q:Equinox 5.00
61 JBy CCl Human Torch, Super-Skrull 5.00
62 JBy CCl Ms. Marvel, S.Skrull 4.00
63 JBy CCl Iron Fist, ❶:Steel Serpent II, Bushmaster 4.00
64 JBy CCl Q:Iron Fist, Misty Knight D:Steel Serpent II 4.00
65 JBy CCl ❶&Q:Captain Britain, ❶:Arcade, ❶:Miss Locke 4.00
66 JBy CCl Captain Britain, Arcade, ❶:Murderworld 4.00
67 JBy CCl Tigra, Kraven 4.00
68 JBy CCl Man-Thing, ❶:D'Spayre 4.00
69 JBy CCl Havok, Polaris, Living Pharaoh becomes the Living Monolith, Thor & Beast app. 4.00
70 JBy CCl Thor, Havok, Living Monolith 4.00
71-99 ..... 3.00
100 FMu/JBy CCl ❶:Karma, F.F. 15.00
101-109 ..... 3.00
109 HTr DKr Dazzler, Thermo, Paladin cameo 3.00
110 HTr DMi ❶:Magma, Iron Man 3.00
111-116 ..... 3.00
117 HTr JDm Wolverine, Prof. Power 14.00
118-149 ..... 2.50
150 ELo LSi dbl-sz X-Men, Juggernaut 3.00

ANNUALS
1 SBu CCl X-Men 15.00
2 SBu CCl Hulk 4.00
3 HTr RSt Hulk, Power Man & Iron Fist 3.00
4 HTr FMi Moon Knight, DD, Power Man & Iron Fist 3.00
5 MGn MGn Thing, Dr. Strange, Quasar, Scarlet Witch 2.00
6 RFr BMa Cloak & Dagger, New Mutants 3.00
7 PNe LSi Collector, Alpha Flight 2.00

MARVEL
MARVEL (1974–1981)

1 Spectacular Spider-Man 6.50
2 Fantastic Four 5.00
3 The Mighty Thor 4.00
4 Conan The Barbarian 4.00
5 Incredible Hulk (reprints #3) 4.00
6 Dr. Strange 4.00
7 Avengers 5.00
8 Super Hero Holiday Grab-Bag 5.50
9 Super-Hero Team-Up 4.00
10 Thor 4.00
11 Fantastic Four 4.00
12 Howard The Duck 4.00
13 Super-Hero Holiday Grab-Bag 4.00
14 The Sensational Spider-Man 4.00
15 Super-Hero Team-Up 4.50
16 The Defenders 3.50
17 The Hulk 3.50
18 The Astonishing Spider-Man 5.00
19 Conan The Barbarian 4.50
20 The Hulk 3.00
21 Fantastic Four 3.00
22 Spider-Man 3.00
23 Conan The Barbarian 3.00
24 The Rampaging Hulk 3.00
25 Spider-Man vs. The Hulk 3.00
26 The Hulk (Wolverine app.) 6.00
27 Spider-Man 3.50
28 Spider-Man 7.00
SPECIAL Captain America's Bicentennial Battles (1976) 4.00
SPECIAL Super-Hero Holiday Grab-Bag (1974) 4.00

MARVEL TWO-IN-ONE
MARVEL (1974–1983)

1 GKa SGe B:Thing team-up stories, Man-Thing, Molecule Man 25.00
2 GKa SGe Sub-Mariner, Wundarr 9.00
3 SBu SGe Daredevil, B.Widow 9.00
4 SBu SGe Captain America 9.00
5 SBu SGe Guard's of the Galaxy 15.00
6 GTu SGe D:Valkyrie 15.00
7 SBu SGe D:Valkyrie 5.00
8 SBu SGe Ghost Rider 8.00
9 HTr CCl Thor, Puppet Master 8.00
10 BBn CCl Black Widow 4.00
11 BBn BMa Golem 3.00
12 RWi BMa Iron Man 3.00
13 RWi RSt Luke Cage 3.00
14 HTr BMa Son of Satan 3.00
15 AJo BMa Morbius 3.00
16 RWi BMa Ka-Zar 3.00
17 SBu BMa Spider-Man 3.00
18-26 ..... 3.00
27 RWi MWo Deathlok 3.00
28-42 ..... 3.00
43 JBy RMa Captain America 3.00
44 BHi MWo Hercules 3.00
45 AKp PGi Captain Marvel 3.00
46 AKp AKp Hulk 3.00
47 CSt BMa Yancy Street Gang 3.00
48 CSt BMa Jack of Hearts 3.00
49 AKp MJd Dr. Strange 3.00
50 JBy JBy Thing from past 3.00
51 FMu PGi Avengers 3.00
52 JCr SGr Moon Knight 3.00
53 JBy MGn Quasar 3.00
54 JBy MGn Deathlok 4.00
55 JBy MGn Giant Man, Nuklo 3.00
56-79 ..... 2.00
80 RWi TDe Ghost Rider 3.00
81-100 ..... 2.00

ANNUALS
1 SBu RTh Liberty Legion 4.00
2 Thanos 15.00
3 SBu MWo Nova 3.00
4 JCr DMi Black Bolt 3.00
5 AKp AKp Hulk, Stranger 2.50
6 ❶:American Eagle 2.50
7 RWi TDe Champion 2.50

MARVEL VERSUS DC
MARVEL DC (1996)

2 CCa/PNe PDa/DJu heroes from both universes battle each other; NOTE: #2 & #3 will be under this heading while #1 & #4 will ship as MARVEL VERSUS DC 3.95

MOON KNIGHT (1ST SERIES) #35
Moon Knight forces himself to take on Sera, an insane girl with fierce wind powers, who brutally murdered MK's friend right before his eyes. Even though several other heroes are on the scene, MK—who was recently injured and may never walk again!—must fight alone. —*Marc Nikofsky, Contributing Editor*

THE MASK
DARK HORSE (1991)

see Dark Horse Presents #10 for ❶:The Mask

0 (12/91) 6.00
1 (8/91) 11.00
2-3 ..... 8.00
4 (10/91) 6.00
TPB reps. #1-4, w/unpublished pgs 14.95

2ND SERIES (1995–CURRENT)
1 DMn JAr new series for Mask 3.00
2-10 ..... 2.50
11 GEs RFi in Steel Harbor 2.50

THE MASK: LOKI'S DAUGHTER
DARK HORSE (1995)

SPECIAL EDITION Two-volume set collecting original MASK mini-series & THE MASK RETURNS, comes signed & #d 99.95

THE MASK: THE MOVIE
DARK HORSE (1994)

1-2 movie adaptation 2.50

THE MASK RETURNS
DARK HORSE (1992–1993)

1 ..... 4.00
2 ..... 3.00
3-4 ..... 2.50
TPB reprints #1-4 ..... 14.95

THE MASK: LOKI'S DAUGHTER
DARK HORSE (1995)

HC RGe 10.95

MASTER OF KUNG FU
MARVEL (1974–1983)

previously Special Marvel Edition

17 ..... 22.00
18 ..... 15.00
19-24 ..... 10.00
25-36 ..... 7.00
37-60 ..... 5.00
61-99 ..... 4.00
100 Double size 4.00
101-117 ..... 3.00
118 Double size 4.00
119-124 ..... 2.00
125 Double size 3.00
ANNUAL 1 Iron Fist 20.00

MAUS
PULITZER PRIZE WINNER GRAPHIC NOVELS

HARDCOVERS
VOL. 1 ASp (Pulitzer Prize Winner) My Father Bleeds History (same material as A Survivor's Tale) (1986) 20.00
VOL. 2 ASp And Here My Troubles Began (1991) 20.00

SOFTCOVERS
A Survivor's Tale (1986) 8.95
VOL. 1 My Father Bleeds History 20.00
VOL. 2 And Here My Troubles Began 20.00

MAXIMUM
IMAGE EXTREME (1995–CURRENT)

1 LRs ESp The Ancient turns girl into sorcerer, setting the stage for "Extreme Destroyer" storyline 2.50
2 FLo RLd/ESp Extreme Destroyer, p2; bagged with card 2.50

THE MAXIMORTAL
TUNDRA (1992–1993)

1-4 RVe 4.00
5-6 RVe 3.00

THE MAXX
IMAGE (1993–CURRENT)

see Primer #5 for ❶: Original Maxx, see Darker Image #1 for ❶: New Maxx

½ Wizard mail-away offer 12.00
½ A Gold version in binder 23.00
1 SKi 6.00
1A glow-in-the-dark cvr 25.00
2-3 SKi 5.50
4-6 SKi 3.50
7-8 SKi Pitt 4.50
9-10 SKi 3.00
11-15 SKi 2.25
16-19 SKi WLo 2.00
20 SKi WLo truth revealed 2.25
21 SKi AMo 2.00
22 SKi BJb 1.95
TPB reprints early issues 12.95

MAYHEM
DARK HORSE (1989)

1 Masque (now called Mask) 15.00
2-9 Rev. 10.00

MECHA
DARK HORSE (1995)

1 SHOT Golden City hero battles new foe while visiting home 3.00

MEGATON
MEGATON PUBLISHING (1983–1987)

1 ELo B:Vanguard 7.00
2 ELo 5.00
3 ELo ❶:Savage Dragon 15.00
4 ELo Savage Dragon 10.00
5-7 ..... 3.00
8 C:Youngblood (in preview) 15.00

MEGATON EXPLOSION
MEGATON PUBLISHING (1987)

1-SHOT ❶:Original Youngblood 20.00

MELTDOWN
MARVEL (1989)

1 JMu KWi painted covers, Havok & Wolverine story 4.00
2 JMu KWi ❶:Meltdown 3.50
3 JMu KWi Havok vs Wolvie 3.50
4 JMu KWi Wolvie vs Meltdown 3.50
TPB reprints #1-4 ..... 12.00

MELTING POT
KITCHEN SINK (1993–1994)

1 SBi XEa 3.50
2-3 SBi KEa 3.00
4 SBi KEa dbl-sz 3.50
TPB collects #1-4, prologue from HEAVY METAL, & other special features 19.95
HC collects series; signed & numbered 50.00

MEPHISTO
MARVEL (1987)

1-4 JBu AMi 2.50

METAL MEN
DC COMICS (1965–1968)

see Showcase #37 for ❶: Metal Men

1 ..... 425.00
2 ..... 175.00
3-6 ..... 100.00
7-12 ..... 55.00
13-20 ..... 42.00
21 Batman 35.00
22-26 ..... 25.00
27 O retold. Metal Men 50.00
28-30 ..... 20.00
31-41 (1970) 15.00
42-44 (1973) 7.00
45-56 (1976) 4.00

MINI-SERIES (1993-1994)
1 DJu MCr multi-colored foil cvr 3.75
2 DJu MCr true origin of Metal Men revealed 1.25
3-4 DJu MCr vs Missile Men 1.25

METAMORPHO
DC COMICS (1965–1968)

1 ..... 100.00
2-3 ..... 40.00
4-6 ..... 25.00
7-9 ..... 25.00
10 ❶ &Q: Element Girl 30.00
11-17 ..... 15.00

MINI-SERIES (1993)
1-4 GNo MWd 1.50

METAPHORGY
MALIBU (1995–CURRENT)

1-6 NBr mini-series about enigmatic superhero 3.00
ASHCAN info on new hero 1.00

MICHAEL MALLORY: HOLY TERROR
MARVEL (1993)

1-9 ..... 4.00
ASHCAN 0.75

MIDNIGHT MASSACRE
MALIBU (1993)

1 SAr MEv Direct Market Edition 4.00
1A Newsstand 2.00
2-6 SAr MEv 2.00

we read it for you

Incredible Hulk #437
The Head Shop, a group of androids created by the Leader, helps Betty break Hulk (in Banner form, with savage Hulk's mind) out of jail. As they are leaving, a wounded guard throws a grenade and, thinking he's invulnerable to its effect, Banner walks up to it just as it explodes!

IF YOU MISSED...

MIGHTY MORPHIN' POWER RANGERS
HAMILTON COMICS (1994-1995)
1-6 based on TV show 2.00
TPB reprints #1-6....9.95
2ND SERIES (1995-CURRENT)
1-4 based on TV show 2.00

MIGHTY MORPHIN' POWER RANGERS
MARVEL (1995-CURRENT)
1 RLi SLo/FNi ongoing series based on TV show 1.75
2-4 ....1.75
5....1.75

MIGHTY MORPHIN' POWER RANGERS: MOVIE ADAPTATION
MARVEL (1995)
1-SHOT foil board cover 4.00
TWO PACK movie adaptation split into 2 comics, shrinkwrapped together on cardstock board 2.49

MIGHTY MORPHIN' POWER RANGERS: ULTRA RANGERS/VR TROOPERS
MARVEL (1995-CURRENT)
1-3 flip book 1.75
4....1.75

MIGHTY MORPHIN' POWER RANGERS SAGA
HAMILTON COMICS (1995)
1 3 mini-series 2.00

MIKE DANGER
TEKNO-COMIX (1995-CURRENT)
1 EBa MCo limited series about hard-boiled P.I. created by M. Spillane 2.00
2 5 EBa MCo 2.00
6 EBa MCo uncovers secrets 2.25
7 Fifties flashback 2.25
8....2.25
9....2.25

MILK AND CHEESE
SLAVE LABOR GRAPHICS (1991-CURRENT)
1 EDo Dairy products gone bad 20.00
1A-1E 2nd-6th prints 3.50
2 (the other number 1) EDo 9.00
2A 2B 2nd-3rd prints 3.00
2C 4th print 2.75
3 (the third number 1) EDo 8.00
3A-3B 2nd-3rd prints 3.00
4 (the fourth number 1) EDo 6.00
4A 2nd print 3.00
5 (the first second issue) EDo 4.00
5A 2nd print 3.00
6 (666 # 1) EDo (4/95) 4.00
TPB FUN WITH MILK & CHEESE reprints #1-4 ....9.95

MILLA DONNA
DC COMICS (1968)
1-8 JSo SEn 1.75

MILLA DONNA TPB
DC COMICS/VERTIGO (1995)
1 3 DFe NAb 4-issue mini-series about teens in love 2.50
4 DFe NAb final issue 2.50

MILLAGRAM
ECLIPSE (1985-1988)
1-16 AMo 4.00
17-28 ....1.75
3-D SPECIAL 1 ....3.00

MR. MARVEL
MARVEL (1977-1979)
1 JBu GCy ❶:Ms. Marvel 5.00
2 JBu GCy O:Ms. Marvel, ❶:Destructor 4.00
3-8 ....3.00
9 KPo CCl ❶:Deathbird 5.00
10-12 ....3.00
13-15 ....2.00
16 JMo CCl C: Mystique 12.00
17 C: Mystique 5.50
18 ❶:Mystique (full) 15.00
19-23 ....2.00

MR. MEMO: THE INVENTIVE MAN
TEKNO-COMIX (1994-CURRENT)
1 TSl JVn adventures of robotic hero, created by Neil Gaiman 4.50
2-11 TSl JVn 2.00
12-14 ....2.25
15 ....2.25

Mister MIRACLE
DC COMICS (1971-1978)
1 Jack Kirby art 32.00
2 JKi 18.00
3 JKi 10.00
4-8 JKi double-sz 12.00
9-10 JKi 9.00
11-18 JKi 6.00
19-25 JKi 4.00
SPECIAL 1 JKi 2.00
2ND SERIES (1989-1991)
1-28....1.50
3RD SERIES (1995-CURRENT)
1 Mr Miracle faces the Justice League 2.00
2 must rescue wife; Justice League 2.00
3....1.95

MR. PUNCH
DC COMICS (1994)
HC DMk NGa nightmarish tale about childhood fear and pain 40.00
SC 18.00

MOBIUS
DC COMICS/VERTIGO (1994-1995)
1 WPl GUs ❶: Mobfire; supernatural gangster mini-series set in London 2.50
2-6 WPl GUs 2.50

MODEL BY DAY
RIP OFF PRESS (1990)
1 KTa 5.00
2 ....3.00
GN Sirius (1994) rep. #s 1-2 ....5.95

MONSTERS ON PARADE
MARVEL (1973-1975)
1 ....20.00
2-7 ....9.00
8-9 Dracula 10.00
10-12 ....7.00
13-18 ....4.00

MONSTERS ON THE PROWL
MARVEL (1971-1974)
previously Chamber of Darkness
9....5.00
10-15 ....3.00
16 4th app. Kull 5.00
17-20 ....3.00
21-30 ....2.00

MOON KNIGHT #4 (MINI-SERIES)

MOON KNIGHT
MARVEL (1980-1984)
see Werewolf by Night #32 for ❶:Moon Knight
1 BSi DMo 7.00
2-14 BSi DMo 3.00
15 BSi DMo 1st direct sale issue 4.00
16-34 BSi DMo 2.00
35 BSi DMo X-Men 4.00
36-38 BSi DMo 2.00
MINI-SERIES (1985)
1-6 CWa AZe 1.50
2ND SERIES (1989-1994)
1 SVe CDi Bushman 5.00
2 SVe CDi Spider-Man 3.00
3-34 ....2.00
35-49 ....1.50
50 Anniversary issue 3.50
51-54 ....1.50
55 SPt vs Sunstreak 12.00
56 SPt vs Seth the Immortal 8.00
57 SPt Infinity Crusade epilogue 6.00
58 ....3.00
59 D:Bloodline 3.00
60 SPt final issue, D:Moon Knight 6.00
SPECIAL 1 ....2.50

MOONSHADOW
MARVEL (1983-1984)
1 JMu O: Moonshadow 10.00
2 ....5.00
3-6 ....4.00
7-12 ....3.00

MOONSHADOW
DC COMICS/VERTIGO (1994-1995)
1 JMu JDm reprints adult comic about wanderings of young boy 2.25
2 11 JMu JDm 2.25
12 JMu JDm final issue w/6 new pgs 2.25

MORBIUS
MARVEL (1992-CURRENT)
see Amazing Spider-Man #101 for ❶: Morbius
1 RWa LKo 3.00
2 24 ....2.00
25 dbl size, Morbius falls in love 2.50
26-32 ....2.00

MORE FUN COMICS
DC COMICS (1936-1947)
previously New Fun Comics
7 Oversized, paper cover (1/36) 5,000.00
8 ....5,000.00
9 1st comic-sized issue 7,000.00
10 ....8,000.00
11 ....2,600.00
12-13 ....2,200.00
14 1st Dr Occult in costume (Superman prototype) 12,000.00
15 Dr. Occult 4,500.00
16 End: Dr. Occult 4,500.00
17 ....3,200.00
18-20 ....1,900.00
21-25 ....1,300.00
26-28 ....1,000.00
29 End: Humor covers 1,000.00
30-40 ....775.00
41-50 ....675.00
51 C: The Spectre (one panel on last page) 3,200.00
52 ❶ &O: The Spectre (2/40) 45,000.00
53 O (part 2): The Spectre 20,000.00
54 ....6,500.00
55 ❶: Dr. Fate (5/40) 9,500.00
56 1st Dr. Fate cover 3,200.00
57 ....2,600.00
58 ....3,200.00
59-60 ....2,300.00
61 Dr. Fate cover 2,000.00
62-64 ....1,800.00
65 ....2,000.00
66 ....1,800.00
67 O: Dr Fate 5,000.00
68 Doctor Fate (6/41) 1,500.00
69-70 ....1,500.00
71 ❶&O: Johnny Quick 4,500.00
72 ....1,100.00
73 ❶&O: Aquaman, ❶: Green Arrow & Speedy 9,000.00
74 2nd: Aquaman 1,500.00
75-80 ....1,000.00
81-88 ....900.00
89 O: Green Arrow & Speedy team in "Birth of the Battling Bowmen!" 900.00
90 ....900.00
91 The Green Arrow in "Silks, Spice and Everything Nice" 700.00
92 ....700.00
93 Green Arrow and Speedy (misspelled on cover) in "The Case of the Corny Crook." 700.00
94-97 ....700.00
98 End: Dr. Fate 700.00
99 ....700.00
100 Anniversary issue 775.00
101 ❶&O: Superboy, End: Spectre (1-2/45) 7,000.00
102 2nd: Superboy 1,500.00
103 ....900.00
104 1st Superboy cover 775.00
105 ....650.00
106 ....575.00
107 End: Superboy, Johnny Quick 575.00
108 Begin: Genius Jones 150.00
109-124 ....130.00
125 Superman cover 500.00
126 ....130.00
127 ....190.00

MORTAL KOMBAT
MALIBU (1994)
0 (2/95) special stories based on game 3.00
1 based on video game 3.00
1A Gold version 10.00
1B special edition, new pgs, features 3.00
2-6 ....3.00
TPB MORTAL KOMBAT KOLLECTION (1995) collects #1-6, plus Tournament Edition Battle Finale 14.95
1-SHOT TOURNAMENT EDITION BATTLE FINALE (1994) dbl-sz conclusion to "Blood & Thunder" storyline 4.00

MORTAL KOMBAT: BARAKA
MALIBU (1995)
1-SHOT battles Scorpion 3.00

MORTAL KOMBAT: BATTLEWAVE
MALIBU (1995)
1-6 Kombat free-for-all 3.00
1-SHOT TOURNAMENT EDITION II (1995) conclusion to "Battlewave" 4.00

MORTAL KOMBAT: GORO, PRINCE OF PAIN
MALIBU (1994)
1 3 ....3.00

MORTAL KOMBAT: KITANA & MILEENA
MALIBU (1995)
1-SHOT 3.00

MORTAL KOMBAT: KUNG LAO
MALIBU (1995)
1-SHOT 3.00

MORTAL KOMBAT: LIU KANG
MALIBU (1995)
1 team up between Kombat titans; foil-stamped cover 5.00
1A regular cover 3.00
2 3 ....3.00

MORTAL KOMBAT: U.S. SPECIAL FORCES
MALIBU (1995)
1 the U.S. team in own mini-series 3.50
2 final issue 3.00

MOTION PICTURE FUNNIES WEEKLY
FIRST FUNNIES (1939)
1 ❶ & O: Sub-Mariner, predates Marvel Comics #1 ....9,000.00
2-4 Only covers exist for issues #2-4, the comics were never printed. Covers were found in the estate of the pub. 600.00

MOTORHEAD
DARK HORSE (1995-CURRENT)
1 KWa DCh It's his first issue and he's attacked by a Predator! 2.50
2-5 KWa DCh 2.50
6 KLs DCh 2.50

MOULLION KOMPLEX
TEKNO-COMIX (1995-CURRENT)
1 5 JWk KWr 2.00
6 JWk KWr 2.25

MOUSE ATTACK: ULTRA FULL ENCOUNTER
MARVEL/MALIBU (1995)
1-SHOT collects crossover battles 7.00

MY GREATEST ADVENTURE
DC COMICS (1955-1964)
1 ....900.00
2 ....450.00
3-6 ....300.00
7-12 ....225.00
13-15 ....175.00
16-18 Jack Kirby art 200.00
19 ....125.00
20-21 Jack Kirby art 175.00
22-24 ....125.00
25-27 ....100.00
28 Jack Kirby art 175.00
29-40 ....100.00
41-61 ....75.00
62 1st 12¢ issue 50.00
63-79 ....30.00
80 BPr ADr ❶ Doom Patrol, ❶:General Immortus 350.00
81-85 ....120.00
becomes Doom Patrol

MY NAME IS HOLOCAUST
DC COMICS/MILESTONE (1995)
1-5 mini-series for BLOOD SYNDICATE character 2.50

MYSTERY IN SPACE
DC COMICS (1951-1981)
1 Frazetta art 2,000.00
2 ....700.00
3-6 ....550.00
7-12 ....400.00
13-18 ....280.00
19 Art: Virgil Finlay 275.00
20-24 ....220.00
25 1st Code-Approved issue 200.00
26-30 ....175.00
31-52 ....150.00
53 B: Adam Strange 1,200.00
54 ....350.00
55 Grey tone cover 225.00
56-60 ....150.00
61-71 ....125.00
72 1st 12-cent issue 90.00
73-74 ....80.00
75 Justice League x-over 225.00
76-80 ....80.00
81-86 ....60.00
87 Hawkman 180.00
88-89 Hawkman 140.00
90 Hawkman (pre-H'kman #1) 140.00
91 ....25.00
92-103 Space Ranger 30.00
104-110 (1966) 12.00
111-117 (1980 series) 4.00

NAMOR
MARVEL (1990-1995)
1 JBy JBy Sub-Mariner 3.00
2-6 JBy JBy 2.00
7-25 JBy JBy 1.50
26 JAl JBy 1st Joe Lee Namor 4.00
27 JAl JBy vs Namorita 2.00
28-31 ....1.50
32-49 ....1.00
50 affair with Susan Richards, silver/transparent cvr, dbl sz 2.50
50A regular cvr edition 1.00
51-62 GIs GHd 1.00
ANNUALS
1....2.00
2 JFr RMz Return of the Defenders p2 ....2.00
3 RMz ❶:Assassin, Iron Fist, bg'd w/card 2.00
4 MDa KBl Hydra plot 2.00

NAUGHTY BITS
FANTAGRAPHICS (1990-CURRENT)
1 story & art RGg, ❶: Bitchy Bitch 12.00
1A 2nd print 2.50
2....5.50
2A 2nd print 2.50
3....4.00
3A 2nd print 2.50
4....4.00
4A 2nd print 2.50
5....3.00
5A 2nd print 2.50
6....3.00
6A 2nd print 2.50
7....2.50
7A 2nd print 2.50
8....3.00
8A 2nd print 2.50
9-14....2.50
15-16 ....2.75
17 ....3.00
18 Bitchy Bitch 2.95

NEBROMANTEAU: LORD PUMPKIN
MALIBU (1995)
1-4 flip-book mini-series 3.00
4A cover by Kyle Hotz 3.00

NEGATIVE BURN
CALIBER PRESS (1993-CURRENT)
1....5.00
2....3.00
3 Bone preview 15.00
4-12....3.00
13 Strangers in Paradise 10.00
14-24 ....3.00
25 ....4.00
26-27 ....3.00
28-30 ....4.00
31 ....3.95
TPB NEGATIVE BURN: BEST OF YEAR ONE (1995) reprints 9.95
NEGATIVE BURN STARTER SET (1995)
1 specially priced 5-issue pack 9.95

NEW ADVENTURE COMICS
DC COMICS (1937-1938)
previously New Comics
12 ....3,700.00
13-14 ....3,000.00
15 ....2,200.00

KEY: price went up | price went down | this one's new | book is hot

the Wizard COMIC Price Guide

16 ..... 1,800.00
17 ..... 1,500.00
18-24 ..... 1,200.00
25-30 ..... 1,100.00
31 ..... 1,100.00
becomes Adventure Comics

NEW COMICS
DC COMICS (1935-1936)
1 ..... 14,000.00
2 1st Federal Men by Siegel & Shuster 7,500.00
3-6 ..... 4,000.00
7-11 ..... 2,800.00
becomes New Adventure Comics

NEW FORCE
IMAGE/ EXTREME (1996-CURRENT)
1 Extreme Destroyer, p8; bg'd w/card .. 2.50

NEW FUN COMICS
DC COMICS (1935)
1 1st DC comic 35,000.00
2 ..... 14,000.00
3 ..... 7,500.00
4-5 ..... 7,000.00
6 ❶: Dr. Occult by Siegel & Shuster (predates Superman) (10/35) .. 15,000.00
becomes More Fun Comics

NEW GODS
DC COMICS (1971-1978)
1 Jack Kirby art 35.00
2 JKi 18.00
3 JKi 15.00
4-6 JKi giant sz 18.00
7-9 JKi giant sz 10.00
10-11 JKi 8.00
12-19 JKi 4.00
2ND SERIES (1995-current)
1 LRs TPe/RPo They're back, and just in time: Darkseid's out to get The Source. 2.00
2 LRs TPe/RPo Darkseid battles Orion ... 2.00
3 LRs TPe/RPo the Source is tainted ... 2.00
4 LRs TPe/RPo power struggle on Apokolips 2.00
5 LRs TPe/RPo Lightray seizes throne .. 2.00
6 LRs TPe/RPo Orion vs. evil orphans ... 1.95

NEW MAN
IMAGE EXTREME (1996-CURRENT)
1 Extreme Destroyer, p3; O: the Keep; bagged with card 2.50

NEW MEN
IMAGE/ EXTREME (1994-CURRENT)
1 ESp JMs ❶:NewMen, vs Elemental ... 3.00
2-4 ESp JMs 2.25
5-16 ..... 2.50
16A variant cover 5.00
17-20 ..... 2.50
TPB reps. #1-5 ..... 12.95

NEW MUTANTS
MARVEL (1983-1991)
see Marvel Graphic Novel #4 for ❶: New Mutants
1 BMc CCl O:Karma 9.00
2 BMc CCl 5.00
3 BMc CCl ❶:Demon Bear 4.00
4-15 SBu CCl 4.00
16 SBu CCl ❶:Thunderbird II 4.00
17 SBu CCl vs Hellions, S. Show 4.00
18 BSi CCl ❶:new Warlock 8.00
19-20 BSi CCl Demon Bear 4.00
21 BSi CCl O&J:Warlock, dbl sz 8.00
22-24 BSi CCl 3.00
25 BSi CCl C. D. Haller (Legion) 12.00
26 BSi CCl D. Haller shows powers ... 18.00
27 BSi CCl ❶: Haller as Legion 16.00
28 BSi CCl O:Legion 12.00
29-43 ..... 3.00
44 JGu CCl vs Legion 10.00
45-49 ..... 3.00
50 JGu CCl R:Professor X 4.00
51-59 ..... 3.00
60-72 BBl LSi 2.00
73 Inf. Magik loses powers, dbl sz 2.50
74 ❶:X-Terminators 2.00
75 JBy vs Magneto, Black King 4.00
76-84 ..... 2.00
85 Liefeld cvr, vs Mirage 4.00
86 RLd LSi Acts of Vengeance, C: Stryfe, Cable promo 9.00
87 RLd LSi ❶:Cable, ❶:MLF, ❶:Stryfe (full), Freedom Force .. 26.00
87A 2nd print 1.00
88 RLd LSi Cable vs Freedom Force .. 11.00
89-91 RLd LSi 7.00
92 BHl DZi vs Skrulls, fill-in story 3.00
93 RLd LSi Wolv, Sunfire, ❶:Suma, ❶:Dragoness, ❶:Kamikaze 7.00
94 RLd LSi Wolverine vs Cable 7.00
95 RLd LSi D:Warlock 7.00
95A 2nd Printing 3.00
96 RLd LSi X-Factor, X-Men 7.00
97 GYo LSi X-Factor, X-Men 7.00
98 RLd FNi ❶:Vanessa (as Domino), ❶:Deadpool, ❶:Gideon 8.00
99 RLd FNi Q:Sunspot, ❶:Feral, ❶:Shatterstar, J:Warpath 7.00
100 RLd FNi double size, ❶: X-Force, IR:Stryfe 10.00
100A 2nd Printing, Gold version 3.00
100B 3rd Printing, Silver 1.50
PF reps Marvel Graphic Novel #4 ..... 5.95
TPB DEMON BEAR SAGA (1990) reps ... 8.95
ANNUALS
1 ❶: Lila Cheney 6.00
2 ❶:Psylocke, ❶:Meggan 4.00
3 Impossible Man 4.00
4 Evolutionary Wars 5.00
5 Atlantis Attacks 8.00
6 Days of Future Present 5.00
7 early X Force story 4.00

THE NEW SHADOWHAWK
IMAGE/ SHADOWLINE INK (1995-CURRENT)
1-5 JFr/APe KBu 2.50

NEW TEEN TITANS
DC COMICS (1980-1984)
see DC Comics Presents #26 for ❶: New Teen Titans
1 GPe MWo ❶&O:Cyborg, ❶&O:Starfire II, ❶ Grant Wilson .. 15.00
2 GPe MWo ❶:Deathstroke, ❶:Wintergreen, ❶:Grant Wilson as Ravager, D:Ravager, ❶:Trigon .. 15.00
3 GPe MWo ❶&O:Psimon, O:Raven, O:Starfire 5.00
4 GPe MWo JLA, O:Trigon 5.00
5 CSw MWo JLA, vs Gorann 5.00
6-9 GPe MWo 3.00
10 GPe MWo IR:Deathstroke, O:Changeling 8.00
11-28 ..... 2.00
29-33 GPe MWo 1.25
34 GPe MWo Deathstroke 4.00
35-38 ..... 1.25
39 GPe MWo Q:Kid Flash, last Dick Grayson Robin 4.00
40 GPe MWo Brother Blood 1.25
ANNUAL 1 GPe MWo Omega Men 3.50
ANNUAL 2 GPe MWo ❶:Adrian Chase as Vigilante II 3.50
becomes Tales of the Teen Titans
2ND SERIES (1984-1988)
1 GPe MWo Raven possessed 4.00
2-9 ..... 2.00
10-49 ..... 2.00
ANNUALS
1 EHa MWo ❶:The Vanguard 2.50
2-4 ..... 2.50
becomes New Titans
TPB THE JUDAS CONTRACT (1988) ... 14.95

OPTIC NERVE #1
Bam! This issue slaps you in the face with a cold dose o' reality. Five tales centering on relationships both past and present provide an [illegible] or your pulse racing by the end, you're stone dead! —*Andrew Kordon, Twisted Sister Fan*

NEW TEEN TITANS DRUG AWARENESS GIVEAWAY
DC COMICS (1983)
1 GPe MWo ❶:Protector, from the Keebler Co. 2.00
2 RAn MWo Protector, from American Soft Drinks 1.50
3 AGn MWo Protector, from IBM corporation 1.50

THE NEW TOY
NEW ENGLAND COMICS
1-SHOT by various artists, writers 3.25

NEW TITANS
DC COMICS (1988-1995)
previously New Teen Titans (2nd)
0 (8/94) MWo JJn Zero Hour aftermath; new team created 2.00
50 GPe MWo Wonder Girl's story 3.00
51-59 GPe MWo 2.00
60 TGr MWo Lonely Place of Dying 5.00
61 TGr MWo Lonely Place of Dying 5.00
62-70 TGr MWo 2.00
71 TGr MWo Titans Hunt 5.00
72-75 TGr MWo Titans Hunt 4.00
76 TGr MWo D:Titans Tower 3.00
77-85 ..... 2.00
86-99 ..... 1.50
100 p4, dbl-sz, holograp'c foil cvr 3.50
101-111 ..... 1.50
112-121 ..... 1.50
122-124 ..... 2.25
125 dbl-sz; Siege of Zi-Charam, p5 ... 3.50
126-129 ..... 2.25
130 final issue; Meltdown concludes ... 2.25
ANNUALS
5-6 ..... 3.50
7 Arm 2001 ..... 3.50
8 Eclipso 3.50
9 MDa Bloodlines, p5; ❶:Anima 3.50
10 SCl MWo Elseworlds 3.50
11 info on team members 4.00

NEW WARRIORS
MARVEL (1990-CURRENT)
see Thor #411 for ❶: New Warriors
1 MBa FNi Avengers 6.00
1A 2nd print 1.50
2 MBa FNi Midnights Fire 3.50
3-18 ..... 2.50
19-25 MBa FNi 1.50
26-39 ..... 1.00
40 DRb FNi Direct Market edition, gold foil-enhanced cover 2.00
40A Newsstand ed., regular cvr 1.00
41-49 ..... 1.00
50 Time, p8, glow-in-the-dark cvr 3.00
50A regular cvr 1.50
51-59 ..... 1.50
60 dbl-sz., Nova Omega, p2 ..... 2.50
61 "Maximum Carnage" prologue 2.00
62 "Maximum Carnage" tie-in 2.00
63-68 ..... 1.50
69 Sphinx 1.50
TPB NEW WARRIORS reps. Thor #411-412, New Warriors #1-4 ..... 12.95
ANNUALS
1 ..... 4.00
2 ..... 2.00
3 ❶:Void, bagged w/card 2.50
4 R & vs:Psionex 2.50
ASHCAN 0.75

NEXT MEN
LEGEND, DARK HORSE (1992-1993)
see Dark Horse Presents #54 for ❶: Next Men
0 reprints D.H.Pres. #54-57 ..... 6.50
1 JBy JBy silver foil cover, Escape From Project Next Men 7.00
1A 2nd print 3.00
2 JBy JBy ❶:Sathanas 5.00
3 JBy JBy D:Vice-President 4.00
4-18 JBy JBy 2.50
TPB reps. #7-12, plus JBy's essays ... 16.95
TPB reprints #13-18 ..... 16.95
FAITH (1993-1994)
19-22 JBy JBy 3.00
TPB reprints story arc 14.95
POWER (1994)
23-26 JBy JBy 2.50
TPB reprints story arc 16.95
LIES (1994-CURRENT)
27-30 JBy MWe 2.50

NEXUS
CAPITAL (1981-1984)
1 ..... 20.00
2 ..... 10.00
3 w/record 8.00
FIRST (1983-1991)
1 SRu MBo 6.00
2-6 SRu MBo 4.00
7-54 SRu MBo 2.50
55-80 SRu MBo 2.25
TPB BOOK ONE reprints #1-5, with new material 14.95
TPB BOOK TWO reprints #6-10, with new material 14.95

NEXUS: OUT OF THE VORTEX
DARK HORSE (1995)
1-3 JCo MBo 2.50

NEXUS: WAGES OF SIN
DARK HORSE (1996)
1-4 SRu MBo must avenge young girl's family 3.00

NICK FURY, AGENT OF S.H.I.E.L.D.
MARVEL (1968-1971)
see Strange Tales #135 for ❶: Nick Fury
1 ..... 35.00
2 ..... 25.00
3 ..... 20.00
4-5 ..... 18.00
6-7 ..... 10.00
8-10 ..... 5.00
11-12 ..... 4.00
13-14 ..... 3.00
15 ❶&O:Bullseye I 20.00
16-18 ..... 3.00
2ND SERIES (1989-1993)
1 ..... 2.50
2 ..... 1.50
3-47 ..... 1.50

NICK FURY VS. S.H.I.E.L.D.
MARVEL (1988)
1 PNe BHa Hydra, D:Clay Quartermain 5.00
2 PNe BHa 4.00
3 PNe BHa Tony Stark 3.00
4-6 PNe BHa 3.00
TPB reprints mini-series 15.95

NIGHTCRAWLER
MARVEL (1985-1986)
1 DCo DCo fantasy dimension 4.00
2-4 DCo DCo 2.00

NIGHTCRY
CRY FOR DAWN
1-2 ..... 6.00
3-4 ..... 3.50

THE NIGHT MAN
MALIBU (1993-1995)
1 DRb SEn ❶:N. Man, ❶:Deathmask, Rune story w/ #0 coupon 3.00
1A silver foil cover 6.00
2 ..... 2.25
3-15 ..... 2.00
16 flip-bk w/U'verse Premiere #11 ..... 3.50
17-23 ..... 2.50
ANNUAL 1 teams w/Strangers 4.00
2ND SERIES (1995-1996)
∞ "Black September" tie-in; two Night Men at large in Ultraverse 1.50
1 ..... 1.50
1A variant cover by Chuck Maiden 1.50
2 flip-book with Phoenix story 1.50
3 Lord Pumpkin 1.50
4 final issue 1.50

NIGHTY NIGHT
MARVEL (1993-CURRENT)
1 MBa FNi New Warriors, multi-level embossed/holo-grafx foil cvr 3.00
2-9 ..... 1.75
10-21 ..... 2.00

NIGHTY NIGHT: FOUR CONTROL
MARVEL (1992-1993)
1-4 DHo FNi mini-series 2.00

NIGHTWING
DC COMICS (1995)
see Tales of the New Teen Titans #44 for ❶: Nightwing
1-4 GLn DOn mini-series; Dick uncovers new facts about parents' murder .. 2.25

we read it for you

Iron Man #323
Using Marianne Rodgers' face, Masque defeats Machinesmith and escapes from the prison Tony Stark set up in the Arctic. Meanwhile, Hawkeye confronts Iron Man and brings him back to Avengers Mansion, where Tony Stark is revealed as the murderer of Yellowjacket!

IF YOU MISSED...

NIGHTWING: ALFRED'S RETURN
DC COMICS (1995)
1 DGi AGr Alfred seeks N'wing's aid ...3.50

NINJA NEW & IMPROVED ALPHA (THE GALAXY COLL'S TYPE CHARACTER)
DARK HORSE (1994)
1-SHOT NPa anthology comic 2.50

NINJAK
ACCLAIM/VALIANT (1994-CURRENT)
see Bloodshot #6 for ❶: Ninjak
0 (4/95) O PART 1: Ninjak 2.50
00 (4/95) O PART 2; birth of WEBNET...2.50
1 JQu MMo in mid. of WEBNET/ Weaponeers war,chromium cvr 4.00
1 Gold version 7.00
2 JQu MMo vs Dr. Silk,WEBNET.....3.00
3-13 .....2.00
14-28 .....2.50
YEARBOOK 1 Dr.Silk's nuke threat... 4.00

NIRA X CYBERLANDIA
ENTITY COMICS (1995)
1 ..... 8.00
2 ..... 4.00
3-4 .....3.00
4A bagged w/PC game 8.00
TPB collects #1-4 .....12.95
2ND SERIES (1995)
1 ..... 3.75
1A 2nd print 2.50
2-4 .....2.50
TPB collects #1-4 .....12.95
3RD SERIES (1995-1996)
1 .....2.50
1A gold edition, signed & numbered ...5.00
2 .....2.50
3 .....2.95

THE NOCTURNALS
MALIBU (1995)
1 DBn creepy strangers in town 3.00
1A newsstand ed. w/different cvr 3.00
2-6 .....3.00

NOCTURNE
MARVEL (1995-CURRENT)
1 JFt DAt new hero in London 1.50
2-4 JFt DAt 1.50

NORTHSTAR
MARVEL (1994)
1-4 .....1.50

NORTHSTAR PRESENTS JAMIE O'BARR
NORTHSTAR (1994)
1-SHOT JOb coll. of O'Barr's work.....2.50
1-SHOT-A Gold version, limited 5.00

NOVA
MARVEL (1976-1979)
1 JBu MWo ❶&O:Nova 15.00
2 JBu MWo 8.00
3 JBu MWo 6.00
4-10 SBu MWo Thor 5.00
11-25 .....4.00
2ND SERIES (1994-1995)
1 CMa FNi Gold version,vs Gladiator . 2.50
1A regular version 1.50
2-18 .....1.50

OH MY GODDESS!
DARK HORSE
PART ONE (1994)
1-3 .....3.00
4-6 .....2.50
PART TWO (1995)
1-8 .....2.50
PART THREE (1995)
1 .....3.00
2 "Love Potion Number Nine" Special . .2.95
SYMPATHY FOR THE DEVIL SPECIAL (1996)
Mara turns girl into car 2.95

OKTANE
DARK HORSE (1995)
1-4 .....2.50

OMAC, THE ONE MAN ARMY
DC COMICS (1974-1975)
1 Kirby art 8.00
2-8 Kirby art 5.00

OMAHA THE CAT DANCER
STEEL DRAGON PRESS (1984)
1 ..... 9.00
2 ..... 5.00
KITCHEN SINK (1989-CURRENT)
0 (11/93) Reprints Bizarre Sex #9 ...4.00
1 .....9.00
2 .....5.00
3-6 .....3.25
7-20 .....3.00

OMEGA FORCE
ENTITY COMICS (1995-CURRENT)
1 MCg/JCg 2.50
1A bagged w/computer game 6.95

OMEGA MEN
DC COMICS (1982-1986)
see Green Lantern #141 for ❶: Omega Men
1 KGi RSi 2.00
2 KGi RSi 1.50
3 KGi RSi ❶:Lobo 9.00
4 KGi RSi 1.50
5 KGi RSi Lobo 4.00
6-8 .....1.25
9 Lobo cameo.....2.00
10 Lobo 6.00
11-18 .....1.25
19 Lobo 4.00
20 O:Lobo.....4.00
21-36 .....1.25
37 SMs TKl Lobo 6.00
38 SMs TKl 1.75

OMNI COMICS
PENTHOUSE COMIX (1995-CURRENT)
1 new science-fiction comic anthology series included w/OMNI magazine 3.50
2 comes w/OMNI magazine 4.00
3 no longer includes OMNI magazine 5.00
4 .....5.00
5 .....4.95

OPERATION: KNIGHTFALL
IMAGE/EXTREME (1995-CURRENT)
1 story of elite strike team 2.50
2 RLd cvr; mission to Afghanistan 2.50
2A cover by Richie Horie 2.50
3 vs. insane Russian general's army ...2.50

OPTIC NERVE
LITERAL TUNE (1994)
1-5 photocopy mini-comics 15.00
6 mini-comic 5.00
7 .....2.00
DRAWN & QUARTERLY (1995-CURRENT)
2ND SERIES
1 story & art: ATm 6.00
2 ATm 4.00

THE OTHERS
IMAGE/SHADOWLINE INK (1995-CURRENT)
0 (3/95) reprints first two "Others" stories from pages of SHADOWHAWK 3.00
1-4 .....2.50

OUR ARMY AT WAR
DC COMICS (1952-1977)
1 .....1,000.00
2 .....400.00
3 .....300.00
4-6 .....250.00
7-12 .....175.00
13 Kingstein art 200.00
14-24 .....125.00
25-31 .....100.00
32 1st Code-approved issue 100.00
33-36 .....85.00
37-50 .....75.00
51-60 .....70.00
61-72 .....60.00
73-80 .....50.00
81 ❶: Sgt Rock 1,500.00
82 Sgt Rock cameo 400.00
83 Kubert Sgt. Rock 600.00
84 .....160.00
85 ❶ & O:Ice Cream Soldier 180.00
86-90 .....160.00
91 1st all Sgt Rock issue 425.00
92-96 .....100.00
97-108 .....75.00
109-127 .....45.00
128 O: Sgt. Rock 150.00
129-139 .....30.00
140 All Sgt. Rock 35.00
141-150 .....20.00
151 ❶:Enemy Ace 160.00
152 .....15.00
153 Enemy Ace 75.00
154 .....15.00
155 Enemy Ace 35.00
156-157 .....15.00
158 ❶&O:Iron Major 25.00
159-163 .....15.00
164 80 Page Giant #G-19 .....40.00
165-176 .....15.00
177 80 Page Giant #G-32 .....32.00
178-181 .....12.00
182-183 NAd 20.00
184-185 .....12.00
186 NAd 20.00
187-189 .....11.00
190 80 Page Giant #G-44 .....22.00
191-199 .....10.00
200 Rock story told in verse 15.00
201 Reprint #14 .....7.00
202 no Sgt. Rock 2.00
203 80 Pg. Giant #G-56, no Sgt. Rock 16.00
204-215 no Sgt. Rock 2.00
216 80 Page Giant #G-68 .....12.00
217-228 .....5.00
229 80 Page Giant #G-80 .....12.00
230-239 .....5.00
240 NAd 8.00
241 .....5.00
242 .....6.00
243-301 .....5.00
becomes Sgt. Rock

OUR FIGHTING FORCES
DC COMICS (1954-1978)
1 .....600.00
2 .....300.00
3 .....250.00
4 1st Code-approved issue 225.00
5-6 .....180.00
7-9 .....160.00
10 art Wallace Wood 150.00
11-12 .....110.00
13-18 .....100.00
19-24 .....90.00
25-30 .....80.00
31-40 .....60.00
41 Unknown Soldier prototype 90.00
42-44 .....55.00
45 B: Gunner & Sarge.....200.00
46 .....105.00
47-50 .....60.00
51-56 .....30.00
57-62 .....25.00
63-64 .....20.00
65 1st 12-cent issue 15.00
66-75 .....10.00
76-80 .....8.00
81-90 .....7.00
91-128 .....4.00
129-181 .....3.00

OUT OF THE VORTEX
DARK HORSE (1993-1994)
1 .....4.00
2-11 Comics' G. World spinoff 2.00
12 last issue, final free-for-all 2.50

THE OUTCAST
ACCLAIM (1995)
SPECIAL 1 alien stranded on Earth 2.50

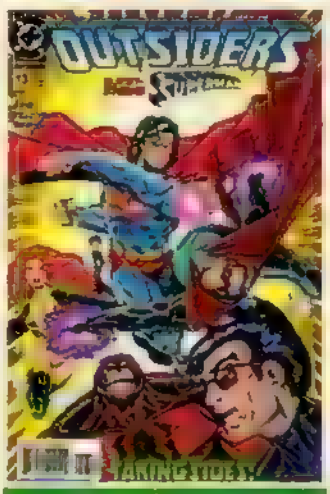

THE OUTSIDERS #12 (2ND SERIES)

THE OUTSIDERS
DC COMICS (1985-1988)
see Brave & the Bold #200 for ❶: Outsiders
1-28 .....1.50
ANNUAL 1 .....2.00
SPECIAL 1 .....1.50
2ND SERIES (1993-1995)
0 (8/94) Eradicator forms new team ...2.00
1-ALPHA ❶:Technocrat & Faust, TCh cover,D.Looker 1.75
1-OMEGA Halo,Katana, & Looker vs vampires,TCh cvr,D.Looker 1.75
2-24 .....1.75

OVER THE EDGE
MARVEL (1995-CURRENT)
1 Daredevil tackles Mr. Fear 1.00
2 Doctor Strange 1.00
3 Hulk 1.00
4 mystery cyclist in Cypress Hills 1.00
5 Punisher.....0.99

OZ
CALIBER PRESS (1994-CURRENT)
0 (8/95) 3.00
1-2 .....5.00
3-12 .....3.00
13 .....2.95

OZ SPECIAL: PADDOCK PLOT
CALIBER PRESS (1995)
1 .....3.00

OZ SPECIAL: LION
CALIBER PRESS (1995)
1 .....3.00

OZ SPECIAL: SCARECROW
CALIBER PRESS (1995)
1 .....3.00

OZ SPECIAL: TIN MAN
CALIBER PRESS (1995)
1 .....3.00

PALOOKA-VILLE
DRAWN & QUARTERLY (1991-CURRENT)
1 SEt 5.50
1A 2nd print 3.00
2 SEt 4.00
2A 2nd print 3.00
3-8 SEt 3.00

PEEP SHOW
DRAWN & QUARTERLY (1992-CURRENT)
1-7 ..... 2.50

PENTHOUSE COMIX
PENTHOUSE COMIX (1994-CURRENT)
1 ❶ Hericane 24.00
1A reps 1st issue with new material 6.50
2 .....15.00
3 .....10.00
4-5 ..... 6.00
6 direct edition (comic-size) 6.00
6A newsstand ed. (magazine-size) 6.00
7 direct edition (comic-size) 6.00
7A newsstand ed. (magazine-size) ...6.00
8 now magazine-size only 5.00
9-12 ..... 5.00
SPECIAL EDITION 1 ..... 5.00
SPECIAL EDITION 2 .....5.00

PENTHOUSE MEN'S ADVENTURE
PENTHOUSE COMIX (1995-CURRENT)
1 new adult strip anthology series (comic-size) 5.00
1A newsstand ed. (magazine-size) 5.00
2 direct edition (comic size) 5.00
2A newsstand ed. (magazine-size) 5.00
3 Kodiak; title now released only in magazine format 5.00
4-6 .....5.00

PERIL
LIGHTNING (1993-CURRENT)
1 glow-in-dark flip cvr by JSs 4.00
2-3 .....3.00
4 face-to-face w/Alli; ❶: Hellina 4.00
4A Platinum version 6.00
5-8 Hellina 4.00

PHANTOM FORCE
IMAGE (1993)
1 JKi work by van's artists,w/card ... 2.50
2 JKi vs Darkfire,Star Slavers 2.00
GENESIS WEST (1994-CURRENT)
3-10 .....2.50

PHANTOM STRANGER
DC COMICS (1969-1976)
1 .....60.00
2 .....25.00
3 .....18.00
4 New look (NAd art) 25.00
5-6 .....15.00
7 .....10.00
8-12 .....9.00
13-18 .....6.00
19-22 .....5.00
23 B:Spawn of Frankenstein 8.00
24 Spawn of Frankenstein 6.00
25-30 Spawn of Frankenstein 5.00
31-38 .....4.00
39-41 Deadman 5.00

PHOENIX: THE UNTOLD STORY
MARVEL (1984)
see X-Men #101 for ❶: Phoenix
1-SHOT JBy CCl Original ending to Uncanny X-Men #137 . 10.00

PHOENIX: RESURRECTION, THE ASCENSION
MALIBU (1996)
1 introducing: Foxfire 3.95

PHOENIX: RESURRECTION, THE ASCENSION
MALIBU (1995)
1-SHOT X-Men and Ultras face newly reborn Phoenix 3.95

PHOENIX: RESURRECTION, THE ASCENSION
MARVEL (1995)
1 SHOT battle to save two universes . 3.95

PITT
IMAGE/TOP COW (1993-1995)
see Youngblood #4 for ❶: Pitt
1 DKe 8.00
2 DKe 5.00
3 DKe vs Zayvod 9.00
4-8 DKe 2.50
9 DKe BHt reunited with Timmy 2.00
ASHCAN 1 .....10.00
FULL BLEED STUDIOS (1995-CURRENT)
½ DKe BHt reprints Pitt's first appearence, plus new story featuring Lupus 1.50
10 DKe Timmy's latent powers surface...1.95

PLASTIC MAN
DC COMICS (1966-1977)
1 .....60.00
2 .....25.00
3-6 .....20.00
7 O:Plastic Man 25.00
8-10 (1968) 14.00
11-20 (1976) 5.00

POISON ELVES
MULEHIDE GRAPHICS (1993-1995)
previously I, Lusipher
11 DHa standard comic book size . 20.00
12 DHa 20.00
13 DHa scarce 30.00
14 DHa 20.00
15 DHa 20.00
15A 2nd print (1994) 8.00
16 DHa 15.00
17 DHa 15.00
17A 2nd print (1994) 8.00
18-20 DHa 10.00
SIRIUS (1995-CURRENT)
VOLUME TWO
1 DHa Linsner cover 8.00
1A Limited Commemorative Edition ..15.00
1B 2nd print; new cover by DHa 2.95
2 DHa 6.00
3 DHa 4.00
4 .....6.00
5-6 DHa 3.00
8 DHa 2.50
9 DHa 2.50

POWER & GLORY
MALIBU (1994)
1 HCh unique look at heroes 3.00
1A HCh same book, different cvr 3.00
1B HCh same book,w/bonus book, blue foil 5.00
1C HCh same book,w/limited edition serigraph 5.00
1D HCh same book, Gold version 8.00
1E HCh same book, Silver version 8.00
1F HCh bagged newsstand ed. 3.00
2-3 HCh 2.50
4 HCh w/Bravura Gold Stamp 2.50
TPB reprints entire mini-series; comes with Bravura Hot Stamp 12.95

POWER MAN
MARVEL (1974-1978)
previously Hero For Hire
see Avengers #21 for ❶: Power Man
17 .....11.00
18-20 .....8.00
21-27 .....5.00
28-47 .....4.50
48-49 vs Iron Fist 3.50
ANNUAL 1 .....4.00
GIANT-SIZE 1 .....1.25
becomes Power Man & Iron Fist

KEY: price went up | price went down | this one's new | book is hot

the Wizard COMIC Price Guide

POWER MAN AND IRON FIST
MARVEL (1978-1986)
previously Power Man
50 J: Iron Fist 1.25
51 56 ....1.25
57 X-Men 5.00
58-65 ....1.25
66 2nd app. Sabretooth 45.00
67-77 ....1.25
78 Sabretooth,Constrictor 22.00
79-83 ....1.25
84 Sabretooth 22.00
85-124 MBr JOw 1.25
125 MBr JOw D:Iron Fist 1.75

POWER OF THE DARK KNIGHT
DARK HORSE (1993)
1-4 BRd MWb 2.50

THE POWER OF PRIME
MALIBU (1995)
1 O: Prime's powers 2.50
2-4 ....2.50

THE POWER OF SHAZAM!
DC COMICS (1995-CURRENT)
1 PKr JOr new Captain Marvel series 3.00
2 3 PKr JOr 2.50
4-11 PKr JOr 2.00
12 PKr/JOr JOr How Billy Batson's father met Shazam the wizard 1.75
13 PKr JOr Capt. Marvel & Jr. fight 1.75
HC THE POWER OF SHAZAM! (1994) JOr JOr focus on Capt. Marvel, w/new details 19.95
TPB reps HC 9.95
TPB (lower-priced second edition) 7.50

POWER PACK
MARVEL (1984-1991)
1 JBr LSi ❶&O:Power Pack 1.50
2-18 JBr LSi 1.00
19 JBr LSi Wolverine 2.00
20-26 JBg LSi 1.00
27 JBg LSi Sabretooth,Wolverine 2.00
28-62 ....1.00

POWERS THAT BE
BROADWAY COMICS (1995-CURRENT)
1 tales about new heroes 2.50
2 Cor begins search for father 2.50
3 ....2.50

PREACHER
DC COMICS VERTIGO (1995-CURRENT)
1 SDn GEn ❶ Preacher 25.00
2 SDn GEn 10.00
3 SDn GEn Sheriff Root pursues Jesse 8.00
4 SDn GEn 7.00
5 ....5.50
6 SDn GEn Naked City, p2 ....5.50
7 SDn GEn Si's true colors revealed 4.50
8-9 All in the Family, p1-2 ....3.50
10-11 Family, p3-4 ....2.75
12 All in the Family concludes 2.50

PREDATOR
DARK HORSE (1989-1990)
1 CWa MVe ❶: Shaefer 8.00
1A 2nd print 3.00
2 CWa MVe 5.00
3-4 CWa MVe 3.00

PREDATOR: BAD BLOOD
DARK HORSE (1993)
1-4 DTm EDo 2.50

PREDATOR: BIG GAME
DARK HORSE (1991)
1 EDo JAr 3.00
2-4 EDo JAr 2.00
TPB 13.95

PREDATOR: BLOOD TIES
DARK HORSE (1992)
1-2 DBa DBa World War I 2.50

PREDATOR: COLD WAR
DARK HORSE (1991)
1-4 RRo MVe Predators in Siberia 3.00
TPB collects #1-4 ....13.95

PREDATOR 3
DARK HORSE (1991)
3 DBa FHe Movie Adaptation 2.50
2 MBr FHe Movie Adaptation 2.50

PREDATOR: RACE WAR
DARK HORSE (1993)
0 (2/93) 2.50
1-4 ....2.50
TPB collects #0-4 ....17.95

PREDATOR II: MAGIC, MONEY & MEN
DARK HORSE/VALIANT (1992)
1 LWk JSh 3.50
1A Platinum version 5.50
1B Gold version 4.50
2 ....2.50

PREZ
DC COMICS (1973-1974)
1 O: Prez, first teen president of U.S.A. 3.00
2-4 ....2.00

PRIMAL FORCE
DC COMICS (1994-1995)
0 (8/94) KHo/BKl SSe new team of heroes 2.00
1-7 ....2.00
8-14 ....2.25

PRIME
MALIBU (1993-1995)
½ Wizard mail-away offer 10.00
1 NBr GJo/LSz ❶:Prime,❶: Prototype, Ultraverse #0 card 8.00
1A hologram edition 12.00
1C Ultra-limited/foil edition 12.00
1D gold hologram edition 12.00
2 NBr GJo/LSz vs Organism 8, bagged w/Ultraverse card 8.00
3 O:Prime,w/Prototype 5.00
4 vs Prototype,cover has Prime on top 4.00
4A cvr has Prototype on top 4.00
4B bagged,Prime on top 6.00
4C bagged,Prototype on top 6.00
5 vs Maxi-Man,Rune story,w/coup. 2.25
6-11 ....2.25
12 Rogue Prime vs H.Ortiz,includes Ultraverse Premiere #3 ....3.00
13 dbl-size vs Kutt & Planet Class 3.00
13A variant cover 8.00
14-19 ....2.00
20-26 ....2.50
ANNUAL 1 R. Doc Gross 4.00
TPB PRIME TIME (1994) reps #1-4 ....9.95

ASHCANS
No # First Prime ashcan 8.00
1 all about Prime 0.75
Limited Gold-Foil Ashcan 5.00

2ND SERIES (1995-CURRENT)
∞ Spider-Man guest-stars; Prime & Spidey tackle the Lizard 4.00
1 ....2.00
1A variant cover by Chuck Maiden 3.00
2 flip-book with Phoenix story 2.00
3 Kevin returns to find a 2nd Prime 1.50
4 Prime vs. Spider-Prime 1.50

PRIME
COMICO (1982-1984)
1 ....10.00
2 ❶:Grendel 70.00
3-4 ....5.00
5 SKi ❶:Original Maxx; SKi's 1st work 25.00
6 ❶ Evangelyne 15.00

THE PRIMORTALS
TEKNO-COMIX (1994-CURRENT)
1 primitive Earth lifeforms are evolved into advanced beings; created by Leonard Nimoy 5.00
2 ....3.50
3-7 ....2.25
8-11 ....2.00
12 battle at UN 2.25
13 ....2.25

PRIMORTALS: ORIGINS
TEKNO-COMIX (1995)
1 2-part mini-series about Primaster's first trip to Earth 2.25
2 mini-series concludes 2.25

RAZOR: CRY NO MORE
curated, Nicole Mitchell (Razor) relives her tragic childhood, c

PROJECT A-KO
MALIBU (1994)
1 ....5.00
2-4 ....3.00

PROJECT A-KO 2
CPM COMICS (1995)
1-3 ....3.50

PROJECT: PARADISE
ANTARCTIC PRESS (1994)
0 digest-size 5.00

PROJECT: STORM
CPM COMICS (1995)
1 mini-ser., gals go monster hunting 3.50
2 gals face strange magician 3.00

PROJECT: TRACE EXTREME (1995-1996)
see Youngblood #2 for ❶: Prophet
0 (7/94) San Diego Con 6.00
1 RLd w/coup. for Prophet #0 ....3.00
1A Gold version 8.00
2 RLd ❶:Judas 2.50
3 RLd 2.50
4 RLd vs Judas 2.00
4A with Platt cover 12.00
5 SPt RLd tale of Pr's WWII past 5.00
6 SPt RLd Kirby,others vs Prophet 4.00
7 SPt RLd Prophet transformed; ❶:Crypt 3.00
8-10 ....3.00
TPB reps. #1-7 ....16.95

2ND SERIES (1995-CURRENT)
1 SPt CDi chromium cover 3.00
1A variant cover 5.00
2-4 ....2.50
BABEWATCH SPECIAL (1995) 2.50
SOURCEBOOK info about Prophet 3.00
ANNUAL 1 Supreme Apo'lypse, p2 ....3.00

THE PROTOTYPE
MALIBU (1992-1994)
1 direct market, poster 2.50
1A newsstand, w/o poster 2.00
1B variant cover 5.00
2 direct market 2.50
2A newsstand 2.00
2B variant cover 4.00
3-8 direct market 2.50
3A-8A newsstand 2.00
9 direct market 2.50
9A newsstand 2.00
10 TDr RJo Black Fury, Cat Pack, direct market 2.50
10A newsstand 2.00
11 direct market, poster 2.50
11A newsstand, w/o poster 2.00
12 direct market, poster 2.25
12A newsstand, w/o poster 2.00
13-20 ....2.25

PROTO FORCE
MALIBU (1993-1995)
see Prime #1 for ❶: Prototype
0 (6/94) another Prototype; cover by JQu, JPl 2.50
1 vs Glare,❶:Veil,bgd ed.,w/card 3.50
1A unbagged ed.,w/o card 2.00
1B hologram edition 8.00
1C Ultra-limited/foil edition 10.00
1D gold hologram edition 8.00
2 12 ....2.00
13 JLv w/Ultraverse Premiere #6 ....3.50
14-17 ....2.00
18 ....2.50
GIANT SIZE 1 Hostile Takeover,p4 ....2.50

PROTO FORCE: SHADOW AGE
MALIBU (1995)
1-3 ....2.50

PSI-LORDS: REIGN OF THE STARWATCHERS
VALIANT (1994-1995)
1 MLe TBe new team,wraparound chromium cover,in V. Vision 3.50
2 3 ....2.25
becomes Psi Lords
4-10 ....2.25

PUNISHER
MARVEL
see Amazing Spider-Man #129 for ❶:Punisher

MINI-SERIES (1986)
1 MZe SGr 16.00
2 MZe SGr 9.00
3-5 MZe SGr 7.00

REGULAR SERIES (1987-1995)
1 KJo MBn crack house 9.00
2 KJo MBn the General 5.00
3-7 KJo MBn 4.00
8-9 WPo MBn 5.00
10 WPo MBn Daredevil, X-over from DD #257 ....7.00
11 23 ....3.00
24-49 ....2.00
50 HHo MBn ❶:Yo-Yo,dbl sz 3.00
51 56 ....2.00
57 HHo MBn double cover, D:Max 2.00
57A Newsstand version w/ single photograph cover 2.00
58-59 HHo MBo 2.00
60-74 ....1.25
75 Double-size, embossed silver foil 2.50
76-99 ....1.25
100 RWh CDi dbl-sz; Castle finally snaps; C.C.'s 1st mission; p'matic cvr 4.00
100 regular cover edition 3.00
101-102 ....1.25
103 Countdown,p4 (crossover is numbered in descending order -p4 to p0) 1.25
104 final issue; Countdown, p1; Frank manipulated by Kingpin 1.25

ANNUALS
1 MTe MBn Evolutionary War 5.00
2 BRe MBn Moon Knight,Atlantis Attacks 3.00
3 NHa MBn Lifeform p1,vs organism 3.00
4 Von Strucker 2.00
5 ....2.00
6 DHo PMs bagged w/card 3.00
7 the Architect & Rapido 3.00

2ND SERIES (1995-CURRENT)
1 TLy JOs Frank gets the chair! Metallic foil-stamped cover 3.50
2 TLy JOs becomes crime boss 2.00
3 TLy JOs battles Yakuza assassin 2.00
4 TLy JOs Daredevil Jigsaw 2.00
5 PBr JOs mob families unite 1.95

GRAPHIC NOVELS
CIRCLE OF BLOOD reps Punisher Mini. 12.95
SPINNING DOOMSDAY'S WEB (1992) Black Widow 9.95

PRESTIGE FORMAT BOOKS
BLOODLINES (1991) DCo GCy Drug runners 5.95
BLOOD ON THE MOORS CKe AGr Clansmen 16.95
PUNISHER KILLS THE MARVEL UNIVERSE (1995) DBw GEn 5.95
PUNISHER/WOLVERINE:AFRICAN SAGA (1989) reps Punisher War Journal #6-7 ....5.95

TRADE PAPERBACKS
G-FORCE (1992) reprints 4.95
IN THE 'NAM: FINAL INVASION ASc DLo final journey to 'Nam 6.95

PUNISHER: ARMORY
MARVEL (1990)
1 Jim Lee cvr,Punisher's weapons 7.00
2 EBn EBn 5.00
3-10 EBn EBn 1.50

PUNISHER: BLOOD FEUD
MARVEL
1-SHOT 8.00

PUNISHER: BLOOD FEUD II
MARVEL
1-3 ....3.00

PUNISHER: DAY OF JUDGMENT
MARVEL DC COMICS (1994)
1-SHOT JRj CDi vs Jigsaw again 5.00

PUNISHER: EXTREME PREJUDICE
MARVEL (1994)
1 SHOT HHo DAt/ALa 3.00

we read it for you

Legends of the Dark Knight #78
Batman, Mary and Henry make it to the Lake of Fire, the place that will restore their souls to their bodies, but the Soul Eater stops them from crossing. After an all-out battle, they defeat the Soul Eater and cross the Lake, returning them to the land of the living.

IF YOU MISSED

[illegible]
MARVEL (1992)
1 SHOT 5.00

[illegible]
MARVEL (1994)
SC BRe MBo 6.95

[illegible]
MARVEL (1992-CURRENT)
1 (1992) foil-stamped cover 3.00
2 (1993) 3.00
3 (1994) 3.00

[illegible]
MARVEL
HC 14.95
SC 9.95

[illegible]
MARVEL
HC vs Drug Lord & Marines 16.95

[illegible]
MARVEL ARCHIE (1994)
1-SHOT JBu/SGd BLs die-cut cover ...4.00

PUNISHER MOVIE ADAPTATION
MARVEL (1990)
SC drawn w/Skull outfit 5.95

[illegible]
MARVEL (1990)
1-SHOT Captain,Paladin 5.00

[illegible]
MARVEL (1993)
1-2 MBo CPo 1.50

[illegible]
MARVEL (1991)
1-4 BWr JSt Nick Fury 4.00

[illegible]
MARVEL (1990)
1-SHOT old Iron Man armor 4.00

[illegible]
MARVEL (1993-1995)
1 PBr JFm ❶: Punisher 2099 .....1.50
2-24 .....1.50
25 goes berserk; enhanced cover 3.00
25A regular cover edition 1.50
26-34 .....1.50

[illegible]
MARVEL (1988-1995)
1 JLe CPo O retold; Punisher;❶:Montoya, ❶:Shadowmasters.....3.50
2 JLe CPo Daredevil,vs Montoya 2.50
3-5 JLe CPo 1.50
6 JLe CPo vs Wolverine 2.50
7-60 .....1.50
61-62 Suicide Run,foil cvr 3.00
63 Suicide Run,p7 .....1.50
64 Suicide Run,p10,die-cut cvr 3.00
64A regular cvr 1.50
65-74 .....1.50
75 new direction, dbl-sz 1.50
76-79 .....1.50
80 final issue; Countdown,p0 .....1.50
TPB EYE FOR AN EYE (1991) reps #1-3 ..9.95

[illegible]
MARVEL (1992-1995)
1 JRj CDi O:Micro,Shotgun,die-cut cover,Ladder of Death, p1 ..... 2.50
2-41.....1.50
ANNUALS
1 JBu CDi ❶:Phalanx, bg'd w/card ...3.00
2 .....3.00

[illegible]
MARVEL (1994-1995)
1-4 .....2.50

[illegible]
ACCLAIM (1995)
1 KGi/CAu ❶: Punx; mini-series 2.50
2-4 KGi/CAu 2.50
SPECIAL KGi/CAu. 2.50

QUASAR
MARVEL (1989-1994)
1 PRy MGn O:Quasar 1.50
2-5 PRy MGn 1.00
6 PRy MGn Venom app. 2.50
7-49 .....1.00
50 ASm MGn holo-grafx foil-enhanced cover,dbl-sz 1.50
51-60 .....1.00

[illegible]
BLACKBALL COMICS (1994)
0-2 MWh 2.00
3-4 MWh 2.50
MARK'S GIANT ECONOMY SIZE COMICS
2ND SERIES (1995)
1-4 b&w comic format 3.00
5 .....2.95

[illegible]
BONGO COMICS (1993-1995)
1 adventures of Bart's fave hero 4.00
2 (#88 on cvr) vs Lava Man, O:Fallout Boy (RM's sidekick) 2.00
3 (#216) 1970s issue 2.00
4 (#412) 1980s issue,Death of R'active Man,w/Simpsons cd.....2.00
5 (#679) '80s-inspired tale,"Who Washes the Washmen's Infinite Secrets of the Legendary Crossover Knight Wars" (Whew!); comes w/SkyBox card 2.25
6 (#1000) Final issue; '90s version of Radioactive Man 2.25
ATOM-SMASHING SUPER-SET (1995)
Shrink-wrapped set of #1-6.....10.95
80 PAGE COLOSSAL (1995)
1-SHOT 4 new stories & other cool stuff..5.00

RAGMAN
DC COMICS (1976-1977)
1 JKu BKa ❶&O: Ragman 5.00
2 JKu BKa ❶:Opal 3.50
3-5 JKu BKa 3.00
2ND SERIES (1991-1992)
1 KGi PBr ❶:new Ragman 2.00
2-8 .....1.50

RAGMAN CRY OF THE DEAD
DC COMICS (1993-1994)
1-6 GMs ELo 1.75

RAI
VALIANT (1991-1992)
0 (9/92) DLp BLo O:Rising Spirit 6.00
1 JPt DMi ❶: Rai; flip bk w/MAGNUS: ROBOT FIGHTER #5 .....8.00
2 JPt DMi exiled to Earth; flip bk with MAGNUS. ROBOT FIGHTER #6 .....6.00
3-4 .....9.00
5-8 JPt DMi 2.00
becomes Rai & The Future Force

RAI & THE FUTURE FORCE
VALIANT (1993-1995)
previously Rai
see Magnus #24
for ❶: Rai & the Future Force
9 ❶:Future Force 2.00
9A Gold version 5.00
10-33 .....2.00
TPB reprints Rai #0-4,bagged w/Rai #0 Companion 11.95
TPB Star System Ed. cover variation ...11.95

RAMPAGE
VIZ (1992-CURRENT)
PART 1 (1992)
1 story & art: RTk 50.00
2-3.....15.00
4 Begin: B&W issues 5.00
5.....5.00
6 scarcer 10.00
7.....5.00
Vol. 1 rep. Part 1, 1-7 (1993).....16.95
PART 2 (1993)
1 .....10.00
2-8 .....5.00
9 scarcer 7.50
10-11 .....3.50
Vol. 2 rep. Part 2, 1-6 (1994) 15.95
Vol. 3 rep. Part 2, 6-11 (1994) 15.95
PART 3 (1993-1994)
1-13.....2.75
Vol.4 rep. first half of Pt. 3 (1995) 15.95
PART 4 (1995)
1-11.....2.75
PART 5 (1995-CURRENT)
1.....2.75
2.....2.95

RAMBLE FUNDS
KING HELL (1994-CURRENT)
1 RVe stories from actual dreams 4.00
2 RVe 3.00
3-16 RVe 3.00
17 RVe more true sojourns through bizarre dreamlands 2.95
SC collects #1-8 .....14.95

RAVAGE 2099
MARVEL (1992-1995)
1 ❶: Ravage 2099 .....1.25
2-24 .....1.25
25 dbl-sz, foil-stamped embs'd cvr.....3.00
25A regular cover edition 2.00
26-33 .....1.25

THE RAY
DC COMICS
see Justice League of America #107
for ❶: The Ray
MINI-SERIES (1992)
1 JQu JHa ❶:Ray II 11.00
2 JQu JHa.....7.00
3 JQu JHa.....5.00
4 JQu JHa Dr. Polaris 8.00
5 JQu JHa vs Polaris 4.00
6 JQu JHu.....6.00
REGULAR SERIES (1994-CURRENT)
0 (8/94) HPo CPr learns ancient secrets 2.25
1 HPo CPr foil emb'd JQu cvr 3.50
1A standard edition 1.75
2-21 .....2.25
22 R: Death Masque 2.25
ANNUAL 1 battles Death Masque 4.00
TPB IN A BLAZE OF POWER (1994) reps mini-series 9.95

RAZOR
LONDON NIGHT STUDIOS (1992-1995)
0 (4/92) 1st print, ❶: Razor; C:Stryke 45.00
0A (8/92) 2nd print 3.00
0B (4/95) the very first "Razor" story, completely re-drawn 3.00
1 ❶: Stryke 40.00
1A 2nd print 5.00
2 O'Barr art 22.00
2A limited edit'n 30.00
3 JBl cvr 20.00
3A limited edit'n 30.00
4 TVi cvr 12.00
4A limited 18.00
5 Linsner cover 15.00
5A Platinum 20.00
6 EHr O:Razor 10.00
7 solo Stryke story 8.00
8.....8.00
8A includes #1 bound in 20.00
9 takes on Vondrake.....6.00
10 O: Stryke.....16.00
11 more of Razor's origin 5.00
12 Razor edges closer to insanity 5.00
12A red foil-embossed cover 4.00
CONVENTION BOOK SILVER: TOUR '92 signed, and limited to 3,000 .....20.00
CONVENTION BOOK GOLD: TOUR '92 signed, and limited to 1,500 .....30.00
becomes Razor Uncut
ANNUALS
1 ❶: Shu 42.00
2 more of origin revealed 6.00

RAZOR: BOOK
LONDON NIGHT STUDIOS (1994-CURRENT)
1 EHr MTa must stop Stryke 7.00
1A commemorative edition, signed & limited to 3,000; B&W pages from #1 & 3..15.00
2 EHr MTa search for Stryke 5.50
2A Platinum version 20.00
3 Stryke wages war on criminals 4.00
4 D: Razor; bagged 3.00
5 Epilogue.....3.00

RAZOR: GET THE BOOK
LONDON NIGHT STUDIOS (1996)
1-SHOT Nicole's tragic childhood 3.95

RAZOR/DARK ANGEL THE FINAL NAIL
LONDON NIGHT STUDIOS/ BONEYARD PRESS (1994)
1 HFi DVm X-over between B. Press & L. Night Studios 4.00
2 conclusion to X-over 3.00

RAZOR AND THE SPECIAL
LONDON NIGHT STUDIOS (1994)
1 reprints Razor Annual #1,plus new artwork and pin-ups 12.00
1A Platinum version 28.00

RAZOR: THE PLATINUM
LONDON NIGHT STUDIOS (1994)
1 EHr faces addiction to morphine 6.00
1A: DIRECTOR'S CUT EHr features new material 6.00
1B signed, limited to 800; Razor photo. 30.00
2 EHr accidentally wounds child 6.00
2A: DIRECTOR'S CUT EHr features new material 6.00
3 the final chapter 3.00
SIGNED SET consists of #1A, 2, 3, & certificate, limited to 400 .....50.00

RAZOR: [illegible]
LONDON NIGHT STUDIOS (1995)
1 pin-ups from various artists 5.00
1A Platinum version 18.00
1B Commemorative Edition 7.00

RAZOR: FUGITIVE
LONDON NIGHT STUDIOS (1995)
0 Razor's back from the dead 3.95

RAZOR UNCUT
LONDON NIGHT STUDIOS (1995-CURRENT)
previously Razor
13-15 .....3.00
16 part 1 of Nicole's life story 3.00
17 part 2; first encounter with Kat 3.00
18 Elaine on the run 3.00

REBELS
DC COMICS (1994-1996)
R.E.B.E.L.S. '94
0 (8/94) ex-L.E.G.I.O.N members form new team 2.00
1-4 .....2.00
R.E.B.E.L.S. '95
5-7 .....2.00
8-15. .....2.25
R.E.B.E.L.S. '96
16 assault on Lyrl Dox's satellite 2.25
17 final issue 2.25

RED SONJA
MARVEL (1977-1979)
see Conan the Barbarian #24 for
❶:Red Sonja
1 .....3.00
2-6 .....2.00
7-15.....1.00
MINI-SERIES (1983)
1.....2.50
2.....2.00
2ND SERIES (1983-1986)
1-2 .....2.00
3-6 .....1.25
7-13.....1.00
SCAVENGER HUNT (1995)
1-SHOT She-Devil with a sword is back!..3.00

REGULATORS
IMAGE/SHADOWLINE INK (1995-CURRENT)
1 RRa KBu DGu exploits of super-villains 2.50
2-3 .....2.50
4 Scandal 2.50

REN & STIMPY
MARVEL (1992-CURRENT)
1A Ren Scratch & Sniff 9.00
1B Stimpy Scratch & Sniff 9.00
1C 2nd print 2.00
2-6 .....3.50
7 MKz DSI Official Yak Shaving Day ...3.00
8-10 .....2.50
11-24 .....2.00
25 KMi SBn die-cut cover 3.00
25A regular cover edition 2.00
26-39 .....2.00
40 .....1.95
WIZARD Mini-Comic 3.00
SPECIALS
AROUND THE WORLD IN A DAZE (1995) duo creates havoc while globe-trotting. 3.00
EENTERACTEEVE SPECIAL (1995) 1 interactive madness & virtual stupidity; error, pages out of order 3.00
1A corrected version 3.00
HISTORY OF MUSIC (1995) 3.00
POWDERED TOAST MAN (1993) TTe DSI dbl-sz 3.00
POWDERED TOAST MAN'S CEREAL SERIAL SPECIAL (1995) quest for powdered toast formula 3.00
RADIO DAZED & CONFUSED (1995) duo takes to the airwaves 2.00
SUMMER JOBS SPECIAL (1994) KMi SBo duo looks for work 2.00

[illegible]
TOPPS (1995-CURRENT)
1 new adventures based on movie 2.50
1A newsstand version 2.50
2 island quarantined.....2.50
3-8 .....3.00
9 .....2.95

[illegible]
WIZARD MAN/COMIC (1995)
WIZARD Mini-Comic; Law, Gareb Shamus. 5.00

RIPCLAW
IMAGE/TOP COW (1995)
see Cyberforce #1 for ❶: Ripclaw
½ Wizard mail-away offer 10.00
½A Gold version 20.00
½B Chicago Con version (3,500).....25.00
½C Dragon Con version (3,500) 25.00
½D San Diego Con version (3,500) 25.00
1 Ripclaw gets his own mini-series 4.00
2-4 .....2.50
SPECIAL 3.00
REGULAR SERIES (1995-CURRENT)
1-2 .....2.50
3.....2.50

[illegible]
MALIBU (1995-CURRENT)
0 DRb JHo prequel to mini-series 2.50

[illegible]
DC COMICS (1961-1969)
see Showcase #20 for ❶& O:
Rip Hunter
1 .....420.00
2 .....185.00
3-5 .....100.00
6-7.....75.00
8-12 .....60.00
13-18 .....50.00
19-24 .....45.00
25-29 .....45.00

[illegible]
IMAGE/EXTREME (1995)
1 RLd ESp mini-series; O: Riptide 2.50
2 APk RLd/ESp conclusion of mini-series .2.50

ROBIN
DC COMICS (1991)
see Detective #38 for ❶:Robin
MINI-SERIES (1991)
1 TLy CDi O:Robin 4.00
1A 2nd print 2.00
1B 3rd print 1.50
2 TLy CDi ❶:King Snake 2.50
2A 2nd print 1.00
3-4 TLy CDi Lady Shiva 2.50
5 TLy CDi vs King Snake 1.75
REGULAR SERIES (1993-CURRENT)
0 (8/94) Tim learns truth about dark episode of Batman's past 2.50
1 TGr CDi ❶: Redbird,vs car thieves, Collector's Edition,multi-colored, embossed,foil cvr 4.00
1A newsstand edition,different cvr 1.75
2-7 .....1.50
8 TGr CDi KnightsEnd,p5,❶:Bruce back in Batman costume 4.00
9 TGr CDi K'sEnd:Aftermath,p1, Tim and Bruce reconcile 2.50
10 ZERO HOUR, Tim Drake Robin meets Dick Grayson Robin 2.00
11-13 .....1.50
14 The Troika,p4, embossed cover 2.50
14A regular cover 1.50
15-16 .....1.50
17 war in Chinatown's underworld 2.00
18 someone's sabotaging Gotham 2.00
19-23 MWr CDi 2.00
24 ALp CDi 2.00
25 New Green Arrow; guns in school ..2.00
26 forced to team w/Spoiler 1.95
27 Contagion, p3; Catwoman 1.95

the Wizard COMIC Price Guide

ANNUALS
1 TLy JWo 2.50
2 KDw CDi Bloodlines, p10,Psyba-Rats, ❶:Razorsharp 2.50
3 ANn CDi 3.00
4 never-before-revealed facts about Dick Grayson's Robin 3.00

ROBIN II: JOKER'S WILD
DC COMICS (1991)
1 TLy CDi Newsstand, w/o hologram,D:Mr.Freeze 1.00
1A Batman cover 1.50
1B Joker close-up cover 1.50
1C Joker in straightjacket cvr 1.50
1D Joker with video screens cvr 1.50
2 TLy CDi Newsstand 1.00
2A Dartboard cover 1.50
2B Room of Paintings cover 1.50
2C Museum cover 1.50
3 TLy CDi Newsstand,vs Joker 1.00
3A Robin swinging cover 1.50
3B Robin on rooftop cover 1.50
4 TLy CDi Newsstand,Joker defeated,Batman app. 1.00
4A Robin vs Joker cover 1.50

COLLECTOR'S SETS
1 Collects all versions of Robin II #1,w/hologram as a card (1991) 10.00
2 all versions of Robin II #2 (1991) 8.00
3 all versions of Robin II #3 (1991) 6.00
4 all versions of Robin II #4 (1991) 4.00
SLIPCASE EDITION includes all of the issues and trading cards (1991) 30.00

ROBIN III: CRY OF THE HUNTRESS
DC COMICS (1992-1993)
1-6 TLy CDi Moving covers 2.50
1A-6A Newsstand Mike Zeck covers 1.25

ROBIN 2099
DC COMICS (1993)
1-2 CRu 5.00

ROBOCOP
MARVEL (1990-1992)
1 ....3.50
2-22 ....3.50

ROBOCOP 3
DARK HORSE (1992)
1-3 ....2.50

ROBOCOP: PRIME SUSPECT
DARK HORSE (1992-1993)
1-4 ....2.50

ROBOCOP: ROULETTE
DARK HORSE (1993)
1-4 ....2.50

ROBOCOP VS TERMINATOR
DARK HORSE (1992)
1 WSi FMi 2.50
1A Platinum version 5.00
2-4 WSi FMi 2.50
TPB reprints #1-4 ....12.95

ROCKETEER ADVENTURES
COMICO (1988-1989)
1-2 ....10.00
DARK HORSE (1995)
3 ....3.00

ROCKETEER SPECIAL
ECLIPSE (1984)
1 SHOT 20.00

ROCK 'N' ROLL COMICS
REVOLUTIONARY (1989-CURRENT)
1 LNo TLo Guns N' Roses 8.00
1A-1F 2nd thru 7th prints 2.50
2 LNo TLo Metallica 5.00
2A-2F 2nd thru 6th prints 2.50
3-7 ....2.50
8 Skid Row (never published)
9-17 ....2.50
18-72 ....2.25
SPECIAL Women in Rock 2.50

ROGUE
MARVEL (1994-1995)
see Avengers Annual #10 for ❶: Rogue
1 mini-series for Rogue; foil-stamped cvr,glossy stock 4.50
2-4 ....3.00
TPB collects mini-series 12.95

ROMEO
DC COMICS (1983-1984)
1 FMi 6.00
2-5 FMi 3.00
6 FMi double-size 5.00
TPB 12.95

THE ROOK
HARRIS (1995-CURRENT)
1 adventures of time-travelling hero 3.00
2-4 ....3.00
SIGNED/NUMBERED SET set of signed & numbered copies of #1-2 ....60.00

ROSE & GUNN: CREATOR'S CHOICE
BISHOP PRESS (1995-CURRENT)
1 ....5.00
2-6 ....3.00

ROSE & GUNN: CREATOR'S CHOICE #1

ROSE & GUNN: CREATOR'S CHOICE
BISHOP PRESS (1995)
1 various artists do their takes on characters; 1st story redrawn, & new Sadé story 3.00

RUNE
MARVEL (1995)
1-2 CNe/TNe WEi alternative look at the Marvel Universe; acetate outer cvrs 5.00

RUNE
MALIBU (1994-1995)
0 (11/93) incentive book 12.00
1 BWs CUi major Ultraverse conspiracy secret revealed 3.00
1A Ultra-limited/foil edition 6.00
2 BWs CUi search for E. Johnson 2.00
3 BWs CUi w/Ultrav. Premiere #1 ....3.50
4-9 ....2.00
GIANT SIZE 1 Rune discovers he must feed exclusively on ultrahumans 2.50
TPB COLLECTOR'S EDITION foil-stamped cover, shrink-wrapped, limited 29.95
TPB RUNE: THE AWAKENING (1995) collects issues #1-5 ....12.95
2ND SERIES (1995-CURRENT)
∞ "Black September" tie-in; Rune battles Annihilus 1.50
1 Adam Warlock 1.50
1A variant cover by Chuck Marden 1.50
2 flip-book with Phoenix story 1.50
3 Warlock and Gemini 1.50
4 the plague years 1.50

RUNE / SILVER SURFER
MALIBU/MARVEL (1995)
1-SHOT deluxe format, flip cover; Rune meets Silver Surfer & Adam Warlock 6.00
1 SHOT—A regular ed., different cover 3.00

RUNE VS. VENOM
MALIBU/MARVEL (1995)
1-SHOT 4.00

THE SHADOW #16
The Shadow's dead and...missing! Not hey. While Twitch dons a surgeon's mask and becomes the vigilante the Inoculator, the Shadow's two sons play a deadly video game—with their lives as the prize. Yeah, it's dark, sick and violent, but it's also damn good! —*Andrew Kardon, Copy Editor*

SABAN'S MIGHTY MORPHIN' POWER RANGERS
see Mighty Morphin' Power Rangers (Marvel series)

SABAN'S MIGHTY MORPHIN' POWER RANGERS: NINJA RANGERS/VR TROOPERS
see Mighty Morphin' Power Rangers: Ninja Rangers/VR Troopers

SABRETOOTH
MARVEL (1993)
see Iron Fist #14 for ❶:Sabretooth
1 MTe LHo Wolverine,die-cut cvr 6.00
2-4 MTe LHo 4.00
TPB reprints mini-series 12.95
SPECIAL (1995) GFk FMi X-Men hunt Creed in NYC; chromium cover 4.95

SABRETOOTH CLASSIC
MARVEL (1994-CURRENT)
1-15 reprints 1.50

SADE
BISHOP PRESS (1995-CURRENT)
0 ....3.00
1 ....3.00
1A limited 6.00
2 ....3.00
SPECIAL 1 Razor app. 5.50
SPECIAL 1A signed & numbered 8.00

SAFETY BELT MAN
SIRIUS (1994-CURRENT)
1 RHr DOe 5.00
2 RHr DOe 3.00
3 RHr DOe 2.50
4 RHr JSz, Liesner back-up story 2.50
5-6 RHr MGi 2.50

SAGA OF THE SWAMP THING
DC COMICS (1982-1986)
1 O retold: Swamp Thing 3.00
2-19 ....2.00
20 DDy AMo 15.00
21 SBs AMo new origin 13.00
22-25 SBs AMo 12.00
26-29 SBs AMo 9.00
30-33 SBs AMo 6.00
34-36 SBs AMo 3.50
37 RVe AMo ❶:John Constantine 15.00
38-40 SBs AMo 5.00
41-45 SBs AMo 2.75
becomes Swamp Thing

ANNUALS
1 adaptat'n of film 2.75
2 written by Alan Moore 5.00
3 all-apes issue 2.50

TRADE PAPERBACKS
SAGA OF THE SWAMP THING reprints #21-27 ....12.95
LOVE & DEATH (1990) reprints #28-34, Ann. #2 ....17.95

SAMURECO
VIZ
1-3 mini-series for martial arts heroine 3.50

SANCTUARY
VIZ
PART 1 (1992)
1-9 ....5.00
PART 2 (1993-1994)
1-9 ....5.00
PART 3 (1994-1995)
1-8 ....3.25
PART 4 (1995-1996)
1-5 ....3.25
6 ....3.50

SANDMAN
DC COMICS (1974-1976)
1 art by Jack Kirby 9.00
2-6 art by Jack Kirby 5.00

SANDMAN
DC COMICS/VERTIGO (1989-1996)
1 SKi NGa ❶:Sandman (Morpheus) 70.00
2 SKi NGa 38.00
3-5 SKi NGa 30.00
6-7 MDr NGa 24.00
8 MDr NGa ❶:Death; Jenette Kahn editorial inside front cover 55.00
8A Limited Edition; Karen Berger editorial inside front cover 175.00
9-14 MDr NGa Doll's House 18.00
15-16 MDr NGa Doll's House 12.00
17-18 KJo NGa Dream Country 12.00
18A error: 1st three panels on the first page are blue,rare 85.00
19 CVe NGa 12.00
19A error: switched pages 40.00
20 CDo NGa Element Girl 12.00
21 Season of Mists 12.00
22 ❶:Daniel 24.00
23-25 Season of Mists 12.00
26-30 ....7.00
31 ....6.00
32-35 A Game of You,p1-4 ....6.00
36-39 SMs NGa 5.00
40-45 ....4.00
46 JTh NGa 6.00
47 JTh NGa Vertigo begins 4.00
48-49 JTh NGa 4.00
50 anniv issue,double sz 5.00
50A Platinum (black cvr w/stars) 50.00
51-56 ....3.00
57 MHp NGa Kindly Ones,p1 ....4.00
58 MHp NGa Kindly Ones,p2 ....3.00
59-68 ....2.50
69 MHp NGa Kindly Ones concludes; Morpheus "dies," Daniel becomes new Sandman 4.00
70 MZu NGa The Wake, p1 ....3.25
71 MZu NGa The Wake, p2; Matthew's decision 2.50
72 MZu NGa Sandman Daniel meets the other Endless 2.50
73 MZu NGa Hob meets Death at the Renaissance Festival 2.50
74 JMu NGa Daniel and Morpheus 2.50
75 CVe NGa dbl-sz final issue w/gatefold poster; The Tempest; So long, guys 3.95
SPECIAL 1 BTo NGa Orpheus in Hell, glow in the dark cover 4.00

HARDCOVERS
BRIEF LIVES (1994) reps #41-49 ....29.95
A DOLL'S HOUSE (1995) reps #8-16 ....29.95
DREAM COUNTRY (1995) reps #17-20 ....29.95
FABLES & REFLECTIONS (1993) reprints, including SPECIAL #1 ....29.95
A GAME OF YOU (1993) reps #32-37 ....29.95
THE KINDLY ONES (1996) reps #57-69 ....34.95
PRELUDES & NOCTURNES (1995) reps #1-8 ....29.95
SEASON OF MISTS reps #21-28 ....29.95
WORLD'S END (1994) reps #51-56 ....29.95

TRADE PAPERBACKS
BRIEF LIVES (1994) reps #41-49 ....19.95
A DOLL'S HOUSE (1990) reps #8-16 ....12.95
DREAM COUNTRY (1991) reps #17-20 ....12.95
FABLES & REFLECTIONS (1993) reprints, including SPECIAL #1 ....19.95
A GAME OF YOU (1993) reps #32-37 ....19.95
PRELUDES & NOCTURNES (1991) reps #1-8 ....14.95
SEASON OF MISTS (1992) reps #21-28 ....12.95
WORLD'S END (1994) reps #51-56 ....19.95

SANDMAN: A GALLERY OF DREAMS
DC COMICS/VERTIGO (1994)
1-SHOT pics of Morpheus by various artists; intro by Neil Gaiman 3.00

SANDMAN: MIDNIGHT THEATRE
DC COMICS/VERTIGO (1995)
1-SHOT Wesley Dodds & Morpheus 7.00

SANDMAN: PLAYS FOR THEATRE
DC COMICS/VERTIGO (1993-CURRENT)
1 GDv MWa Vertigo title 3.00
2-34 ....2.25
35 ....2.25
ANNUAL 1 stories by various artists 4.00
TPB THE TARANTULA (1995) reps the first story arc 14.95

SATANIKA
VEROTIK (1995-CURRENT)
0 ....6.00
1 ....9.00
2 ....3.50
3 ....3.00

SAVAGE DRAGON: MAGE RUNNER TRY.
see Megaton #3 for ❶:Savage Dragon
MINI-SERIES (1992)
1 ELa ELa I:Savage Dragon, C: Mighty Man, C: SuperPatriot, ❶: Star, Spawn app., four posters 5.00
2 ELa ELa ❶ & R:SuperPatriot 3.50

we read it for you

Robin #24
A mysterious, electric net-using stranger saves Robin seconds before Charaxes can eat him. Back in school, Tim Drake is confronted with a dangerous situation: His friend Karl Rancik has brought a gun to school, and is prepared to use it to keep the new kids from taking over.

IF YOU MISSED...

3 ELo ELo vs Bedrock, w/Image #0 coupon ... 3.50
3 ELo ELo vs Bedrock, w/o Image #0 coupon ... 2.00
TPB reps mini-series, plus material from IMAGE #0, pin-ups & sketches ... 10.95
TPB COLLECTION (1993) collects mini-series, w/16 new pgs ... 9.95
REGULAR SERIES (1993-CURRENT)
1 ELo ❶:Barbaric, ❶:Ricochet ... 3.00
2 ELo Teenage M. N. Turtles, ❶ Dart, flip book w/Vanguard preview ... 3.00
3-10 ... 2.00
10A variant ... 8.00
11-12 ... 2.00
13 Image X book ... 2.50
13A the Erik Larsen version ... 2.00
14-17 ... 2.50
17A variant ... 4.00
18-24 ... 2.50
25 double size ... 4.00
TPB reps. #1-6; bg'd w/bonus comic ... 14.95
HC reps. #1-6; bg'd w/bonus comic; also includes signed & numbered plate ... 39.95

SAVAGE SWORD OF CONAN
MARVEL (1974-1995)
1 JBu RTh ... 80.00
2 HCh SEn Black Colossus ... 35.00
3 TDz RTh ... 20.00
4 JBu RTh Iron Shadows ... 15.00
5-6 ... 10.00
7-10 ... 8.00
11-18 ... 7.00
19-30 ... 6.00
31-39 ... 5.00
40 JBu RTh A Dream of Blood ... 6.00
41-90 ... 5.00
91-99 ... 4.00
100 JBu MFi God Lives ... 5.00
101-130 ... 4.00
131-149 ... 3.50
150 GKw CDi the Slain ... 5.00
151-175 ... 3.50
176-185 ... 3.00
186-193 ... 2.75
194-235 ... 2.25

SAVAGE TALES
MARVEL (1971-1975)
1 Conan; ❶&O: Man-Thing ... 125.00
2 art by B. Smith, Bernie Wrightson ... 45.00
3 art by Barry Smith, Al Williamson ... 30.00
4 ... 20.00
5 L Conan ... 20.00
6 B: Ka-Zar ... 6.00
7 ... 5.00
8-12 ... 4.00
2ND SERIES (1985-1987)
1 ❶ The 'Nam ... 5.00
2-9 ... 1.00

SCARLET SPIDER
MARVEL (1995)
1 GKa HMa Virtual Mortality, p3 ... 2.00
2 JRj HMa mysterious doppelganger ... 1.95

SCARLET SPIDER UNLIMITED
MARVEL (1995)
1 Scarlet Spider discovers his true origin ... 4.00

SCARLET WITCH
MARVEL (1994)
1-4 mini-series ... 1.75

SCHIDAL
CRY FOR DAWN (1995)
1 Bloody Mary ... 2.75
2 the Downsiders ... 2.75

SCUD, THE DISPOSABLE ASSASSIN
FIREMAN PRESS (1993-CURRENT)
1 story & art: RSc ... 9.00
2-3 ... 6.00
4-5 ... 4.00
6-9 ... 3.00
10 Scud in space ... 2.95
TPB reps #1-4 ... 12.95

SEA DEVILS
DC COMICS (1961-1967)
see Showcase #27 for ❶: Sea Devils
1 ... 400.00
2 ... 185.00
3 1st 12¢ issue ... 130.00
4-6 ... 90.00
7-12 ... 60.00
13-18 ... 45.00
19-24 ... 30.00
25-35 ... 30.00

SGT. FURY & HIS HOWLING COMMANDOS
MARVEL (1963-1981)
1 ❶ Sgt Fury ... 800.00
2 ... 275.00
3-6 ... 140.00
7-12 ... 100.00
13 Captain America ... 275.00
14-20 ... 55.00
21-30 ... 38.00
31-50 ... 22.00
51-60 ... 18.00
61-75 ... 14.00
76-100 ... 11.00
101-125 ... 9.00
126-150 ... 6.00
151-167 ... 6.00
ANNUAL 1 (1965) ... 120.00
SPECIALS
2 (1966) ... 40.00
3 (1967) ... 25.00
4-7 ... 15.00

SGT. ROCK
DC COMICS (1977-1988)
previously Our Army at War
302 ... 12.00
303-325 ... 8.00
326-360 ... 6.00
361-399 ... 4.00
400 ... 5.00
401-422 ... 4.00

SGT. ROCK SPECIAL
DC COMICS (1988-1992)
1 ... 3.00
2-20 ... 2.50
1-SHOT (1992 one-shot) ... 4.00

SGT. ROCK: PRICE BATTLE TALES
DC COMICS (1964)
1-SHOT ... 150.00

THE SECOND LIFE OF DR. MIRAGE
VALIANT (1993-1995)
see Shadowman #16 for ❶: Dr. Mirage
1 BCh BLo vs Master Darque, poster ... 2.50
1A Gold version ... 6.00
2-19 ... 2.00

SECRET ORIGINS
DC COMICS (1961)
1-SHOT ... 325.00
SERIES (1973-1974)
1 ... 10.00
2 ... 6.00
3-7 ... 5.00
2ND SERIES (1986-1990)
1 ... 4.00
2-5 ... 2.00
6 Golden Age Batman ... 4.00
7-12 ... 2.00
13 O: Nightwing ... 3.00
14-50 ... 2.00
SPECIALS 1 SKi NGa ... 2.00
ANNUALS
1-3 ... 2.00

SECRETS OF THE VALIANT UNIVERSE
VALIANT (1994)
1 included w/ Wizard's Valiant Special ... 3.00
2-3 ... 2.25

SECRET SIX
DC COMICS (1968-1969)
1 ❶&O: Secret Six ... 40.00
2-3 ... 20.00
4-7 ... 20.00

SECRET WARS
MARVEL (1984-1985)
1 MZe JSh ❶: Beyonder, R: Ultron ... 5.00
2-6 ... 3.00
7 MZe JSh ❶: Spid.-Woman II (full) ... 3.00
8 MZe JSh I&O: Spider-Man's alien costume, R: Wasp, villains lose ... 18.00
9-11 ... 2.50
12 MZe JSh dbl size, O: Beyonder, Dr Doom defeated, R: Heroes, She-Hulk replaces Thing in FF ... 3.00
TPB reprints #1-12 ... 19.95

SECRET WARS II
MARVEL (1985-1986)
1 Beyonder on Earth ... 2.00
2-8 ... 1.75
9 D: Beyonder ... 2.00

SECRET WEAPONS
VALIANT (1993-1995)
1-23 ... 1.50

SECRET WEAPONS: PLAYING WITH FIRE
ACCLAIM/VALIANT (1995)
1 new mini-series for team ... 2.50
2 mini-series concludes ... 2.50

SEMI-HUMAN: DEATH & MYSTERY
DC COMICS VERTIGO (1995)
1 GBa JDm quest for lost youth ... 2.50
2 GBa JDm Charlie Limbo ... 2.50
3 GBa JDm Lucas' childhood secrets ... 2.50

SENSATION COMICS
DC COMICS (1942-1952)
1 O: Wonder Woman (continued from All Star #8). ❶&O: Wildcat, ❶&O: Mr. Terrific ... 12,000.00
2 ... 3,000.00
3-6 ... 1,000.00
7-8 ... 800.00
9-10 ... 650.00
11-12 ... 500.00
13-18 ... 450.00
19-24 ... 390.00
25-30 ... 350.00
31-33 ... 290.00
34 Begin: Sargon The Sorcerer ... 320.00
35-40 ... 260.00
41-50 ... 220.00
51-60 ... 190.00
61-67 ... 160.00
68 ❶&Origin: The Huntress (8/47) ... 220.00
69-80 ... 160.00
81 SOTI ... 190.00
82-85 ... 130.00
86 The Atom ... 190.00
87-90 ... 130.00
91-93 ... 100.00
94 "S.O.S. Wonder Woman!", First "all-girl" issue ... 190.00
95-99 ... 100.00
100-105 ... 260.00
106 L: Wonder Woman ... 260.00
107 1st Mystery-format issue ... 260.00
108-109 ... 260.00
becomes Sensation Mystery

SENSATION MYSTERY
DC COMICS (1952-1953)
previously Sensation Comics
110-115 ... 250.00
116 Final issue (7-8/53), includes Johnny Peril in "The Toy Assassins!" ... 300.00

SENSATIONAL SPIDER-MAN #2

SENSATIONAL SPIDER-MAN
MARVEL (1995)
0 ❶: Ben Reilly's new Spidey costume; "moving" lenticular cover ... 5.00
1 DJu DJu battles new Mysterio ... 2.00
2 DJu DJu Return of Kaine, p2 ... 1.95

SERGIO ARAGONES MASSACRE MARVEL
MARVEL (1995)
1-SHOT SAr MEv Sergio takes control ... 4.95

SHADE, THE CHANGING MAN
DC COMICS (1977-1978)
1 SDi SDi ❶&O: Shade ... 6.00
2 SDi SDi vs Kempo ... 4.00
3-8 SDi SDi ... 3.00
DC COMICS VERTIGO (1990-CURRENT)
2ND SERIES
1 CBc PMi ... 4.00
2 CBc PMi ... 3.00
3-20 CBc PMi ... 2.00
21-31 CBc PMi ... 1.75
32 Vertigo begins ... 1.75
33-35 ... 1.75
36-49 ... 2.00
50 CBc PMi 8 pg pin-up gallery ... 3.00
51-58 ... 2.00
59-67 ... 2.25
68 After Kathy, p1 ... 2.25
69 After Kathy, p2 ... 2.25

THE SHADOW
DC COMICS (1973-1976)
1 Kaluta ... 28.00
2 Kaluta ... 18.00
3 Kaluta/Wrightson ... 20.00
4 Kaluta ... 18.00
5 ... 9.00
6 Kaluta ... 18.00
7-12 ... 9.00
MINI-SERIES (1986)
1 HCh HCh ... 5.00
2-4 HCh HCh ... 3.00
2ND SERIES (1987-1988)
1 ... 4.00
2-19 ... 2.00
ANNUAL 1-2 ... 3.00

THE SHADOW AND DOC SAVAGE
DARK HORSE (1995)
1 mini-series teaming 2 pulp heroes ... 3.00
2 final issue; duo faces zombies and ape-men ... 3.00

THE SHADOW: HELL'S HEAT WAVE
DARK HORSE (1995)
1-3 MKl/JGo GGi ... 3.00

THE SHADOW: IN THE COILS OF LEVIATHAN
DARK HORSE (1993)
1 ... 4.00
2-4 ... 3.00
TPB reprints #1-4 ... 13.95

THE SHADOW MOVIE ADAPTATION
DARK HORSE (1994)
1-2 MKl movie adaptation ... 2.50

THE SHADOW STRIKES
DC COMICS (1989-1992)
1 EBa GJo ... 3.00
2-28 GJo ... 2.50
ANNUAL 1 ... 4.00

SHADOW OF BATMAN
DC COMICS (1985-1986)
1 reprints Detective Comics stories by MRo/TAa/SEn ... 9.00
2-3 ... 6.00
4 Joker ... 8.00
5 ... 6.00

SHADOW CABINET
DC COMICS MILESTONE (1994-1995)
0 (11/93) Shadow War X-over; DC's 1st #0 ... 2.50
1 members origins revealed ... 1.75
2-13 ... 1.75
14-16 "Long Hot Summer" ... 2.50
17 final issue ... 2.50

SHADOWHAWK
IMAGE/SHADOWLINE INK (1992)
see Youngblood #2 for ❶:Shadowhawk
1 JVa JVa C: The Others, w/IMAGE #0 coupon ... 5.00
1A JVa JVa w/o coupon ... 2.00
1B Newsstand ... 2.00
2 JVa JVa Spawn ... 4.00
3 JVa JVa ❶: The Others (❶: Racket, ❶: Guardd, ❶: Klone ❶: Rebound, ❶: Kontact) glow-in-the-dark cvr ... 3.00
4 JVa JVa Savage Dragon, The Others ... 2.50
ASHCAN ... 5.00
2ND SERIES (1993)
1 JVa ... 3.00
2 JVa IR: ShadowHawk ... 3.00
3 JVa vs Slaughter, fold-up cvr ❶: The Pact (❶: Slam ❶: Firearm ❶: Cutlass, ❶: Blacklight) ... 3.00
ASHCAN Silver version ... 5.00
3RD SERIES (1993-1995)
0 (9/94) Image X book ... 2.50
1 new secrets revealed ... 3.00
1A Gold version, 4,000 copies ... 5.00
2-4 ... 2.00
12 (5th iss., numbered as 12) WMc JVa The Monster Within, p1, Chapel ... 2.00
13 CWl JVa guest st'ring WildC.A.T.s ... 2.00
14-17 ... 2.50
18 final issue; D: ShadowHawk ... 2.50
ASHCAN ... 5.00
SPECIAL 1 flip book ... 3.50
TRADE PAPERBACKS
OUT OF THE SHADOWS (1993) reps every appearance of S'Hawk, foil cvr ... 19.95
THE SECRET REVEALED (1993) reps full 2nd series, Who's Who feature ... 12.95

SHADOWHAWK SAMPLER
IMAGE, SHADOWLINE INK (1994)
1 SHOT various artists interpretations ... 2.00

SHADOWHAWK: VAMPIRE IN THE NIGHT
IMAGE, SHADOWLINE INK/HARRIS (1995)
BOOK TWO JVa ShadowHawk becomes a vampire; Book One is listed as VAMPI/SHADOWHAWK ... 5.50

SHADOWHAWKS OF LEGEND
IMAGE/SHADOWLINE INK (1995)
1 stories of various "ShadowHawks" throughout history ... 5.00

SHADOWMAN
ACCLAIM/VALIANT (1992-CURRENT)
0 (2/94) BHl TRy true origin of Shad'man, full-chromium wrapar'd cvr ... 3.00
0A (2/94) regular edition, reg. cvr ... 2.00
1 DLp SEn ❶: Shadowman ... 9.00
2-3 ... 5.00
4-5 ... 3.00
6-7 ... 2.00
8 ❶: Master Darque ... 4.00
9-15 ... 2.00
16 JDi BHl ❶: Dr. Mirage ... 3.00
17-40 ... 2.00
41-43 ... 2.50
YEARBOOK 1 in Edwardian London ... 4.00
TPB reprints #1-3,6, w/Darque Passages comic ... 9.95

SHADOW STAR
BROADWAY COMICS (1995-CURRENT)
1 T: Death Do Us Part ... 2.50
2 Superior, Fatale story ... 2.50

SHADOWS FALL
DC COMICS VERTIGO (1994-1995)
1-6 JFl JRe Vertigo mini-series ... 3.00

SHAMAN'S TEARS
IMAGE (1995-CURRENT)
0 MGr origin story ... 2.50
1 MGr ❶: Joshua Brand, origin story begins ... 3.50
2 MGr dbl-gatefold, dbl-poster cover ... 2.50
3-9 ... 2.00
10-13 MGr ... 2.50

SHAZAM
DC COMICS (1973-1978)
see Whiz Comics #2 for Golden Age ❶: Captain Marvel
1 ❶ original Captain Marvel in Modern Age ... 4.00
2 I: Mr. Mind ... 2.00
3-7 ... 2.00
8 100 pgs ... 3.00
9 ... 2.00
10 End: C.C. Beck art ... 2.00
11 ... 2.00
12 B: 100 pg issues ... 3.00
13-16 ... 3.00
17 End: 100 pg issues ... 3.00
18-24 ... 2.00
25 ❶ Isis ... 2.00
26-35 ... 2.00
MINI-SERIES (1987)
1 ... 1.50
2-4 ... 1.25

SHE-HULK
MARVEL (1980-1982)
1 ❶ She-Hulk ... 6.00
2-12 ... 3.00
13-25 ... 2.00
2ND SERIES (1989-1991)
1 JBy JBy ... 2.00
2-49 ... 1.50
50 ... 3.00
51-60 ... 1.50
TPB reprints #1-8 ... 12.95

KEY: price went up | price went down | this one's new | book is hot

the Wizard COMIC Price Guide

CRUSADE (1994–CURRENT)
see Razor Annual #1 for ❶:Shi

1 BTu Way of the Warrior, p1 ..... 35.00
1A Fan appreciation iss.; new cover and art 4.00
1B Fan appreciation, no logo 8.00
1C Comic-Con version; gold Crusade logo; signed by Bill Tucci 26.00
2 BTu Way of the Warrior, p2 ..... 20.00
2A Commemorative version-San Diego Con (3,000), B&W; signed by BTu ..32.00
2B Ashcan version, w/never-before-seen Shi prototype 16.00
2C Fan appreciation iss; new cover 2.95
3 BTu Way, p3; Ana cuts her way through Arashi's men 11.00
4 BTu ❶ Tomoe 8.00
4A mini, B&W pages 15.00
5 BTu battles Arashi 5.00
5A variant MSi cover 20.00
6 BTu Tomoe 4.00
6A special Chicago Comic Con C'morative Edition; cover is Tomoe #1, interior same as Shi #6 ..... 15.00
7 Tomoe and the Nara Warriors 2.50
TPB SHI: THE WAY OF THE WARRIOR (1994) reprints #1-4 ..... 12.95
TPB SHI: THE WAY OF THE WARRIOR (1996) reps. #1-4, this edition features a new cvr, plus previously unpublished art ...14.95

[illegible]
CRUSADE, IMAGE/TOP COW (1996)

1 SHOT BTu MSi continued from CYBLADE/SHI 5.00
1A variant cover (Silvestri) 9.00
1B San Diego Con version 10.00

[illegible]
CRUSADE (1995)

1 mini-series featuring art by BTu, JLe, DSi & others 3.00
1A variant cover 8.00
2 ..... 3.00
HC reprints mini-series 24.95

SHOTGUN MARY
ANTARCTIC PRESS (1995)

see Warrior Nun Areala #1 for ❶: Shotgun Mary

1 ..... 3.00

SHOWCASE
DC COMICS (1956–1978)

1 Firefighters 2,200.00
2 King of the Wild 620.00
3 Frogmen 620.00
4 ❶&O:Silver Age Flash 22,000.00
5 Manhunters 750.00
6 ❶&O: Challengers of the Unknown 3,100.00
7 2nd: Challengers 1,550.00
8 2nd: Flash 6,500.00
9 Lois Lane 3,800.00
10 Lois Lane 1,900.00
11 Challengers 1,300.00
12 Challengers 1,250.00
13 3rd: Flash 3,000.00
14 4th: Flash 3,000.00
15 ❶:Space Ranger 1,350.00
16 Space Ranger 700.00
17 ❶&O:Adam Strange 1,800.00
18-19 Adam Strange 850.00
20 ❶&O: Rip Hunter 700.00
21 Rip Hunter 360.00
22 ❶&O: Silver Age Green Lantern 4,300.00
23-24 Green Lantern 1,300.00
25-26 Rip Hunter 230.00
27 ❶: Sea Devils 625.00
28-29 Sea Devils 300.00
30 Origin retold: Aquaman 575.00
31-32 Aquaman 325.00
33 Aquaman 300.00
34 ❶&O: Atom (Ray Palmer) 1,300.00
35 Atom 625.00
36 Atom 500.00
37 ❶: Metal Men 560.00
38 Metal Men 375.00
39-40 Metal Men 275.00
41-42 Tommy Tomorrow 125.00
43 Dr. No (James Bond) 350.00
44 Tommy Tomorrow 80.00
45 Sgt. Rock 175.00
46-47 Tommy Tomorrow 65.00
48-49 Cave Carson 50.00
50-51 I Spy 60.00
52 Cave Carson 50.00
53-54 G.I. Joe 55.00
55 Dr. Fate, Hourman, 1st solo app. Golden Age Green Lantern 260.00
56 Dr. Fate, Hourman 75.00
57-58 Enemy Ace 85.00
59 Teen Titans 75.00
60 ❶: Silver Age Spectre 200.00
61 Spectre 105.00
62 ❶&O: Inferior 5 ..... 60.00
63 Inferior 5 ..... 28.00
64 Spectre 90.00
65 Inferior 5 ..... 28.00
66-67 B'wana Beast 15.00
68-72 ..... 15.00
73 ❶&O: Creeper 85.00
74 ❶: Anthro 55.00
75 ❶: Hawk & Dove 75.00
76 ❶: Batlash 40.00
77 ❶: Angel & the Ape 40.00
78 ❶: Johnny Double 20.00
79 ❶: Dolphin 30.00
80 Phantom Stranger 18.00
81 ❶: Wendy & Willy 12.00
82-84 Nightmaster 45.00
85-87 Firehair 15.00
88-89 Jason's Quest 10.00
90-93 Manhunter 8.00
94-96 New Doom Patrol 9.00
97-99 Power Girl 6.00
100 star-filled issue 8.00
101-103 Hawkman 6.00
104 O.S.S. Spies 6.00
TPB THE ESSENTIAL SHOWCASE VOL. 1 (1993) 1956-1959 ..... 19.95

SHOWCASE '93
DC COMICS (1993)

1-12 ..... 2.00

SHOWCASE '94
DC COMICS (1994)

1-12 ..... 2.00

SHOWCASE '95
[illegible]

1-4 ..... 2.50
5-12 ..... 3.00

SHOWCASE '96
DC COMICS (1995–CURRENT)

1 Steel and Warrior 3.00
2 Steel & Warrior vs. Sledge & Enforcer ..3.00
3 B. Canary, Oracle, & Lois Lane team up 2.95

[illegible]

SILVER SURFER
MARVEL (1968–1970)

see Fantastic Four #48 for ❶:Silver Surfer

1 JBu SLe ❶:Shalla-Bal O:Silver Surfer 425.00
2 JBu SLe ❶:Badoon 130.00
3 JBu SLe ❶:Mephisto 130.00
4 JBu SLe Thor, Loki 390.00
5 JBu SLe FF, Stranger 80.00
6 JBu SLe ❶:Overlord 80.00
7 JBu SLe ❶:Frankenstein 80.00
8-10 JBu SLe 50.00
11-12 JBu SLe 40.00
13 JBu SLe ❶:Doomsday 40.00
14 JBu SLe Spider-Man 60.00
15-18 JBu SLe 40.00

2ND SERIES (1987–CURRENT)

1 MRa SEn O retold:Silver Surfer 10.00
2 MRa SEn Shalla-Bal 6.00
3-5 MRa SEn 5.00
6-10 MRa SEn 4.00
11-13 MRa SEn 3.00
14 MRa SEn Surfer vs Surfer 4.00
15 RLi SEn Fantastic Four 7.00
16-20 RLi SEn 4.00
21-30 ..... 3.00
31 RLi SEn giant size, Stranger, Living Tribunal 5.00
32-33 ..... 3.00
34 RLi JSt R.Thanos 7.00
35-49 ..... 5.00
50 RLi JSt O retold:Silver Surfer, silver embossed cover Infinity Gauntlet Saga begins 10.00
50A 2nd print 3.00
50B 3rd print 1.50
51-59 ..... 3.00
60-64 RLi RMz 2.00
65-74 ..... 1.50
75 ..... 2.50
76-81 ..... 1.25
82 RLi RMz Gladiator, dbl sz 1.75
83-84 ..... 1.25
85 CHa RMz bagged w/Dirt mag. 3.00
85A w/o Dirt magazine 1.25
86-91 ..... 1.25
92-99 ..... 1.50
100 dbl-sz, w/hologram cvr; battles Mephisto for soul 4.00
100A reg cvr 2.25
101-110 ..... 1.50
111 journey to other side of Universe 2.00
112 ..... 2.00
113 Norrin Radd's soul endangered 2.00
114 the Surfer falls apart...literally 1.95

MINI-SERIES (1988-1989)

1 MOe vs Galactus 3.00
2 MOe vs Galactus 2.00
1-SHOT JBy Return to Zenn-La 9.00
TPB REBIRTH OF THANOS (1993) reps #34-38 ..... 12.95

ANNUALS

1 JSo SEn E.War 7.00
2 Atlantis Attacks 4.00
3 RLi JSt Lifeform 4.00
4 RLi RMz Korvak 2.25
5 ..... 2.25
6 RMz ❶:Legacy, pinup gallery, bagged w/card 3.00
7 vs. Morg 3.00

GRAPHIC NOVELS

HOMECOMING (1991) BRe JSt return to Zenn-La, Moondragon 12.95
JUDGMENT DAY Mephisto/Galactus 10.95

HARDCOVERS

ENSLAVERS Earth invaded 16.95
SILVER SURFER reps. mini-series 19.95

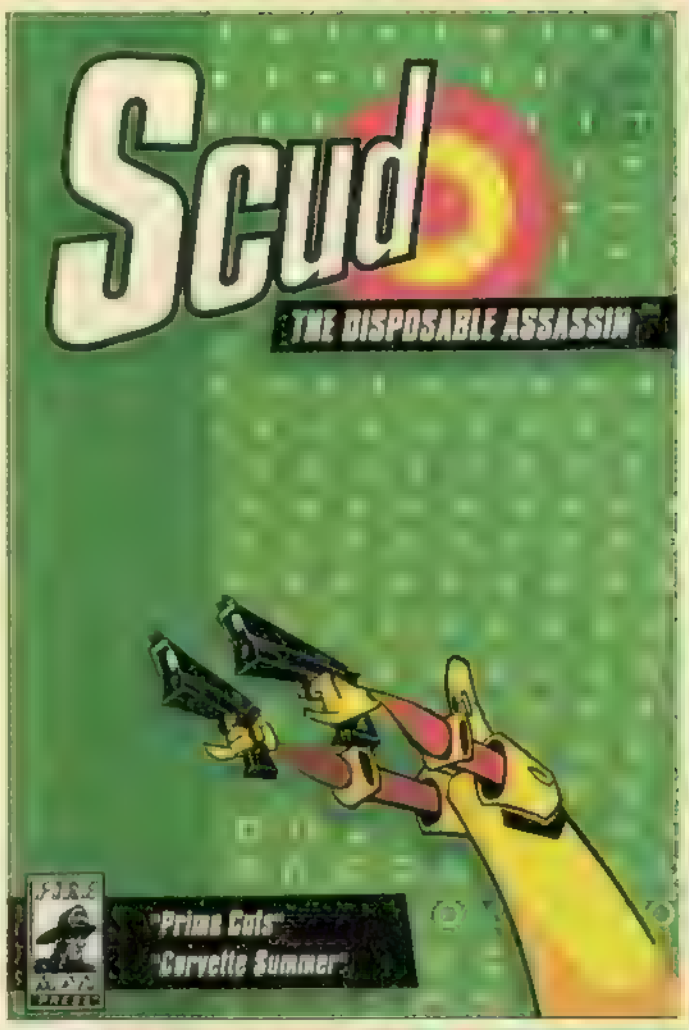

SCUD: THE DISPOSABLE ASSASSIN #5

It's surreal, baby! Scud goes head to head with the Scud Sol, the newest assassin model with twice Scud's speed and 10 times his power! And Sol's agenda is to terminate Scud! Plus, Jeff (the sickest villain ever) has escaped, and it's out for Scud's blood! —*Andrew Kardon, Disposable Editor*

SILVER SURFER: [illegible]
MARVEL (1993)

1-4 ..... 2.50

SIMPSONS COMICS
BONGO COMICS (1993–CURRENT)

1 SVa/CVa Amaz'g Colossal Homer, flip cvr, Bongoverse poster 3.00
2-3 ..... 2.00
4-13 ..... 2.25
14 Homer becomes Duff Beer's owner ..2.25
15 "Waltons" parody 2.25
16 ..... 2.25

TRADE PAPERBACKS

SIMPSONS COMICS EXTRAVAGANZA (1994) reprints #1-4 ..... 10.00
SIMPSONS COMICS SPECTACULAR (1995) reprints 10.00
SIMPSONS COMICS SPECTACULAR Vol. 2 (1995) reprints 10.00

[illegible]
WELSH PUBLISHING (1993)

1-SHOT Polybagged 3.00
1-SHOT–A Newsstand 1.50

SIN CITY
DARK HORSE/LEGEND (1992)

SC FMi ❶: Marv 15.00
HC FMi 25.00
HC signed & numb'd by FMi 79.95

SIN CITY: THE BABE WORE RED AND OTHER STORIES
DARK HORSE/LEGEND (1994)

1-SHOT FMi three tales of the city 3.50

SIN CITY: THE HIM PATROL
DARK HORSE/LEGEND (1994–1995)

1 FMi Dwight 5.00
2 FMi 4.00
3-5 FMi 3.50
HC rep. #1-5, plus new material 25.00

SIN CITY: A DAME TO KILL FOR
DARK HORSE/LEGEND (1993–1994)

1 mini-series by FMi ❶: Dwight 7.00
1A 2nd printing 3.00
2 FMi 4.50
2A 2nd printing 3.00
3 FMi Dwight vs Manute for Ava 4.00
3A 2nd printing 3.00
4-6 FMi 3.50
HC reprints #1-6, w/10 new pages ...25.00
HC–A reps. #1-6, w/10 new pgs, signed & numbered 90.00
TPB reprints #1-6, w/10 new pages ...15.00

SIN CITY: [illegible]
DARK HORSE/LEGEND (1995)

1-SHOT FMi Marv's Christmas 3.00

SINNAMON
CATFISH COMICS (1995–CURRENT)

1 ..... 4.50
2-4 ..... 2.75
5 ..... 2.75

[illegible]
MALIBU (1995)

∞ Siren targets War Machine 1.50
1 goes after War Machine 1.50
1A variant cover by Chuck Maiden 1.50
2 flip-book with Phoenix story 1.50
3 ..... 1.50

[illegible]
MAXIMUM PRESS (1995–CURRENT)

1 ..... 2.50
2 ..... 2.50

SKIN GRAFT
DC COMICS/VERTIGO (1993)

1-4 ..... 2.50

SKULL KILL KREW
MARVEL (1995)

1-5 SYe GMo/MMr mini-series about teens battling secret Skrull invasion 3.00

SLUDGE
MALIBU (1993–1995)

1 SGe ❶: Sludge, ❶: Rune; 1st chapter of Rune, w/coupon for Rune #0 ..... 2.50
1A silver foil cover 6.00
2 SGe vs Bloodstorm 2.00
3 SGe Break-Thru X-over, ❶ Lord Pumpkin & Pistol, vs River Men 3.00
4-11 ..... 2.00
12 Alp SGe Sludge vs. Prime, flip book w/Ultraverse Premiere #8 ..... 3.50
13 CGr BOi tracks techno serial killer ..2.00

SLUDGE: RED X-MAS
MALIBU (1994)

1-SHOT MPl SGe Holiday one-shot 2.50

SOLAR, MAN OF THE ATOM
ACCLAIM/VALIANT (1991–CURRENT)

1 DPe JSh Second Death, p1, O:Solar ("Alpha & Omega") by BSm, p1 ..... 7.00
2 DPe JSh Death, p2, Origin, p2 ..... 5.00
3 DPe JSh Death, p3, Origin, p3 ..... 7.00
4-9 DPe JSh 3.00
10 DPe JSh dbl-sz black embossed cvr, ❶:Eternal Warrior 12.00
10A 2nd print 2.00
11 SDi JSh Unity prelude 7.00
12-13 ..... 2.00
14 ❶:Bender 4.00
15-23 ..... 2.00
24-45 ..... 2.25

we read it for you

Spider-Man #64

El Toro Negro kidnaps Poison's son to prevent her from taking a job for the mysterious Paris Scott, and it's up to Spider-Man to help her get the boy back (which they do). Mysterio also makes a guest appearance, setting in motion his plans to rule the world.

IF YOU MISSED...

46-49 Brave New World 2.50
50 DJu DGi giant size; Brave New World concludes 3.00
51-60 ....2.50
TPB reps #1-4, w/out Alpha & Omega 9.95
TPB ALPHA & OMEGA (1994) reps #1-10, w/poster 9.95
TPB SOLAR, MAN OF THE ATOM #0 (1995) reprints origin 9.95

SOLO AVENGERS

MARVEL (1987-1989)

1 MBr TDe Hawkeye stories begin 1.00
2-20 ....1.00
becomes Avengers Spotlight

THE SOLUTION

MALIBU (1993-CURRENT)

0 (11/93) incentive book 10.00
1 DRb JHu ❶: The Solution 2.00
1A silver foil cover 5.00
2 DRb JHu 2.50
3-15 ....2.00
16 flip-bk w/U-verse Premiere #10 ...3.50
17 Tech completes original mission 2.50

SON OF SATAN

MARVEL (1975-1977)

1 ....12.00
2 O: Possessor 7.00
3-8 ....5.00

SOVEREIGN SEVEN

DC COMICS (1995-CURRENT)

1 DTu CCl ❶: Sovereign Seven, team of alien heroes battles Furies of Apokolips on Earth; Darkseid 3.00
2-8 DTu CCl 2.00
9 DTu CCl Christmastime for team 1.95
ANNUAL 1 Year One story 3.95

SPACE ADVENTURES

CAPITOL/CHARLTON (1952-1964)

1 ....210.00
2 ....100.00
3-6 ....80.00
7-9 ....70.00
10-11 Cover/Art: Steve Ditko 210.00
12 Cover: Steve Ditko 210.00
13-14 Blue Beetle 90.00
15 Rocky Jones (TV tie-in, photo insert) 75.00
16-18 Rocky Jones 75.00
19 ....75.00
20 First Trip To The Moon (reprint: Destination Moon) 75.00
21-22 ....60.00
23 Space Trip To The Moon 60.00
24-27 Art: Steve Ditko 90.00
28-30 ....48.00
31-32 Art: Steve Ditko 90.00
33 ❶&O: Captain Atom by Steve Ditko (1960) 360.00
34-40 SDi 150.00
41-59 No Ditko art 24.00

2ND SERIES (1967-1968)

1 (#60) 24.00
2 Steve Ditko art 15.00
3-4 ....10.00
5-6 Steve Ditko art 15.00
7 ....10.00
8 Steve Ditko art 15.00

SPARTAN: WARRIOR SPIRIT

IMAGE (1995)

1-4 MMk KBu mini-series for Spartan ...2.50

SPAWN

IMAGE/TMP (1992-CURRENT)

1 TMc TMc ❶:Spawn; ❶:Malebolgia ...17.00
2 TMc TMc ❶:Violator 12.00
3 TMc TMc pieces of his origin 12.00
4 TMc TMc w/IMAGE #0 coupon, new powers 16.00
4A coupon cut out 3.00
5 TMc TMc 10.00
6 TMc TMc ❶:Overkill 8.00
7-8 ....6.00
9 TMc NGa ❶: Angela,JLe poster 8.50
10 TMc DSi Cerebus 5.00
11 TMc FMi GDa poster 4.00
12-13 TMc TMc 4.00
14 TMc TMc R:Violator 3.00
15 TMc TMc Violator; ❶:Medieval Spawn 3.00
16 GCp GMo 3.50
17 GCp GMo ❶: Redeemer 3.50
18 GCp GMo 5.00
19 Houdini (NOTE: #19 & 20 shipped after #25) 5.00
20 faces old foe 5.00
21-23 TMc TMc 2.25
24 TMc TMc helps school kids; includes lead-in to Angela mini-series 3.50
25 Image X book; ❶:Tremor 3.00
26-30 ....3.00
31 Redeemer--the new Anti-Spawn 2.00
32 battles Redeemer; gets new look ...3.50
33-36 ....2.00
37 ❶: The Curse 2.00
38 ❶: Ape-X 2.00
39 Christmas story 2.00
40 The Curse; ❶: Cy-Gor 2.00
41 escapes from Curse 2.00
42 aftermath of APE-X 1.95
43 repercussions of death 1.95
TPB reprints #1-5 ....9.95
CAPITAL CITY COLL. special giveaway,reprints early Spawn issues 275.00

SPAWN/BATMAN: BLOOD MOON

IMAGE TMP DC (1994)

1-SHOT X-over 5.00

SPAWN: BLOODFEUD

IMAGE TmP (1995)

1-4 TDa AMo Spawn battles vampires ...2.25

SPAWN/WILDC.A.T.S

IMAGE/TMP/WILDSTORM (1996)

1 SCk AMo mini-series; ❶: Future Spawn 2.50

SPECIAL EDITION X-MEN

MARVEL (1982)

1-SHOT reps. GIANT SIZE X-MEN #1, plus new story by DCo & CCl 20.00

SPECIAL MARVEL EDITION

MARVEL (1971-1974)

1 ....4.00
2-4 ....3.50
5-14 ....2.25
15 ❶&B:Shang-Chi (The Master of Kung-Fu) 26.00
16 Shang-Chi, ❶:Midnight 18.00
becomes Master of Kung-Fu

SPECIMEN

DARK HORSE (1995)

1-2 adaptation of SF film 4.00
3 ....3.00
4 ....2.50

SPECTACULAR SCARLET SPIDER

MARVEL (1995)

1 Mortality, p4; caught in battle royale ..2.25
2 Ben Reilly changes from Scarlet Spider to Spider-Man! 2.00

SPECTACULAR SPIDER-MAN

MARVEL (1976-CURRENT)

1 SBu GCy vs Tarantula 50.00
2 ....16.00
3-5 ....10.00
6-8 Morbius 12.00
9-21 ....7.00
22 Moon Knight 9.00
23-25 ....7.00
26 JMo BMa Daredevil 6.00
27 FMi BMa O:Daredevil,1st Frank Miller Daredevil 17.00
28 FMi BMa Daredevil,Carrion 14.00
29-55 ....5.00
56 JMo RSt Jack-O-Lantern 15.00
57-59 ....5.00
60 JMo RSt O retold:Spidey,dbl sz 5.50
61-63 ....4.00
64 ❶:Cloak & Dagger 10.00
65-68 ....3.00
69-70 EHa BMa Cloak & Dagger 7.00
71-74 ....3.00
75 Double-size 4.00
76-80 ....3.00
81-82 AMu BMa Punisher 8.00
83 GLa BMa trial of the Punisher 5.00
84 ....3.00
85 Hobgoblin (Ned Leeds) 20.00
86-89 ....3.00
90 AMu AMi ❶: Black Costume in SPECTACULAR SPIDER-MAN 7.00
91-99 ....3.00
100 Kingpin 5.00
101-115 ....3.00
116 RBu PDa Sabretooth 6.00
117-118 ....3.00
119 RBu PDa Sabretooth 6.00
120-130 ....2.50
131 MZe JDm Kraven's Last Hunt,p3,Kraven vs Vermin 9.00
132 MZe JDm Kraven's Last Hunt,p6,vs Vermin 9.00
133 CMa ANo "I Am Spider",p3 ....7.00
134-146 ....3.00
147 SBu GCy ❶:Demonic Hobgoblin Inferno 18.00
148 SBu GCy Inferno 3.00
149 SBu GCy Secret of the Clone 10.00
150-157 ....3.00
158 ❶:Cosmic Spider-Man 13.00
159 SBu GCy Acts 7.00
160 SBu GCy 6.00
161 ....2.50
162-163 SBu GCy Hobgoblin 4.00
164-188 ....1.50
189 SBu JDm Hologram cover 9.00
189 2nd printing, Gold version 3.00
190-196 ....1.50
197-199 ....2.00
200 O:Green Goblin,double-size 4.00
201 Maximum Carnage,p5 ....1.50
202 Maximum Carnage,p9 ....1.50
203 SBu JDm Maximum Carnage 2.00
204-212 SBu SGr 1.50
213 metallic ink cvr,16-pg. book 3.00
213A regular edition 1.50
214-216 ....1.50
217 SBu TDe Power,p4;final battle between Spidey the clone and Judas Traveller;plus bonus feature & two foil-stamped covers 5.50
217A regular edition 2.50
218-219 SBu TDe 1.50
220 SBu TDe dbl-sz 3.00
221 SBu TDe Web,p4; D: Doc Ock! 3.00
222 SBu TDe Price of Truth,p1 ....2.00
223 SBu TDe dbl-sz; Aftershocks,p2, Scarlet Spider faces off with Kaine; multi-level enhanced cvr 3.50
223A regular cover edition 2.50
224 SBu TDe The Mark of Kaine,p4 ...2.00
225 SBu TDe dbl-sz. anniversary iss; new Green Goblin! 3-D holodisk cvr ...4.50
225A regular cover edition 3.00
226 SBu TDe Trial of P. Parker c'dudes; Ben revealed to be real Spidey! 3.00
227 SBu TDe Clonage,p5; D: Kaine ...1.50
228 SBu TDe Timebomb, p1 ....1.50
229 SBu TDe Responsibility, p3; Peter gives up being Spidey; acetate cvr 4.00
229A regular cover edition 2.50
230 Return of Spider Man, p4 ....1.50
231 Return of Kaine, p1 ....1.50
232 trouble with new love 1.50

ANNUALS

1 ....6.00
2 JMo RMa ❶&O.Rapier 4.50
3 JSr DKr Man-Wolf 4.50
4 KGa BMa Aunt May 4.50
5 MBe PDa ❶:ACE 4.50
6 MBe PDa ACE 4.50
7 AKp JOw Peter & M.J.'s honeymoon 4.50
8 ....4.00
9 DRo/MBa GCy Atlantis Attacks 4.00
10 RBu/TMc SLe Spidey's Tiny Adventure, p2 ....3.50
11-12 ....2.50
13 JBi JDm bg'd w/card,❶:Nocturne ...3.00
14 Diary of Green Goblin 3.00

SPECTACULAR SPIDER-MAN MAGAZINE

MARVEL (1968)

1 JRo SLe ❶&D:Richard M. Raleigh; ❶&D:Dr.Thaxton 50.00
2 JRo SLe Green Goblin 70.00

SPECT. SPIDER-MAN SUPER-HERO SPECIAL

MARVEL (1995)

1-SHOT flip bk;Planet of Symbiotes,p4...4.00

THE SPECTRE

DC COMICS (1967-1969)

see More Fun #52 for Golden Age ❶: The Spectre, see Showcase #60 for Silver Age ❶: The Spectre

1 ....85.00
2-5 NAd 55.00
6-8 ....25.00
9 BWr 28.00
10 final issue 25.00

2ND SERIES (1987-1989)

1 GCo DMa 3.00
2 GCo DMa 2.75
3-31 ....1.75
ANNUAL 1 ....2.50

3RD SERIES (1992-CURRENT)

0 (8/94) secrets of Spectre's past revealed 3.00
1 TMa JOs 9.00
2 TMa JOs 6.00
3 TMa JOs 5.00
4 TMa JOs 4.00
5-7 TMa JOs 3.00
8 TMa JOs glow-in-the-dark cvr 4.00
9-12 TMa JOs 3.00
13 TMa JOs Halloween issue, glow-in-dark,Count Vertigo 2.50
14-20 TMa 2.00
21 vs. Naiad,Superman app. 3.00
22-29 ....2.00
30-36 ....2.25
37 The Haunting of America, p1 ....2.25
38 p2; search for origin of Uncle Sam 2.25
39 battles Shadrach's influence 2.25
ANNUAL 1 POl JOs PNo Year One 4.00
TPB CRIMES & PUNISHMENTS reps #1-4 (3rd series) 9.95

SPIDER-MAN

MARVEL (1990-CURRENT)

1 TMc TMc Torment,p1, Black Cover 8.00
1A Black cover,bagged 25.00
1B Green cover 6.00
1C Green cover,w/UPC, bagged 12.00
1D Green cover no UPC, bagged 15.00
1E Green cvr w/UPC 8.00
1F Platinum version 200.00
1G 2nd print,Gold version 6.00
1H 2nd print Gold version w/UPC 18.00
2 TMc TMc p2,Lizard,Calypso 6.50
3 TMc TMc p3 ....6.00
4 TMc TMc p4,Lizard,O:Calypso 5.00
5 TMc TMc p5,vs Calypso 5.00
6-7 TMc TMc G.Rider,Hobgoblin 6.00
8 TMc TMc Wolverine 5.00
9-12 TMc TMc Wolverine 4.00
13-14 TMc TMc Sub City,p1-2; Morbius 5.00
15 ELa ELa Beast vs Master Blaster 4.00
16 TMc TMc X-Force 5.00
17 RLe ANo Thanos,Death dream 3.00
18-25 ....2.00
26 ....4.00
27-34 ....2.00
35 TLy DMi Maximum Carnage,p4 ....2.00
36 TLy DMi Maximum Carnage,p8 ....2.00
37 TLy DMi Max. Carnage,p12 ....2.00
38-45 ....2.00
46 TLy HMa vs Hobgoblin, metallic ink cvr,16-pg. book 3.00
46A regular edition 1.50
47-49 TLy HMa Demogoblin 2.00
50 TLy HMa son of Kraven, dbl-size with holo-grafx cvr 4.00
50A regular cvr 2.50
51 TLy HMa Power,p3,the clone fights alone! Plus,flip bk & 2 foil-stamped covers 4.00
51A regular edition 2.75
52-53 TLy HMa 2.00
54 TLy HMa dbl-sz; Web of Life,p2, clone meets figure from past 2.75
55-56 TLy HMa 2.00
57 TLy HMa dbl-sz; Aftershocks,p1; multi-level enhanced cvr 3.00
57A regular cover edition 2.50
58-62 TLy HMa 2.00
63 TLy HMa Greatest Responsibility, p2. 2.00
64 JRj HMa kidnap plot 2.00
65 JRj HMa Media Blizzard p3 ....2.00
66 JR, HMa Return of Kaine, p4 ....1.95
SPIDER-MAN MINI-MASTERPIECE boxed set of issues of various Spider titles 9.95

GRAPHIC NOVELS

FEAR ITSELF 12.95
HOOKY (1986) BWr 6.95
NOTHING STOPS THE JUGGERNAUT reprints Amaz. #229-230 ....3.95
PARALLEL LIVES (1989) O: Doc Ock 8.95
SOUL OF THE HUNTER (1992) sequel to Kraven's Last Hunt 5.95

HARDCOVERS

KRAVEN'S LAST HUNT (1989) reprints 19.95
SPIRITS OF THE EARTH Hellfire Club ...18.95

TRADE PAPERBACKS

MAXIMUM CARNAGE (1994) reprints ...24.95
REVENGE OF THE SINISTER SIX (1994) reps. Spider-Man #18-23 ....15.95
SAGA OF THE ALIEN COSTUME (1992) ...9.95
SAGA OF THE A.C. 1A 2nd print 12.95
SPIDER-MAN VS GREEN GOBLIN (1995) 15.95
SPIDER-MAN VS VENOM TMc reprints ..12.95
SPIDER-MAN'S GREATEST VILLAINS (1995) reps. classic fights with classic villains. 15.95
TORMENT (1992) rep Sp.-Man #1-5 12.95
TORMENT 1A 2nd printing TPB 12.95
VENOM RETURNS ELo DMi reprints ...12.95
VERY BEST OF SPIDER MAN (1994) reps. best-ever Spidey tales 15.95

SPIDER-MAN ADVENTURES

MARVEL (1994-CURRENT)

1 based on animated TV series, w/foil-stamped embossed cover 3.00
1A regular cover edition 1.50
2-13 ....1.50
14 B: all-new stories, inspired by show 1.50
15 ....1.50
TPB collects #1-5 ....8.95

SPIDER-MAN AND HIS AMAZING FRIENDS

MARVEL (1981)

1 DSp DMr TV show adaptation, ❶:Firestar (outside of regular Marvel Universe) kemon 5.00

SPIDER-MAN: THE ALIEN PARASITE

MARVEL (1994)

1-6 AWm MLc 1.75

SPIDER-MAN/BATMAN

MARVEL/DC COMICS (1995)

1 MBa JDm At last! Spidey & Bats meet and face Joker & Carnage; multi-level embossed cover 6.00

SPIDER-MAN: CHAOS IN CALGARY

MARVEL

1-SHOT 1.50

SPIDER-MAN CLASSICS

MARVEL (1993-CURRENT)

1-14 ....1.25
15 reprints Amazing S-Man #14, metallic ink cvr,16-pg book 3.00
15A regular edition 1.25
16 reprints Amazing S-Man #15 1.25

SPIDER-MAN CLASSICS: BOXED SET

MARVEL (1995)

1 Boxed set containing individual issues of the "Web of Life" storyline 10.25

SPIDER-MAN: THE CLONE JOURNAL

MARVEL (1995)

1-SHOT rundown on the clone saga ..2.00

SPIDER-MAN: DOUBLE TROUBLE

MARVEL

1-SHOT 1.50

SPIDER-MAN: THE FINAL ADVENTURE

MARVEL (1995)

1 mini-series about Peter's last stint as Spider-Man; foil-stamped cover 3.00
2 Tendril; foil-stamped cover 3.00
3 Quandam; foil-stamped cover 3.00

KEY: price went up | price went down | this one's new | book is hot

the Wizard COMIC Price Guide

4 final issue, vs. Tendril & Dryrot 2.95

SPIDER-MAN: FRIENDS & ENEMIES
MARVEL (1994–1995)
1-4 RLi DFi limited series 2.00

SPIDER-MAN: FUNERAL FOR AN OCTOPUS
MARVEL (1995)
1 mini-series about aftermath of Doc Ock's death 2.50
2 struggle for Ock's legacy 2.00
3 tie-in w/Mark of Kaine 1.50

SPIDER-MAN: HOLIDAY SPECIAL '95
MARVEL (1995)
1 four holiday stories 3.00

SPIDER-MAN: THE JACKAL FILES
MARVEL (1995)
1-SHOT inside look at the Jackal 2.00

SPIDER-MAN: THE LOST YEARS
MARVEL (1995)
0 (11/95) Ben's first days 4.00
1-3 mini-series about the lives of Ben Reilly and Kaine 3.00

SPIDER-MAN: MAXIMUM CLONAGE ALPHA
MARVEL (1995)
1-SHOT RLi TDe Maximum Clonage, p1, Jackal reveals master plan 5.50

SPIDER-MAN: MAXIMUM CLONAGE OMEGA
MARVEL (1995)
1-SHOT RBw TLy Maximum Clonage c'dudes; Peter and Ben take on Jackal 5.50
1-SHOT A Gold version 60.00

SPIDER-MAN: MUTANT AGENDA
MARVEL (1994)
0 SKo SGr keepsake edition for crossover w/comic strip 1.25
1-3 SKo SGr crossover 1.75

SPIDER-MAN: THE PETER PARK
MARVEL (1995)
1-SHOT Peter Parker faces dilemma of being a clone 2.50

SPIDER-MAN: POWER OF VENOM
MARVEL (1994–1995)
1-4 DRb GWr 2.00

SPIDER-MAN/PUNISHER
MARVEL (1995)
PART 1 SMs TLy mob sends Punisher to kill Spider-Man ... 3.00
PART 2 JBe TLy Tombstone 3.00

SPIDER-MAN SPECIAL: MARVEL TEAM-UP
MARVEL (1992)
1-SHOT UNICEF book 15.00

SPIDER-MAN: TEAM-UP
MARVEL (1995)
1-SHOT RLe PDa time-travelling Spideys face Vulture 2099 & Venom ...6.00

SPIDER-MAN SUPER SIZE SPECIAL
MARVEL (1995)
1-SHOT JOs DMi flip book mini-series; Planet of the Symbiotes,p2 .....4.00

SPIDER-MAN TEAM-UP
MARVEL (1995–CURRENT)
1 X-Men 3.00
2 Silver Surfer 2.95

SPIDER-MAN 2099
MARVEL (1992–CURRENT)
1 RLe PDa ❶ & O:Spider-Man 2099 ...5.00
2 RLe PDa Origin cont'd 4.00
3 .....2.50
4 .....2.00
5-22 .....1.50
23 Risque & Venture 3.00
24 Kasey offers Spidey help 1.50
25 dbl-sz anniversary iss., w/foil-stamped cvr, Hulk 2099 preview 3.00
25A reg cover edition 2.25
26-31 .....1.50
32-35 .....2.00
36A Venom 2099! Spider-Man cvr 2.00
36B Venom cover 2.00
37A "Venom 2099 AD" logo on cover ..2.00
37B "Amazing Fantasy-esque" cover 2.00
38A Venom 2099; Spidey cover 2.00
38B Venom 2099; Venom cover 2.00
39 Venom 2099's ID revealed; plus Goblin 2099 .....2.00
40 battles Goblin 2099 2.00
41 Goblin 2099 vs. Vulture 2099 .....1.95
ANNUAL 1 .....3.00
SPECIAL 1 .....4.00

SPIDER-MAN UNLIMITED
MARVEL (1993–CURRENT)
1 RLi TDe Maximum Carnage p1 ... 5.00
2 RLi TDe Maximum Carnage,p14 .....4.50
3-11 .....4.00

SPIDER-MAN VS. DR. DOOM
MARVEL (1995)
1-SHOT reps. #349-350 .....7.00

SPIDER-MAN VS. DRACULA
MARVEL (1994)
1-SHOT reprints giant-sz Spid-Man #1 ...1.75

SPIDER-MAN VS. WOLVERINE
MARVEL (1987)
1-SHOT MBr JOw D-Ned Leeds 20.00
1 SHOT–A 2nd print,PF 5.00

SPIDER-MAN: WEB OF DOOM
MARVEL (1994)
1-3 .....1.75

SPIDER-MAN/X-FACTOR: SHADOWGAMES
MARVEL (1994)
1-3 PBr KBu team-up mini-series 2.00

SPIDER-WOMAN
MARVEL (1978–1983)
1 O:Spider Woman (J. Drew) 7.00
2-12 .....2.50
13-36 .....2.00
37 X-Men cameo 4.00
38 ❶:Siryn,X-Men 4.50
39-49 .....2.00
50 D:Sp'r-Wman,dbl-sz,photo cvr 4.00
MINI-SERIES (1993–1994)
1-4 .....1.75

SPIRITS OF PUNISHER
MARVEL (1992–1994)
1 AKu HMa Ghost Rider/Blaze 2.00
2-11 .....1.50
12 AKu HMa glow-in-the-dark cvr 3.00
13 AKu HMa Midnight Massacre, p5,"Darkhold Envelope" cvr 2.25
14-22 .....1.50

STARMAN (CURRENT SERIES) #5
Jack, the reluctant new Starman, confronts his dead brother David, the previous Starman, in a spooky graveyard. (The whole book is in grey tones, except for David, who's in color. Neat!) And as a sibling rivalry is renewed, a valuable lesson's learned the hard way.
—Brian Cunningham, King of Sting

SQUADRON SUPREME
MARVEL (1985–1986)
1 BHi MGn 3.50
2 BHi MGn 2.50
3-12 .....1.75
GN DEATH OF A UNIVERSE PRy MGn ...9.95

STAR
IMAGE/HIGHBROW ENT. (1995)
see Savage Dragon mini-series #1 for ❶: Star
1-4 4-issue mini-series for Star ... 2.50

STARBAND
ARGO PRESS (1985–CURRENT)
0 (3/95) based on famed anime series. ..3.00
1 Desslok's story 3.00
2-3 The New Voyage, p.1-2 .....3.00

STARCHILD
COPPERVALE PRESS (FORMERLY TALIESIN PRESS) (1992–CURRENT)
0 came out after issue #2 (4/93) 5.00
1 story & art: JOn 35.00
1A 2nd print (2/94) 2.50
2 .....15.00
2A 2nd print (2/94) 2.50
3 (7/93) 8.00
4 .....3.00
5-12 .....2.50
13 .....3.00
14 .....2.50
TPB reps #1-12 .....20.00

STARHAND
MARVEL (1995)
1 mini-series, foil stamped cvr ...3.00
2-4 .....3.00

STARMAN
DC COMICS (1994–CURRENT)
see Adventure Comics #61 for ❶: original Starman
0 (8/94) THa JRb Starman's son Jack takes on hero role in this new series ...6.00
1 .....7.00
2-3 .....5.00
4-5 .....4.00
6-7 .....3.00
8-16 .....2.25
17 .....2.25
TPB reprints #0-5 .....12.95

STAR MAN
MARVEL (1995–CURRENT)
1 the Cosmic Avengers 3.00
2 the Cauldron of Coersion ... 2.00
3 .....2.00

STAR CHAMBERS: THE FAN FORUM
DC COMICS (1952–1977)
1 (#131 on cover) 565.00
2 (#132 on cover) 385.00
3 (#133 on cover) 335.00
4-6 .....280.00
7-12 .....200.00
13-18 .....150.00
19-24 .....125.00
25-30 .....100.00
31 1st Code-approved issue 85.00
32-36 .....70.00
37-44 .....60.00
45 Grey tone cover 85.00
46-48 .....60.00
49-60 .....52.00
61-83 .....48.00
84 O: Mademoiselle Marie 85.00
85-89 Mademoiselle Marie 65.00
90 1st Dinosaur story 240.00
91 No Dinosaur story 33.00
92 Dinosaur 115.00
93 No Dinosaur story 33.00
94-99 Dinosaur 95.00
100 Dinosaur 110.00
101-125 Dinosaur 64.00
126 No Dinosaur story 25.00
127-133 .....45.00
134 NAd Dinosaur 80.00
135-137 Last Dinosaur stories 50.00
138 B:New Enemy Ace 70.00
139 O:Enemy Ace 50.00
140-145 .....28.00
146 1st 15-cent issue 20.00
147-150 .....16.00
151 ❶:Unknown Soldier 40.00
152-153 .....12.00
154 O:Unknown Soldier 25.00
155 .....10.00
156 ❶:Battle Album 8.50
157-161 .....5.00
162-175 .....4.00
176-204 .....3.50

STAR TREK
GOLD KEY (1967–1979)
1 photo cvr 425.00
2 photo cvr 230.00
3-6 photo cvr 165.00
7-9 photo cvr 125.00
10-12 .....65.00
13-24 .....55.00
25-36 .....45.00
37-61 .....25.00

STAR TREK
MARVEL (1980–1982)
1 .....7.00
2 .....4.00
3-18 .....2.50

STAR TREK
DC COMICS (1984–1988)
1 .....10.00
2-5 .....6.00
6-20 .....4.00
21-33 .....3.00
34-49 .....2.00
50 double-size 3.00
51-56 .....2.00
ANNUALS
1 .....3.50
2-3 .....3.00
2ND SERIES (1989–CURRENT)
1 TSu MWb 9.00
2 TSu MWb 5.00
3-5 TSu MWb 4.00
6-25 .....3.00
26-49 .....2.50
50 anniv issue,double-sz 3.50
51-70 .....2.00
71-74 .....2.50
75 dbl-sz; Star Crossed c'dudes 4.00
76-79 .....2.50
ANNUALS
1 .....4.00
2-4 .....3.50
5 mysterious dreams. 4.00
6 Convergence, p1 (continued in ST TNG ANNUAL #6) 4.00
SPECIALS
1 RWh PDa R.R.J. Blaise 3.50
2 Tholian trouble 4.00
3 Kirk faces nephew 4.00
HARDCOVERS
DEBT OF HONOR AHu CCl 24.95
TRADE PAPERBACKS
ASHES OF EDEN (1995) WSh/JRv/GRv SGr adaptation of novel co-written by William Shatner 14.95
BEST OF STAR TREK (1991) rep #5,10-11, 24-25, Annuals #2-3 (2nd series) ...19.95
DEBT OF HONOR AHu CCl 14.95
MIRROR UNIVERSE SAGA (1991) reps 19.95
REVISITATIONS (1995) reps. #22-24 ..19.95
TESTS OF COURAGE (1994) reprints #35-40 .....17.95
WHO KILLED CAPTAIN KIRK? PDa reprints Star Trek (1st) #49-55 .....16.95

STAR TREK: DEEP SPACE NINE
MALIBU (1993–CURRENT)
0 (12/94) dbl-sz, fully painted art; O: Deep Space Nine station 3.25
1 from TV series,Direct Mkt. edition,regular cvr ... 3.00
1A newsstand ed.,photo cvr ... 2.00
1B Dual Foil Collector's Limited ed., enhanced gold & silver foil logo on flat black matte-finish cvr ... 6.00
1C Gold version ... 5.00
2-24 .....2.50
25 dbl-sz; Lost Orb concludes 3.50
26-30 .....2.50
31 double-size 4.00
32 double-size 3.50
ANNUAL 1 The Looking Glass War 4.00
ULTIMATE ANNUAL 1 .....5.95
SPECIAL 1 five stories 3.50

STAR TREK: DEEP SPACE NINE—CELEBRITY SERIES
MALIBU (1995–CURRENT)
BLOOD AND HONOR (1995)
1 tale written by Mark ("Sarek") Lenard; Romulan diplomat on station 3.00
1A limited; signed by Mark Lenard ..20.00

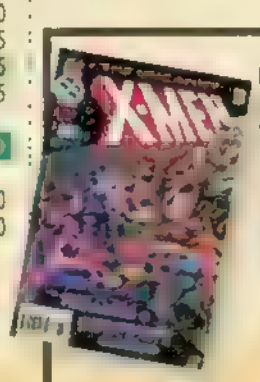

we-read-it-for-you

Uncanny X-Men #328
While everyone thought Sabretooth was reduced to a mindless animal, it turns out he was faking and is still a savage creature.—After he tricks Boomer into freeing him, Psylocke jumps in to stop him and is critically wounded in the process, letting a more-savage-than-ever Sabretooth escape.

IF YOU MISSED...

RULES OF DIPLOMACY (1995)
1 co-written by Aaron Eisenberg, who plays Nog 3.00

STAR TREK: DEEP SPACE NINE—HEARTS AND MINDS
MALIBU (1994)
1 Klingons prepare for war with the Cardassians 2.50
1A Hologram version 8.00
2-4 .....2.50

STAR TREK: DEEP SPACE NINE—ANTIBODIES
MALIBU (1994)
1-SHOT sequel to "Hearts & Minds" ...3.50
1-SHOT–A Silver version 8.00

STAR TREK: DEEP SPACE NINE—THE MAQUIS
MALIBU (1995)
1-3 mini-series about renegades 2.50
1A Photo cover edition 2.50

STAR TREK: DEEP SPACE NINE—WORF
MALIBU (1995)
0 Worf joins crew of DS-9 .....3.95

STAR TREK: GENERATIONS
DC COMICS (1994)
PF GPu MFr Prestige Format adaptation of latest Trek film 5.95
NF New Format edition 3.95

STAR TREK: KORAX'S HOPE (TNG)
DC COMICS (1991)
1 X-over with "Next Generation;" Spock & McCoy 2.00
2-4 .....2.00
TPB 19.95

STAR TREK: MOVIE SPECIAL
DC COMICS (1984-1992)
III Search for Spock 1.50
IV Voyage Home 1.50
V Final Frontier 2.00
VI Undiscovered Country 3.00
VI–A Prestige Format 6.00

STAR TREK: THE NEXT GENERATION
DC COMICS
MINI-SERIES (1988)
1 .....12.00
2 .....9.00
3-6 .....4.00
REGULAR SERIES (1989-1995)
1 .....14.00
2 .....8.00
3 .....6.50
4-6 .....5.00
7-12 .....4.00
13-30 .....3.50
31-46 .....3.00
47-49 Worst of Both Worlds, p1-3 .....3.00
50 Worlds, p4, double-sz 3.50
51-70 .....3.00
71-74 War of Madness, p1-4 .....2.50
75 dbl-sz; War of Madness c'dudes ...4.00
76-80 .....2.50
ANNUALS
1-4 .....3.50
5 .....4.00
6 Convergence, p2; continued from STAR TREK ANNUAL #6 .....4.00
SPECIALS
1 3 new stories 3.50
2 3 new stories 4.00
3 new stories, including one w/Scotty ..4.00
TRADE PAPERBACKS
THE BEST OF ST TNG reprints 19.95
THE STAR LOST (1994) reps #20-24 ...14.95
ST:TNG-BEGINNINGS (1995) reprints first mini-series 19.95

STAR TREK: THE NEXT GEN./DEEP SPACE NINE
DC COMICS (1994)
1 GPu MFr Trek crossover w/Malibu; Note: each publisher released two issues of this 4-part mini-series 2.50
2 GPu MFr conclusion of X-over 2.50
MALIBU (1994-CURRENT)
2ND SERIES
1 GPu MWb Trek crossover w/DC; Note: each publisher released two issues of this 4-part mini-series 2.50
1A Gold version 10.00
2 new alien menace 2.50

STAR TREK: THE NEXT GENERATION—ILL WIND
DC COMICS (1995)
1-4 mini-series 2.50

STAR TREK: THE NEXT GENERATION—RIGHT TO DIE
DC COMICS (1994)
1 SHOT JPk/JMz MFr adaptation of last episode 4.00

STAR TREK: THE NEXT GENERATION—SHADOWPLAY
DC COMICS (1994-1995)
1-4 mini-series spotlighting Klingons ..2.00

STAR TREK: VOYAGER—DEEP SPACE NINE
MALIBU (1995)
A RDa MWb first part of adaptation of television episode 2.50
A newsstand edition 2.50
B RDa MWb c'clusion of adaptation ...2.50
B newsstand edition 2.50

STAR WARS
MARVEL (1977-1986)
1 movie adaptation, p1 .....40.00
1A 35-cent cover w/UPC code 395.00
1B reprint 5.00
2 movie adaptation, p2 .....20.00
2A reprint 2.00
3 movie adaptation, p3 .....15.00
3A reprint 1.50
4 movie adaptation, p4 .....11.00
4A reprint 1.50
5-6 movie adaptation, p5-6 .....11.00
7-10 .....7.00
11-15 .....6.00
16-24 .....5.00
25-38 .....4.00
39-44 Empire Strikes Back adapt'n ...11.00
45-99 .....2.50
100 .....5.00
101-106 .....4.00
107 WPo final issue 25.00
ANNUALS
1 (1979) 6.00
2-3 .....4.50

STAR WARS: BOBA FETT—BOUNTY ON BAR-KOODA
DARK HORSE (1995)
1-SHOT hunts magician 4.00

STAR WARS: DARK HELMET
DARK HORSE (1991-1992)
1 CKe TVe sequel to "Return of The Jedi" 36.00
1A Platinum version 45.00
1B Gold version 45.00
1C 2nd print 5.00
2 CKe TVe scarce 38.00
2A Platinum version 50.00
2B Gold version 50.00
2C 2nd print 4.00
3 CKe TVe 16.00
3A Platinum version 25.00
3B Gold version 25.00
3C 2nd print 3.00
4 CKe TVe 13.00
4A Platinum version 20.00
4B Gold version 20.00
5 CKe TVe 13.00
5A Platinum version 20.00
5B Gold version 20.00
6 CVe TVe 10.00
6A Platinum version 20.00
6B Gold version 20.00
TPB 20.00
TPB–A second printing 17.95

STAR WARS: DARK HORSE PRESENTS
DARK HORSE (1994-1995)
1 CKe TVe Luke sets out to rebuild the Jedi Knights 7.00
2 .....4.50
3 .....4.00
4-5 .....3.25
6 CKe TVe final issue, the Empire wants Han & Leia's kids 3.25
TPB collects mini-series 17.95

STAR WARS: DROIDS
DARK HORSE (1994)
1 solo series for C3PO & R2D2 .....3.50
2-6 .....2.50
SPECIAL reps. story from DARK HORSE COMICS 2.50
TPB collects #1-6, and stories from D.H. COMICS & Topps' STAR WARS GALAXY magazine 17.95
2ND SERIES (1995-CURRENT)
1 deputized droids must arrest fugitive on smuggler planet 3.00
2-8 .....2.50

STAR WARS: EMPIRE'S END
DARK HORSE (1995)
1 JBa TVe Emperor Palpatine returns ...3.00
2 JBa TVe Palpatine seeks new body ..3.00

STAR WARS: HEIR TO THE EMPIRE
DARK HORSE (1995)
1 mini-series based on novel 3.00
2 Luke searches for other Jedis 3.00
3 Chewie and Leia 3.00
4 Luke loses his Jedi senses 2.95

STAR WARS: JABBA'S REVENGE
DARK HORSE (1995)
1-SHOT THE DYNASTY TRAP
AWt JWo Cabrool Nuum & brood 2.50
1-SHOT THE GAAR SUPPOON HIT
AWt JWo story about everyone's favorite galactic gangster 2.50
1-SHOT THE HUNGER OF PRINCESS NAMPI
AWt JWo Jabba meets new nemesis 2.50

STAR WARS: REVENGE OF THE JEDI
MARVEL (1983)
1 movie adaptation 5.00
2-4 .....3.00

STAR WARS: RIVER OF CHAOS
DARK HORSE (1995)
1 JBr LSi Imperial officer sent to infiltrate rebellion on planet M'Hoeli 3.00
2-4 JBr LSi 2.50

STAR WARS: SHADOWS OF THE EMPIRE
DARK HORSE (1996)
1 CSp TAu mini-series adapting Alan Dean Foster's 1978 novel 2.50

STAR WARS: TALES OF THE JEDI
DARK HORSE (1993-1994)
1 .....6.00
2-3 .....5.00
4-5 .....3.00
TPB reprints series 14.95

STAR WARS: TALES OF THE JEDI—DARK LORDS OF THE SITH, BOOK ONE
DARK HORSE (1994-1995)
1 Bg'd w/card 3.00
2-6 .....2.50
TPB reprints #1-6 .....17.95

STAR WARS: TALES OF THE JEDI—THE FREEDON NADD UPRISING
DARK HORSE (1994)
1 young Jedi on planet Onderon 2.50
2 Ulic teams with Nomi 2.50

STAR WARS: TALES OF THE JEDI—THE SITH WAR
DARK HORSE (1995)
1-5 .....2.50
6 mini-series concludes 2.50

STAR WARS: X-WING—ROGUE SQUADRON
DARK HORSE (1995-CURRENT)
1 new ongoing series, featuring Wedge (fly 'em and crash 'em) Antilles 3.50
2-6 .....3.00
Cereal Giveaway Special 3.00

STATIC
DC COMICS MILESTONE (1993-CURRENT)
1 Direct Market edition, O:Static 3.50
1A Newsstand edition 1.50
1B Platinum version 5.00
2-13 .....1.50
14 Worlds Collide, p14, X-over concludes 2.50
15-24 .....1.75
25 double size 4.00
26 caught in riot 2.50
27 "Long Hot Summer," special price ...1.00
28-30 .....2.50
31 specially priced issue 1.00
32 .....2.50
33 .....2.50

STEEL
DC COMICS (1993-CURRENT)
0 (8/94) CBt LSi Is John Henry Irons a meta-human? 1.50
1 CBt JBg/LSi solo ser's for J. H. Irons 1.50
2-15 CBt JBg/LSi 1.50
16-20 .....2.00
21 "Underworld Unleashed" tie-in, Steel faces Neron-empowered Metallo 2.00
22 "Trial of Superman" continues 2.00
23 betrayed by family member 2.00
24 .....2.00
25 Family Feud, p1 .....1.95
ANNUALS
1 HRo JBg/JBd Elseworlds story set in 1800s 3.00
2 "Year One" story 4.00

STORM
MARVEL (1996)
1 TDo WEi mini-series; rescue mission ...3.00
2 TDo WEi Colossus' brother 2.95

STORMWATCH
IMAGE/WILDSTORM (1993-CURRENT)
0 (6/93) O:StormWatch, bg'd w/card ...2.50
1 ❶: StormWatch (❶: Battalion, ❶: Hellstrike, ❶: Fuji, ❶: Winter, ❶: Synergy, ❶: Weather Man One, ❶: Malcolm [later becomes Strafe]) ...2.00
2 ❶: Strafe, ❶: Cannon, ❶: Fahrenheit 2.00
3 ❶: Backlash 5.00
4-6 .....2.00
7 ❶: StormWatch Prime, ❶: Sunburst, ❶: Flashpoint, ❶: Nautika 2.00
8 ❶: Rainmaker 2.00
9 R:S'Watch Prime, ❶: Defile 2.50
10 team battles Takis in Japan 2.00
10A variant cover (Portacio) 9.50
11-16 .....2.00
17-21 .....2.50
22 WildStorm Rising, p9, includes 2 cards 2.50
22A newsstand edition, no cards 2.00
23-24 RAr RMz 2.50
25 Images of Tomorrow book (shipped after #9) 2.50
26-31 .....2.50
32 .....2.50
WIZARD Mini-Comic 4.00
WIZARD Mini-Comic Gold Edition 5.00
ASHCAN 1 .....5.00
SOURCEBOOK secret classified info 2.50
YEARBOOK 1 team sent to other dimension 3.50

STRANGE ADVENTURES
DC COMICS (1950-1973)
1 Movie photo cvr 1,600.00
2 .....800.00
3-6 .....500.00
7-8 .....400.00
9 ❶&O:Captain Comet 860.00
10-12 .....400.00
13-18 .....300.00
19-24 .....250.00
25-36 .....200.00
37-38 .....175.00
39 Seduction issue 250.00
40-48 .....175.00
49 Last Capt. Comet story 175.00
50-53 .....110.00
54 1st Code-approved issue 110.00
55-75 .....70.00
76-99 .....50.00
100 Anniversary issue 75.00
101-116 .....30.00
117 ❶&O:Atomic Knights 350.00
118-119 .....30.00
120 2nd Atomic Knights 150.00
121-122 .....30.00
123 Atomic Knights 80.00
124-125 .....25.00
126 Atomic Knights 80.00
127-128 .....25.00
129 Atomic Knights 40.00
130-131 .....25.00
132 Atomic Knights 40.00
133-134 .....25.00
135 Atomic Knights 1st 12¢ issue 40.00
136-137 .....20.00
138 Atomic Knights 40.00
139-140 .....20.00
141 Atomic Knights 40.00
142-143 .....20.00
144 Atomic Knights 40.00
145-146 .....20.00
147 Atomic Knights 40.00
148-149 .....20.00
150 Atomic Knights 33.00
151-152 .....20.00
153 Atomic Knights 27.00
154-155 .....20.00
156 Atomic Knights 27.00
157-158 .....20.00
159 Star Rovers 20.00
160 Atomic Knights 27.00
161-162 .....12.00
163 Star Rovers 12.00
164-176 .....12.00
177 O:Immortal Man 12.00
178-179 .....12.00
180 ❶&O:Animal Man 150.00
181-183 .....8.00
184 Animal Man 95.00
185-189 .....8.00
190 ❶:Animal Man in costume 105.00
191-194 .....4.00
195 Animal Man 55.00
196-200 .....4.00
201 Animal Man 55.00
202-204 .....4.00
205 ❶&O:Deadman 50.00
206 NAd 35.00
207-210 NAd 25.00
211-216 NAd, last Deadman iss. 16.00
217 Adam Strange 4.00
218-221 .....4.00
222 Adam Strange 10.00
223-225 .....4.00
226 Adam Strange text story 4.00
227-244 .....4.00

STRANGE ATTRACTORS
RETROGRAPHIX (1993-1994)
1 .....5.00
2-5 .....3.50

THE STRANGERS
MALIBU (1993-1995)
1 RHo SEn ❶:Atom Bob ❶ Electrocute ❶:Zip Zap ❶:Grenade, ❶: Lady Killer ❶:Spectral, & ❶:Yrial, O:Night Man 3.00
1B hologram edition 8.00
1C Ultra-limited/foil edition 4.00
1D gold hologram edition 8.00
2 RHo SEn bagged w/Ultrav. card 3.00
3-12 .....2.00
13 MGu SEn team up w/Mantra 3.50
14-20 .....2.00
21-26 .....2.50
ANNUAL 1 Pilgrim; teammate dies 4.00
ASHCAN 1 (signed) 5.00
ASHCAN 1A (unsigned) 2.00

THE STRANGERS COLLECTION: JUMPSTART
MALIBU (1994)
TPB reprints issues #1-4 .....9.95

STRANGERS IN PARADISE
ANTARCTIC PRESS (1993-1994)
MINI-SERIES
1 story & art: TMr ❶: Katchoo 40.00
1A 2nd print 10.00
1B 3rd print (4/94) 5.00
2 .....25.00
3 .....15.00
TPB rep. #s 1-3 plus extra story 6.95
ABSTRACT STUDIOS (1994-CURRENT)
REGULAR SERIES
1 .....9.00
1A 2nd print 3.00
2 .....5.00
3 .....5.00
4-7 .....3.00
8 .....2.75
9 .....2.75

the Wizard COMIC Price Guide

STRANGE TALES
MARVEL (1951-1968)

1 ... 1,700.00
2 ... 600.00
3-6 ... 500.00
7-12 ... 350.00
13-24 ... 275.00
25-34 ... 200.00
35 1st Code-approved issue ... 150.00
36-50 ... 125.00
51-66 ... 110.00
67-78 art: Ditko & Kirby ... 130.00
79 art: Ditko & Kirby, Dr. Strange prototype ... 185.00
80 art: Ditko & Kirby ... 130.00
81-82 art: Ditko & Kirby ... 100.00
83 art: Ditko & Kirby, ❶:Grogg ... 120.00
84 art: Ditko & Kirby, Magneto prototype ... 175.00
85-88 art: Ditko & Kirby ... 100.00
89 art: Ditko & Kirby ❶: Fin Fang Foom ... 295.00
90-92 art: Ditko & Kirby ... 100.00
93 1st 12-cent issue ... 80.00
94 Thing prototype ... 125.00
95-96 ... 80.00
97 Aunt May/Un. Ben prototype ... 365.00
98-100 ... 80.00
101 B:Human Torch ... 775.00
102 ... 250.00
103 JKi ... 180.00
104 JKi ❶:Paste Pot Pete ... 190.00
105 ... 180.00
106 ... 130.00
107 Human Torch vs Namor ... 160.00
108-109 ... 130.00
110 ❶:Dr Strange and Ancient One ... 975.00
111 Dr Strange, ❶:Baron Mordo ... 250.00
112-113 ... 105.00
114 acrobat disguised as Captain America; B:Dr. Strange series ... 225.00
115 O:Dr Strange ... 350.00
116 1st Thing X-over ... 90.00
117 Eel ... 70.00
118 1st Dr Strange cover, Fantastic Four ... 100.00
119 Spider-Man app. ... 77.00
120 1st X-Men crossover ... 90.00
121 Plantman ... 46.00
122 ... 46.00
123 Beetle, Loki, Thor ... 46.00
124 ... 46.00
125 ... 36.00
126 ❶: Cleo, ❶:Dormammu ... 42.00
127 Dormammu ... 36.00
128 Quicksilver/S. Witch ... 36.00
129 ... 36.00
130 Beatles ... 42.00
131-133 ... 26.00
134 Watcher; H. Torch ends ... 26.00
135 ❶&O: Nick Fury, B: N. Fury ... 72.00
136 JKi ... 26.00
137 Mr Fantastic ... 36.00
138-140 JKi ... 26.00
141 JKi ❶:Fixer ... 26.00
142-145 JKi Fixer ... 26.00
146 JKi ❶:AIM, Eternity ... 26.00
147 JKi AIM vs SHIELD ... 26.00
148 O: Ancient One ... 52.00
149 JKi AIM vs SHIELD ... 22.00
150 JKi ❶ Umar ... 22.00
151 Steranko's 1st Marvel work ... 46.00
152-156 JSt ... 20.00
157 JSt ❶:Living Tribunal ... 26.00
158-166 ... 22.00
167 JSt Classic cover ... 32.00
168 ... 22.00

ANNUALS

1 ... 320.00
2 1st Spider-Man X-over (pre-dates Am. Spider-Man #5) ... 365.00

2ND SERIES (1973-1976)

169-170 1st Brother Voodoo ... 3.50
171-177 ... 3.50
178 ❶:Magus, O:Adam Warlock ... 20.00
179-181 Warlock & Pip ... 10.00
182-188 reprints ... 3.50

3RD SERIES (1987-1988)

1-19 ... 1.25

STRANGE TALES MARVEL MILESTONE
MARVEL (1995)

1-SHOT reprints #110; metallic ink cvr ... 3.00

STRANGE WORLDS
MARVEL (1958-1959)

1 ... 375.00
2 ... 200.00
3 ... 180.00
4-5 ... 170.00

STRAY BULLETS
EL CAPITAN (1995-CURRENT)

1 DLp ... 10.00
1A DLp 2nd print ... 3.00
1B DLp 3rd print ... 3.00
2 DLp ... 6.00
2A 2nd print ... 3.00
3 DLp ... 5.00
3A 2nd print ... 3.00
4 DLp ... 4.00
5 DLp ... 3.50
6 DLp ... 3.00
7 DLp ... 3.00
8 DLp ... 2.95

STRIKE BACK
[illegible] (1996-CURRENT)

1 KMa JPe bounty hunters pursue lovers ... 2.50

STRIPPER STUDIO PIN-UPS
MARVEL (1993)

1-SHOT asst. artists, X-characters info ... 2.00
1-SHOT-A Gold version, 2nd print ... 1.75

STRYKE
LONDON NIGHT STUDIOS (1995)

see Razor #0 for C: Stryke, & Razor #1 for ❶: Stryke

0 (2/95) full-color special ... 6.00
0A Commemorative Edition ... 20.00
½ on the run; bgd w/Tarot card ... 3.00

STYGMATA
EXPRESS/ ENTITY (1994-CURRENT)

0 (4/94) ❶:Stygmata, foil-enhanced cvr ... 3.00
1 ❶:Michaela Litany ... 3.00
2-3 ... 3.00
TPB reprints #1-3 ... 6.95

SUBE RUBBER BABY
DC COMICS/ PARADOX (1995)

HC graphic novel about young man caught up in '60s Civil Rights movement ... 24.95

SUB-MARINER
MARVEL (1968-1974)

see Motion Picture Funnies Weekly #1 for Golden Age ❶:Sub-Mariner, see Fantastic Four #4 for Silver Age ❶:Sub-Mariner

1 JBu RTh O:Sub-Mariner ... 85.00
2 JBu RTh Inhumans ... 24.00
3-5 JBu RTh Plantman ... 19.00
6-10 ... 19.00
11-13 ... 14.00
14 MSe RTh Re-Intro:Toro ... 28.00
15-18 ... 11.00
19 MSe RTh ❶:Stingray ... 14.00
20-22 ... 11.00
23 MSe RTh ❶:Orka ... 6.00
24 JBu RTh Orka, TigerShark ... 6.00
25 SBu RTh O:Atlantis ... 6.00
26 SBu RTh O:Red Raven ... 6.00
27 SBu RTh ❶:Commander Kraken ... 9.00
28 SBu RTh Brutivac ... 9.00
29-33 SBu RTh ... 6.00
34-35 SBu RTh ... 9.00
36-39 ... 6.00
40 GCo RTh Spider-Man ... 9.00
41-49 ... 4.00
50 BEv BEv ❶:Namorita ... 5.00
51 BEv BEv O:Namorita ... 4.00
52-66 ... 4.00
67 DHe SGe ❶ New costume ... 4.00
68-72 ... 4.00
SPECIAL 1 reprints Tales to Astonish #70-73 ... 6.00
SPECIAL 2 reprints Tales to Astonish #74-76 ... 5.00

MINI-SERIES (1988-1989)

1-12 ... 1.25

SUB-MARINER COMICS
MARVEL/TIMELY (1941-1955)

1 Begin: Sub-Mariner, The Angel ... 10,000.00
2 ... 3,200.00
3 ... 2,300.00
4 ... 1,800.00
5-6 ... 1,300.00
7-8 ... 1,000.00
9-10 ... 900.00
11-12 ... 775.00
13-18 ... 650.00
19-20 ... 525.00
21 End: Angel ... 525.00
22 ... 475.00
23 Human Torch, Namora ... 525.00
24 ... 475.00
25 Begin. The Blonde Phantom ... 600.00
26-28 ... 475.00
29 Human Torch ... 525.00
30 ... 475.00
31 Captain America ... 700.00
32 O: Sub-Mariner (7/49) ... 1,050.00
33 (4/54) ... 600.00
34-35 Human Torch ... 500.00
36-38 ... 500.00
39 1st Code-approved issue ... 500.00
40-42 ... 500.00

STRANGE TALES #89

Fin-Fang-Foom Dowtow

SUGAR & SPIKE
DC COMICS (1956-1971)

1 ... 900.00
2 ... 400.00
3 ... 350.00
4-6 ... 325.00
7-12 ... 250.00
13-18 ... 200.00
19-30 ... 150.00
31-40 ... 100.00
41-50 ... 80.00
51-60 ... 60.00
61-75 ... 50.00
76-90 ... 40.00
91-98 ... 30.00

SUICIDE SQUAD
DC COMICS (1987-1992)

see Legends #3 for ❶: Suicide Squad

1 LMc JOs Legends ... 3.00
2-9 LMc JOs ... 1.50
10 LMc JOs Batman ... 2.50
11-12 LMc JOs ... 1.50
13 LMc JOs JLI ... 3.00
14-26 LMc JOs ... 1.50
27-30 JOs Janus Directive ... 2.50
31-43 ... 1.50
44 Gls JOs ❶:New Atom ... 1.25
45-49 Gls JOs ... 1.25
50 Gls JOs anniv issue ... 2.00
51-66 ... 1.25
ANNUAL 1 ... 2.25

SUPER-BOY
VEROTIK (1995)

1 ... 3.00
2 ... 2.95

SUPER-BOY
DC COMICS (1949-1979)

see More Fun Comics #101 for ❶: Superboy

1 ... 4,800.00
2 ... 1,500.00
3-4 ... 850.00
5-6 ... 650.00
7-8 ... 550.00
9-12 ... 450.00
13-15 ... 400.00
16-18 ... 350.00
19-24 ... 275.00
25-30 ... 225.00
31-37 ... 175.00
38 (1/55) ... 175.00
39 1st Code Approved issue ... 150.00
40-48 ... 105.00
49 ❶ Metallo (6/56) ... 125.00
50-60 ... 90.00
61-67 ... 80.00
68 ❶&O:Bizarro (10-11/58) ... 500.00
69-75 ... 50.00
76 ❶:Super Monkey ... 55.00
77 Krypto ... 50.00
78 O: Superboy's costume ... 80.00
79 ... 50.00
80 Superboy & Supergirl meet for 1st time ... 75.00
81 ... 40.00
82 ❶ Bizarro Krypto ... 40.00
83-85 ... 40.00
86 ❶:Pete Ross, Legion app. ... 85.00
87 ... 40.00
88 helps an alien world ... 40.00
89 ❶:Mon-El ... 200.00
90 ... 33.00
91 Legion ... 33.00
92 ... 33.00
93 1st 12-cent issue ... 33.00
94 ... 22.00
95 family escapes Krypton (imag) ... 22.00
96-97 ... 22.00
98 ❶& O:Ultra Boy ... 40.00
99 loses costume ... 22.00
100 Anniversary issue ... 125.00
101-117 ... 15.00
118 ❶ Lightning Loss ... 18.00
119-120 ... 15.00
121-123 ... 10.00
124 ❶ Insect Queen ... 10.00
125-128 ... 8.00
129 80 Page Giant #G-22 ... 20.00
130-144 ... 5.00
145-146 ... 4.00
147 80 Page Giant #G-47 ... 20.00
148-155 ... 5.00
156 80 Page Giant #G-59 ... 15.00
157-164 ... 4.00
165 80 Page Giant #G-71 ... 15.00
166-168 ... 4.00
169-173 ... 3.00
174 80 Page Giant #G-83 ... 15.00
175-176 ... 3.00
177-196 ... 2.50
ANNUAL 1 ... 90.00

becomes Superboy and the L.O.S.H.

2ND SERIES (1990-1991)

1 inspired by TV show ... 1.50
2-14 ... 1.00

becomes Adventures of Superboy

3RD SERIES (1994-CURRENT)

0 (8/94) TGr KKe story of Superboy's escape from Cadmus; battles Sidearm ... 1.50
1 TGr KKe ... 2.00
2-15 ... 1.50
16-24 ... 2.00
25 TGr KKe dbl-sz, Losin' It, pl ... 2.95
SPECIAL 1 Lana Lang, inspired by TV ... 1.25

ANNUALS

1 Elseworlds story ... 3.00
2 Year One story ... 4.00

SUPERBOY AND THE LEGION OF SUPER-HEROES
DC COMICS (1973-1979)

previously Superboy

197 ... 6.00
198-199 ... 2.50
200 ... 5.00
201-202 ... 2.50
203 D:Invisible Kid ... 3.50
204-210 ... 2.50
211-237 ... 2.00
238-239 ... 1.25
240 ❶&O:Downstar ... 2.00
241-258 ... 1.25

becomes Legion of Super-Heroes

SUPERGIRL
DC COMICS (1994)

1 JBr RSt solo mini-series for new Supergirl ... 2.00
2-4 ... 1.50

SUPERGIRL: THE MOST DANGEROUS GIRL ALIVE
DC COMICS (1993)

1-SHOT ... 2.50

SUPERMAN
DC COMICS (1939-1986)

see Action Comics #1 for ❶:Superman

1 Reprints first four Action stories, plus 6 new pages ... 95,000.00
2 ... 10,000.00
3 ... 5,500.00
4 Lex Luthor ... 4,100.00
5 Lex Luthor ... 3,200.00
6-7 ... 2,600.00
8-9 ... 2,000.00
10 1st bald Lex Luthor ... 2,300.00
11-13 ... 1,500.00
14 Patriotic cvr ... 2,000.00
15 ... 1,300.00
16 Lois Lane cvr ... 1,300.00
17-18 ... 1,100.00
19-23 ... 975.00

we read it for you

Underworld Unleashed #3

The pure soul Neron was looking for was Captain Marvel's, and to save his friends the good Captain offers a deal to Neron: his soul for the freedom of the world, which Neron accepts. But, because the soul was given unselfishly, both Neron and his hold on the world are destroyed.

IF YOU MISSED...

24 Patriotic flag cvr ... 1,000.00
25-29 ... 825.00
30 ❶&O Mr Mxyztplk 1,100.00
31 32 ... 650.00
33 ... 650.00
33A Special Edition-U.S. Navy giveaway ... 650.00
34 ... 650.00
34A Special Edition-U.S. Navy giveaway ... 650.00
35-40 ... 650.00
41-49 ... 500.00
50 "The Task That Stumped Superman!" (1 2/48) ... 500.00
51-52 ... 450.00
53 10th Anniversary issue, O retold: Superman, "The Origin of Superman!" (7 8/49) ... 1,500.00
54-60 ... 420.00
61 O retold:Superman ... 900.00
62-71 ... 390.00
72 ... 390.00
72A Giveaway;cvr variant (price blacked out) ... 500.00
73 ... 390.00
74 ... 390.00
74A Same cvr,contents as #75 but misnumbered ... 500.00
75 ... 390.00
76 Batman,"The Mightiest Team on Earth!"; they learn each other's identity ... 1,100.00
77 "The Man Who Went to Krypton" ... 350.00
78-80 ... 350.00
81-95 ... 350.00
96 1st Code-approved issue ... 350.00
97-99 ... 280.00
100 ... 1,600.00
101-110 ... 200.00
111-120 ... 175.00
121-122 ... 140.00
123 Supergirl try-out ... 160.00
124-126 ... 140.00
127 ❶&O Titano ... 160.00
128 vs the Futuremen ... 140.00
129 ❶ Lori Lemaris ... 160.00
130 ... 140.00
131 ... 110.00
132 Batman,Robin ... 115.00
133-139 ... 110.00
140 ❶ Bizarro Jr ... 125.00
141-145 ... 100.00
146 life story ... 125.00
147 ❶ Adult Legion ... 100.00
148 Mxyzptlk ... 75.00
149 Legion ... 100.00
150-156 ... 60.00
157 ❶ Gold Kryptonite ... 65.00
158 ❶ Flamebird,Nightwing ... 65.00
159-160 ... 60.00
161 O The Kents ... 60.00
162 Superman Red & Blue ... 60.00
163-166 ... 35.00
167 Brainiac & Luthor team-up ... 75.00
168-180 ... 45.00
181-182 ... 30.00
183 80 Pg. Giant #G-18 ... 45.00
184-186 ... 30.00
187 80 Pg. Giant #G-23 ... 45.00
188-192 ... 30.00
193 80 Pg. Giant #G-31 ... 45.00
194-196 ... 30.00
197 80 Pg. Giant #G-36, All Clark Kent issue ... 45.00
198 Supreme Brain ... 30.00
199 Superman vs The Flash ... 150.00
200 Super Brother vs Brother ... 25.00
201 Clark abandons Superman ... 20.00
202 80 Pg. Giant #G-42,Bizarro ... 35.00
203-206 ... 20.00
207 30th Anniv,80 Pg. Giant #G-48 ... 35.00
208-211 ... 20.00
212 80 Pg. Giant #G-54 ... 30.00
213-216 ... 20.00
217 80 Pg. Giant #G-60 ... 35.00
218-221 ... 20.00
222 80 Pg. Giant #G-66 Supes' Secret Family ... 35.00
223-226 ... 20.00
227 80 Pg. Giant #G-72 ... 35.00
228-231 ... 20.00
232 80 Pg. Giant #G-78 ... 35.00
233-238 ... 20.00
239 80 Pg. Giant #G-84 Superman's greatest battles ... 25.00
240 CSw DOn Wonder Woman ... 10.00
241-244 ... 8.00
245 ... 9.00
246 ❶ S.T.A.R. Labs ... 6.00
247-248 ... 6.00
249 NAd ❶ Terra-Man ... 10.00
250-251 ... 3.00
252 100 pg issue ... 8.00
253 CSw DOn ... 5.00
254 CSw DOn Clark's private life ... 8.00
255-271 ... 3.00
272 100 pg issue ... 5.00
273-277 ... 2.50
278 100 pg issue ... 5.00
279-283 ... 1.75
284 100 pg issue ... 5.00
285-291 ... 1.50
292 O Lex Luthor ... 2.00
293-299 ... 1.75
300 CSw CBa Superman 2001 ... 6.00
301-399 ... 1.50
400 Anniversary issue,JBy FM,MRo, HCh,JK,BBo,JSe,WSi,BSi ... 4.00
401-422 ... 1.50
423 CSw AMo "Last" story, p1 ... 8.00

ANNUALS

1 (1960) ... 500.00
2 ... 275.00
3 (1961) ... 200.00
4 ... 150.00
5 ... 100.00
6 ... 75.00
7 ... 55.00
8 ... 45.00
9-11 ... 5.00
12 ... 3.00

SPECIALS

1 (1983) ... 8.50
2 (1984) ... 3.00
3 (1985) ... 3.00
becomes Adventures of Superman

2ND SERIES (1987-CURRENT)

0 (8/94) DJu/BBd Peer Pressure,p2 ... 3.50
1 JBy JBy ❶&O:Metallo ... 6.00
2 JBy JBy ID revealed ... 3.00
3 JBy JBy Legends X-over ... 2.50
4-6 JBy JBy ... 2.00
7 JBy JBy ❶:Rampage ... 2.50
8 JBy JBy vs L.O.S.H ... 2.00
9 JBy JBy Joker ... 4.00
10-11 JBy JBy ... 2.00
12 JBy JBy O Lori Lemaris ... 3.00
13-22 ... 2.00
23 MMi RSt O:Silver Banshee ... 1.75
24-40 ... 1.75
41 JOr JOr Lobo ... 3.00
42-49 ... 1.75
50 JBy JOr p4,Lois & Clark engaged ... 5.00
50A 2nd Print ... 1.50
51-52 ... 1.50
53 JOr JOr Lois learns Clark s i D. ... 1.50
53A 2nd print ... 1.00
54-59 ... 1.50
60 ❶:Agent Liberty ... 2.75
61-65 ... 1.50
66 Panic in the Sky ... 10.00
67 vultures ... 1.50
68-72 ... 1.25
73 DJu DJu Doomsday ... 5.00
74 DJu DJu Doomsday ... 8.00
75 D:Superman,Direct,black bag ... 25.00
75A Platinum version ... 75.00
75B Newsstand Edition ... 8.00
75C Newsstand,2nd printing ... 3.00
75D-75E Newsstand,3rd-4th printings ... 2.00
76 DJu DJu Funeral for Friend ... 3.00
77 DJu DJu Funeral for Friend ... 2.00
78 DJu Reign of the Supermen, p3, Collector's Edition ... 2.00
78A DJu Reign of the Supermen, p3, Newsstand Edition ... 1.50
79 DJu Reign,p7 ... 3.00
80 DJu Reign,p11 ... 2.00
81 DJu Reign,p15 ... 2.50
82 DJu Reign,p20,true Superman revealed,Collector's Edition, chromium front cover,no ads ... 5.00
82 Newsstand Edition ... 3.50
83-99 ... 1.50
100 DJu dbl-sz; Death of Clark Kent,p1; Ma & Pa Kent ambushed, h graphic foil-enhanced cover ... 4.50
100A alternate,non-enhanced cvr ... 3.00
101-103 GKo DJu ... 2.00
104-108 ... 2.00
109 RFr DJu ghosts at Daily Planet ... 2.00
110 RFr DJu Plastic Man guest-stars ... 1.95

ANNUALS

1 RFr JBy ❶:Triano ... 2.75
2 RFr RSt vs Guardian ... 4.00
3 DAb DJu Arm. 2001 ... 6.00
3A 2nd print ... 2.00
4 Eclipso ... 2.50
5 Bloodlines,p6 ❶:Myriad ... 2.50
6 Elseworlds story ... 3.00
7 Dr Occult ... 4.00

PRESTIGE FORMAT BOOKS

THE EARTH STEALERS (1988) CSw JBy ... 3.95
AT EARTH'S END (1995) FGo TVe ... 4.95

SPECIALS

1 (1992) ... 3.50

TRADE PAPERBACKS

DEATH OF SUPERMAN (1993) reprints ... 4.95
LOIS & CLARK: THE NEW ADVENTURES OF SUPERMAN (1994) reprints stories ... 9.95
PANIC IN THE SKY (1993) reps. story ... 9.95
SUPERMAN: ERADICATION! (1995) reprints tales featuring the Eradicator ... 12.95
TIME AND TIME AGAIN (1994) reprints Supes' greatest time travel stories ... 7.50

SUPERMAN/DOOMSDAY HUNTER/PREY

DC COMICS (1994)

1 prologue to major rematch,PF, R:Doomsday & Cyborg,Darkseid ... 8.00
2 vs Cyborg Superman; O: Doomsday ... 7.00
3 vs Doomsday,PF ... 7.00
TPB collects #1-3 ... 14.95

SUPERMAN FAMILY

DC COMICS (1974-1982)

previously Superman's Pal, Jimmy Olsen

164 ... 2.00
165-176 100-pg. issues ... 5.00
177-181 48-pg. issues ... 2.00
182 Marshall Rogers art ... 3.00
183-222 ... 1.50

SUPERMAN FOR EARTH

DC COMICS

1-SHOT KGa RSt Ecology ... 5.00

SUPERMAN GALLERY

DC COMICS (1993)

1-SHOT various artists ... 3.00

SUPERMAN'S GIRLFRIEND LOIS LANE

DC COMICS (1958-1974)

1 ... 2,500.00
2 ... 650.00
3-6 ... 350.00
7-12 ... 225.00
13-18 ... 160.00
19-24 ... 125.00
25-29 ... 95.00
30 1st 12-cent issue ... 75.00
31-50 ... 50.00
51-67 ... 35.00
68 80 Pg. Giant #G-26 ... 45.00
69 ... 30.00
70 ❶ Silver Age Catwoman ... 200.00
71 2nd app. of S.A. Catwoman ... 135.00
72-73 ... 15.00
74 ❶ Bizarro Flash ... 40.00
75-76 ... 15.00
77 80 Pg. Giant #G-39 ... 30.00
78 ... 12.00
79-85 ... 8.00
86 80 Pg. Giant # G-51 ... 25.00
87-94 ... 7.00
95 80 Pg. Giant #G-63 ... 25.00
96-103 ... 6.00
104 80 Pg. Giant #G-75 ... 20.00
105-112 ... 5.00
113 80 Pg. Giant #G-87 ... 20.00
114-137 ... 4.00

ANNUALS

1 ... 100.00
2 ... 50.00

SUPERMAN: KAL

DC COMICS (1995)

1-SHOT Elseworlds tale; S'man in medieval England ... 6.00

SUPERMAN: LEGACY OF SUPERMAN

DC COMICS (1993)

1-SHOT AAd cover; anthology ... 2.50

SUPERMAN: THE MAN OF STEEL

DC COMICS (1991-CURRENT)

0 (8/94) JBg LSi Peer Pressure,p1; ❶:Conduit ... 3.00
1 JBg LSi Krypton Man ... 3.00
2-16 ... 1.25
17-19 JBg LSi Doomsday ... 5.00
20-21 JBg LSi Funeral for Friend ... 3.00
22 JBg LSi Reign of the Supermen, p2, Collector's Edition ... 2.00
22A JBg LSi Reign of the Supermen, p2, Newsstand Edition ... 1.50
23-26 JBg LSi Reign of the Supermen ... 2.00
27-29 ... 1.50
30 JBg LSi Collector's Edition, w/"vinyl clings" of S'man,Lobo ... 3.00
30A Standard Edition ... 1.75
31-44 ... 1.50
45-49 ... 2.00
50 JBg LSi "Trial of Superman" begins ... 3.00
51-52 JBg LSi "Trial of Superman" ... 2.00
53 JBg LSi Bibbo in the ring ... 2.00
54 DCw LSi Spectre guest-stars ... 1.95

ANNUALS

1 CWo RFl ... 2.50
2 ENe 8 lines,p2,❶: Edge ... 2.50
3 ... 3.00
4 ... 3.00

SUPERMAN: MAN OF STEEL GALLERY

DC COMICS (1995)

1-SHOT various artists offer portraits of everyone's favorite Kryptonian ... 3.50

SUPERMAN: THE MAN OF STEEL

DC COMICS (1995-CURRENT)

1 Lex Luthor ... 2.00
2 Lex enlists the aid of the Parasite ... 2.00
3 "Underworld Unleashed" tie-in ... 2.00
4 Supes & Shazam challenge Satanus ... 1.95

SUPERMAN'S PAL JIMMY OLSEN

DC COMICS (1954-1974)

1 ... 4,000.00
2 ... 950.00
3 ... 650.00
4 1st Code-Approved issue ... 450.00
5-6 ... 375.00
7-12 ... 300.00
13-18 ... 225.00
19-24 ... 160.00
25-30 ... 120.00
31-40 ... 80.00
41-50 ... 55.00
51-56 ... 40.00
57 1st 12-cent issue ... 30.00
58-75 ... 20.00
76-94 ... 12.00
95 80 Pg. Giant #G-25 ... 30.00
96-100 ... 12.00
101-103 ... 10.00
104 80 Pg. Giant #G-38 ... 30.00
105-112 ... 10.00
113 80 Pg. Giant #G-50 ... 25.00
114-120 ... 10.00
121 ... 6.00
122 80 Pg. Giant #G-62 ... 20.00
123-130 ... 6.00
131 80 Pg. Giant #G-74 ... 20.00
132-133 ... 6.00
134 ❶: Darkseid; Kirby art ... 15.00
135-139 Jack Kirby art ... 10.00
140 80 Pg. Giant #G-86; Kirby art ... 20.00
141-148 ... 8.00
149-163 ... 6.00
becomes Superman Family

SUPERMAN: THE MOVIE ADAPTATION

DC COMICS (1986)

1-4 CSw BRo ... 1.25

SUPERMAN: THE NEW ADVENTURES

DC COMICS (1988)

SC Elseworlds tale,Batman mythos integrated into Superman origin ... 4.95

SUPERMAN/POTMAN

DC COMICS (1995)

1-SHOT Slm KKe deadly action figures ... 2.00

SUPERMAN: UNDER A YELLOW SUN

DC COMICS (1994)

SC KGa/EBa JFm novel by C. Kent on struggle w/2 sides of life ... 5.95

SUPERMAN VS. ALIENS

DARK HORSE/DC COMICS (1995)

1 DJu/KNo the Man of Steel faces the lethal space creatures ... 6.50
2 DJu/KNo weakened Supes battles to save Alien-infested city ... 5.00
3 DJu/KNo final issue ... 5.00

SUPERMAN VS. MUHAMMAD ALI

DC COMICS, MARVEL (1976)

1 SHOT ... 25.00

SUPER PATRIOT

IMAGE, Highbrow ENT. (1993)

1-4 DJo KGi/ELa ... 2.00

SUPER PATRIOT: PRIME TIME

IMAGE, Highbrow ENT. (1995)

see Savage Dragon mini-series #2 for ❶: SuperPatriot

1-3 ... 2.50
4 final issue ... 2.50

SUPER-SYNDICATE SPECIAL

MARVEL (1975-1977)

1 GTu TIs B:Dr Doom & Sub-Mariner ... 6.00
2 SBu TIs Tiger Shark ... 5.00
3-4 ... 4.00
5 HTr SEn ❶:The Shroud ... 5.00
6-7 HTr SEn ... 4.00
8-11 ... 3.50
12 BHl BMa Dr. Doom vs Red Skull ... 4.00
13 KGi BMa Namor vs Krang ... 3.50
14 BHl BMa Magneto, X-Men ... 4.00
15-17 ... 3.00
GIANT SIZE 1 JBu RTh ... 7.00
GIANT SIZE 2 MSe RTh ❶:Andro ... 5.50

SUPREME

IMAGE/EXTREME (1992-CURRENT)

see Youngblood #3 for ❶: Supreme

0 (8/95) ... 2.50
1 BMu RLd ... 3.00
1A Gold version ... 5.00
2-11 ... 2.00
11A (Pedi cover) ... 5.00
12 aftermath of Extreme Prejudice ... 6.50
13-24 ... 2.50
25 1m. of Tomorrow bk,Platt cvr (NOTE #25 shipped after #12) ... 6.00
26-28 ... 2.50
28A variant cover by JQu & JPl ... 4.00
29-32 ... 2.50
33 Extreme Babewatch; turns into girl ... 2.50
34 mystery of female Supreme ... 2.50
35 Extreme Destroyer, p7, bg'd w/cd ... 2.50
ASHCAN 1 ... 8.00
ASHCAN 2 ... 4.00
ANNUAL 1 ... 3.00

SUPREME GLORY DAYS

IMAGE/EXTREME (1994)

1 story of Supreme during WWII ... 3.00
2 conclusion of mini-series ... 2.50

SWAMP THING

DC COMICS (1972-1976)

see House of Secrets #92 for ❶: Swamp Thing

1 BWr LWe ... 80.00
2 BWr LWe ... 30.00
3-6 BWr LWe ... 16.00
7 BWr LWe Batman ... 25.00
8-9 ... 14.00
10 Last Wrightson issue ... 14.00
11-24 ... 4.00

DC COMICS/VERTIGO

2ND SERIES (1986-CURRENT)

previously Saga of the Swamp Thing

46 SBs AMo Crisis ... 4.00
47-49 SBs AMo ... 2.50
50 SBs AMo double-size ... 3.50
51-52 AMo ... 4.00
53 AMo Batman ... 5.00
54-64 AMo ... 2.50
65-66 ... 2.00
67 ... 3.50
68-83 ... 2.00
84 Morpheus ... 10.00
85-99 ... 2.00
100 double-size ... 2.00
101-128 ... 2.00
129 Vertigo begins ... 2.00
130-149 ... 2.00
150 PHe MMr dbl-sz, final battle with Sargon, discovers true destiny ... 3.00
151-153 ... 2.00
154-163 ... 2.25
164 PHe MMr Parliament of Vapors ... 2.25

ANNUALS

4 Batman ... 3.50

KEY: price went up | price went down | this one's new | book is hot

the Wizard COMIC Price Guide

5 NGo Brother Power 3.50
6 ..... .3.50
7 Children's Crusade 4.00

SYMBOLS OF JUSTICE
HIGH IMPACT STUDIOS (1995–CURRENT)
1 ❶: Symbols of Justice 3.00
2 discovers enemy's ID 3.00
3 ....3.00

TABOO
SPIDERBABY GRAPHIX/TUNDRA (1988–1994)
1-7 TPB anthologies 15.00
KITCHEN SINK (1994–CURRENT)
8 ....15.00
9 ....15.00

TADPITH
DC COMICS, VERTIGO (1994)
1-SHOT ADv JDe Vertigo Voices psycho thriller 5.00

THE TALE OF ONE BAD RAT
DARK HORSE (1994–1995)
1 BTo runaway girl on London streets with pet rat 4.00
2 BTo 3.50
3-4 BTo 3.00
TPB collects mini-series 14.95

TALES OF THE BEANWORLD
BEANWORLD PRESS, ECLIPSE (1985–1991)
1 ....15.00
2 ..... 8.00
3-10 ..... .5.00
11-19 ..... .3.00

TALES OF THE GREEN LANTERN CORPS
DC COMICS (1981)
1-3 ..... 1.25

TALES OF THE LEGION OF SUPER-HEROES
DC COMICS (1984–1987)
previously Legion of Super-Heroes
314-320 .....2.00
321-354 reprints 1.00

TALES OF THE MARVELS: BLOODSHOT
MARVEL (1995)
1-SHOT SMa MBo retelling of Fantastic Four's battle w/Terrax, and the ordinary people affected by it 6.00

TALES OF THE MARVELS: INNER DEMONS
MARVEL (1995)
1-SHOT Sub-Mariner; acetate outer cvr ..6.00

TALES OF THE MARVELS: WONDER YEARS
MARVEL (1995)
1-2 IKo ALa/DAt 2-issue mini-series; acetate covers 5.00

TALES OF THE NEW TEEN TITANS
DC COMICS (1982)
1-4 GPe MWo Origins of Titans 2.25

TALES OF SUSPENSE
MARVEL (1959–1968)
1 .....1,200.00
2 Steve Ditko cover 500.00
3-4 ..... .400.00
5-7 ..... .265.00
8 ..... .225.00
9 Iron Man prototype 300.00
10-12 ..... .225.00
13-15 ..... .175.00
16 Iron Man prototype 250.00
17-25 .....160.00
26 1st 12-cent issue 120.00
27 ..... 90.00
28 Stone Men prototype 140.00
29-30 ..... 90.00
31 Dr Doom prototype 140.00
32 Dr Strange prototype 175.00
33-34 ..... .90.00
35 Watcher prototype 140.00
36-38 ..... 90.00
39 DHe SLe ❶&O&B Iron Man .. 3,000.00
40 DHe SLe ❶: Gold armor 1,200.00
41 DHe SLe 3rd Iron Man 600.00
42-45 DHe SLe 250.00

TALES OF SUSPENSE #47

46-47 DHe SLe 160.00
48 SDi SLe gets new armor 185.00
49 DHe SLe 1st X-Men/Avengers crossover 150.00
50-51 DHe SLe 90.00
52 ❶: Black Widow 110.00
53 ..... .990.00
54-56 ..... 60.00
57 ❶&O: Hawkeye 125.00
58 Captain America vs Iron Man 225.00
59 B: Captain America & Iron Man, 1st solo Captain America story in S.A. ...225.00
60 2nd Hawkeye 100.00
61-62 .....50.00
63 O: Captain America 175.00
64 ..... 65.00
65 ❶: Silver Age Red Skull 75.00
66 Silver Age Red Skull 75.00
67-78 .....30.00
79 ❶: Cosmic Cube, AIM 35.00
80-81 Red Skull w/Cube 20.00
82-96 ..... 30.00
97 ❶: Whiplash 30.00
98-99 .....30.00
becomes Captain America

TALES OF SUSPENSE: MARVEL THEATRICAL
MARVEL (1994)
1 reprints Tales of Suspense w/metallic ink cover 3.00

TALES OF SUSPENSE: MARVEL BULLET REVIVAL
MARVEL (1994)
SC CMc JRb all-new story done in style of MARVELS series 6.95

TALES OF THE TEENAGE MUTANT NINJA TURTLES
MIRAGE (1987–1989)
1 ..... 7.00
2-3 ..... 3.00
4-7 .....2.00

TALES OF THE TEEN TITANS
DC COMICS (1984–1988)
previously New Teen Titans (1st)
41 GPe MWo D:Brother Blood 2.00
42 GPe MWo Deathstroke, The Judas Contract p1 ....2.00
43 GPe MWo p2, Deathstroke 2.00
44 GPe MWo p3, O:Deathstroke, ❶:Jericho, ❶: Nightwing 3.00
45-59 GPe MWo 2.00
60 rep New Teen Titans (2nd) #1 ..... 1.00
61-91 reps Titans (2nd ser.) books ...1.00
ANNUAL 3 GPe MWo D:Terra, Deathstroke, Judas p4 ..... 3.00
ANNUAL 4-5 ..... .1.25

SWAMP THING #52 (2ND SERIES)
Swamp Thing cuts a green path through the country on his way to Gotham City to free his lady-love Abby from a court battle she doesn't belong in. While he's at it, he transforms Gotham into a jungle, setting up a confrontation with some guy named Batman. —Jim McLauchlin, Foliage Friend

TALES OF THE UNEXPECTED
DC COMICS (1956–1968)
1 .....900.00
2 .....375.00
3 ..... 310.00
4 ..... .275.00
5-6 ..... .220.00
7-12 ....180.00
12-18 ....150.00
19-24 ..... .125.00
25-30 ..... 90.00
31-39 ..... .80.00
40 B:Space Ranger 700.00
41-42 Space Ranger 250.00
43 1st Space ranger cvr 500.00
44-48 ..... 200.00
49 ..... 150.00
50-51 ..... .120.00
52-60 ..... .100.00
61-67 ..... 85.00
68 1st 12-cent issue 50.00
69-81 .....45.00
82 L:Space Ranger 45.00
83-90 ..... .30.00
91-100 .....20.00
101-104 .....12.00
becomes Unexpected

TALES TO ASTONISH
MARVEL (1959–1968)
1 .....1,100.00
2 Steve Ditko cover 475.00
3-4 .....350.00
5 Stone Men prototype 375.00
6-7 ....260.00
8-9 ....225.00
10 .....260.00
11-12 .....225.00
13-14 .....175.00
15-16 .....200.00
17-24 ....150.00
25-26 ..... 100.00
27 JKi SLe ❶: Henry Pym in "The Man in the Ant Hill!" 2,500.00
28 Gorilla Man, 1st 12-cent issue 125.00
29-34 ....110.00
35 JK SLe ❶: Henry Pym as Ant-Man (in costume). Ant-Man series begins 1,300.00
36 JK SLe vs. Comrade X 500.00
37 JK SLe vs. Protector 250.00
38 JK SLe ❶: Egghead 250.00
39-40 JK SLe 250.00
41-43 DHe SLe 150.00
44 JKi SLe ❶: Wasp 225.00
45-47 DHe SLe 110.00
48 DHe SLe ❶: Porcupine 110.00
49 JKi SLe ❶: Eraser, ❶: Henry Pym as Giant-Man 160.00
50 JKi SLe ❶: Human Top 75.00
51 JKi SLe Human Top 75.00
52 DAy SLe ❶: Black Knight 75.00
53-55 ..... 75.00
56 DAy SLe ❶: Magician 75.00
57 DAy SLe Spider-Man 90.00
58 DAy SLe Magician 75.00
59 DAy SLe Hulk 110.00
60 SDi SLe B:Hulk stories 135.00
61 SDi SLe ❶: Major Talbot 50.00
62 SDi SLe ❶: Leader 50.00
63-64 SDi SLe 50.00
65 BPo SLe new costume for Giant-Man 60.00
66-69 JKi SLe 45.00
70 AAu SLe B:Sub-Mariner 65.00
71-80 ..... 30.00
81 JKi SLe ❶: Boomerang, ❶: Secret Empire 30.00
82 JKi SLe Iron Man 40.00
83-89 .....30.00
90-91 GKo SLe ❶: Abomination 26.00
92-93 ..... 35.00
94-99 ..... 30.00
100 MSe SLe Puppet Master 35.00
101 MSe SLe Asgard 50.00
becomes Incredible Hulk
2ND SERIES (1979–1981)
1-14 rep Sub-Mariner #1-#14 ..... 1.75

TANK GIRL
DARK HORSE (1991)
see Deadline #1 for ❶: Tank Girl
1 from U.K. Deadline Magazine 5.00
2 ..... 3.50
3-4 .....3.00
TPB Vol. 1 reprints #1-4 .....14.95

TANK GIRL 2
DARK HORSE (1995)
1 ..... 3.50
2-4 ..... 2.50
TPB Vol. 2 reprints #1-4 .....17.95

TANK GIRL: APOCALYPSE
DC COMICS (1995)
1-4 APr AGr she's back, just in time for the end of the world 2.25

TANK GIRL: THE MOVIE
DC COMICS, VERTIGO (1995)
SC APr PMi adaptation of movie 5.95

TANK GIRL: THE ODYSSEY
DC COMICS, VERTIGO (1996)
1-4 JHe PMi Tank Girl embarks on journey to save Booga 2.25

TARZAN/GORILLA MAN: WARLORD OF MARS
DARK HORSE (1995)
1 mini-series; the ape-man meets John Carter on Mars 2.50
2 .....2.50

TARZAN VS. PREDATOR: AT THE EARTH'S CORE
DARK HORSE (1996)
1 LWk WSi Tarzan faces Predators in Pellucidar, the subterranean world .2.50

TEAM 7: STORMWATCH
IMAGE (1995)
1-2 Team 1 in pre-StormWatch days 2.50

TEAM 7: WILDCATS
IMAGE (1995)
1-2 Team 1 in pre-WildC.A.T.s days 2.50

TEAM 7
IMAGE, WILDSTORM (1995)
see Kindred #3 for ❶: Team 7
1 mini-series for new team 5.50
1A variant cover 10.00
2 ....3.50
3-4 ....2.50
TPB collects mini-series 9.95

TEAM 7: OBSIDIAN'S FATE
IMAGE, WILDSTORM (1995)
1 WildStorm Ris'g, prologue; w/2 cards..2.50
1A newsstand edition, no cards 2.00
2-3 .....2.50

TEAM 7: DEAD RECKONING
IMAGE, WILDSTORM (1996)
1 mini-series about team's break-up ...2.50

TEAM TITANS
DC COMICS (1992–1994)
1A KMa MWo O:Terra 1.75
1B KMa MWo O:Mirage 1.75
1C KMa MWo O:Nightrider 1.75
1D KMa MWo O:Redwing 1.75
1E KMa MWo O:Killowat. 1.75
2-24 ..... .1.75
ANNUAL 1 AN: MWo Bloodlines, p22, ❶: Chimera 3.00

TEAM YOUNGBLOOD
IMAGE, EXTREME (1993–CURRENT)
1 ❶: Dutch 2.00
2-8 ....2.00
9 RLd Liefeld returns to series 5.00
10 RLd/ESp/CYo 2.50
11 RLd/ESp/CYo 2.00
12-21 ....2.50

TEENAGE MUTANT NINJA TURTLES
MIRAGE (1984–1993)
see Goobledy Gook #1 for ❶: Teenage Mutant Ninja Turtles
1 Shredder 330.00
1A 2nd print 35.00
1B 3rd print 20.00
1C 4th print 15.00
1D 5th print 5.00
2 new Richard Corben material 75.00
2A 2nd print 8.00
2B 3rd print 5.00
3 ....22.00
3A 2nd print, new back-up story 4.00
4 ..... 15.00
4A 2nd print 4.00
5 B:Fugitoid 12.00
5A 2nd print 4.00

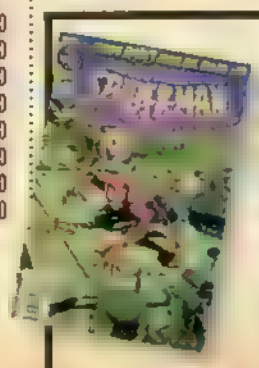

we read it for you

Untold Tales of Spider-Man #5
The Vulture steals an experimental atomic accelerator from the army, with Spider-Man as an unwilling accomplice. Spidey outwits the Vulture and proves that he's still one of the good guys by returning the accelerator safe and sound to the army.

IF YOU MISSED...

6 ....10.00
6A 2nd print 3.00
7 4 pg. Corben,1st color TMNT 14.00
7A 2nd print 3.00
8 Cerebus 10.00
9-10 Rip in Time by Corben 7.50
11-18 ....5.00
19-32 Return to N.Y. 4.00
33 full-color,Corben 3.00
34-35 ....3.00
36-61 ....2.00
62 p13 (conclusion),reunion of characters 2.25

TEENAGE MUTANT NINJA TURTLES VOLUME 2
MIRAGE
1-12 full-color issues 2.75
13 ....2.75

TEENAGE MUTANT NINJA TURTLES ADVENTURES
MIRAGE

MINI-SERIES (1988)
1 ....5.00
2-3 ....3.00

REGULAR SERIES (1989-CURRENT)
1 ....5.00
2 ....4.00
3-5 ....3.00
6-15 ....2.00
16-72 ....1.50

SPECIALS
1-4 ....2.50
5-11 ....2.00

TEENAGE MUTANT NINJA TURTLES/FLAMING CARROT LAND OF GREEN FIRE
MIRAGE (1993-1994)
1-4 Turtles & F. Carrot join forces 2.75

TEENAGE MUTANT NINJA TURTLES PRESENTS
ARCHIE

APRIL O'NEIL (1993)
1-2 ....1.25

THE MAY EAST SAGA
1-3 ....1.25

MERDUDE & MICHAELANGELO (1993)
1-SHOT vs Kraken,Armaggon 1.25

TEENAGE MUTANT NINJA TURTLES/SAVAGE DRAGON
MIRAGE, IMAGE, HIGHBROW ENT. (1995)
1 continued in SAVAGE DRAGON #22 ....2.75

TEENAGE MUTANT NINJA TURTLES: PIZZA FEST
ARCHIE (1995)
1-3 mini-series 1.50

THE TEEN TITANS
DC COMICS (1966-1978)
see Brave & the Bold #54 for ❶: Teen Titans
1 NCo BHa Peace Corps 175.00
2 NCo BHa ❶:Titan Lair 80.00
3-6 ....45.00
7-12 ....32.00
13-17 ....24.00
18 BDi MWo ❶:Starfire I 24.00
19 GKa MFr J:Speedy 15.00
20-21 NAd NAd 22.00
22 NAd NAd O:Wonder Girl, 1st 12-cent issue 22.00
23-30 ....10.00
31-43 ....7.00
44-45 ....5.00
46 INo BRo J:Joker's Daughter 8.00
47 BBn BRo Two-Face 5.00
48 JDb BRo ❶:Bumblebee,Joker's Daughter now Harlequin II 8.00
49 JDb BRo O&J:Bumblebee 5.00
50 DHe BRo Bat-Girl,Golden Eagle, Beast Boy,I:Titans West 8.00
51-52 DHe BRo 5.00
53 JOz BRo O:Teen Titans,JLA 8.00

TEEN TITANS SPOTLIGHT
DC COMICS (1986-1988)
1 DCw MWo Starfire 1.25
2-21 ....1.25

TEKNOPHAGE
TEKNO-COMIX (1995-CURRENT)
1 BTo/AMc NGo/RVe series for villain 2.00
1A Steel Edition 3.00
2-6 BTo RVe 2.00
7 Teknophage journeys to Mecha 2.25
8 Phage seeks to break prisoner 2.25
9 sets trap for Religion Central 2.25
10 ....2.25

TERMINATOR
NOW (1988-1989)
1 ....6.00
2-17 ....2.00

DARK HORSE (1990)
1 CWa JAr 4.00
2-4 CWa JAr 3.00

TERMINATOR: THE BURNING PATH
NOW (1990)
1 ....3.00
2-5 Alex Ross art 2.00

TERMINATOR: BIOCHASE
DARK HORSE (1992)
1-3 JGu JRb 2.50
TPB 9.95

TERMINATOR: CITY WITHIN
DARK HORSE (1991-1992)
1 VGi IEd 3.00
2-4 VGi IEd 2.50
TPB reprints #1-4 ....13.95

TERMINATOR: FATHERS & KILLERS
DARK HORSE (1992)
1-3 ....2.50
TPB 9.95

TERMINATOR: SECONDARY DEFENSIVES
DARK HORSE (1991)
1 PGu JRb 3.00
2-4 PGu JRb 2.75
TPB rep #1-4 ....13.95

TERMINATOR 2 PRIMER: WAR—OFFICIALLY DAWN
MALIBU (1995)
1 picks up where 2nd movie left off 4.00
2 ....2.50
3 ....2.50

TERMINATOR 2 FUTURE WAR—NUCLEAR TWILIGHT
MALIBU (1995)
1 Connor leads battle against machines in future 4.00
2 ....2.50
3 ....2.50

THANOS QUEST
MARVEL (1990)
see Iron Man #55 for ❶: Thanos
1 RLi JSt Thanos vs Elders 5.00
1A 2nd print 2.00
2 RLi JSt Thanos vs Elders, ❶:Infinity Gauntlet 5.00
2A 2nd print 2.00

THE TICK
HORSE PRESS (1994-1995)
1 PPo ❶: THB, ❶: HR; adventures of THB, a 7 ft. tall purple inflatable rubber man 30.00
1A 2nd print 10.00
2 PPo killer piano attacks 20.00
3 PPo desert trek, includes pin-up 6.00
4 PPo Plutonium City 5.00
5 PPo Peter Hausman 4.00
6 PPo HR must escape Hausman 4.00
TPB A 14.95

THE TICK AND EDGAR
I BOX (1994-CURRENT)
1 MOa 4.00
1A 2nd print 2.35
2 MOa 3.00
2A 2nd print 2.35
3-6 MOa 3.00
7-8 MOa 2.35
9 MOa 2.35

THE THING
MARVEL (1983-1986)
1 RWi JBy 2.00
2-36 ....1.25

THOR
MARVEL (1966-CURRENT)
previously Journey Into Mystery
126 Hercules 125.00
127-131 ....55.00
132 ❶:Ego 55.00
133 Ego vs Thor 55.00
134 ❶:High Evolutionary 65.00
135 O:High Evolutionary 60.00
136 Odin 45.00
137 ❶:Ulik 45.00
138-140 ....45.00
141-145 ....35.00
146 B&O: Inhumans p1 ....45.00
147 O Part 2: Inhumans 35.00
148-157 ....30.00
158 O:Don Blake 70.00
159-161 ....30.00
162 O: Galactus 50.00
163-164 ....20.00
165-166 Him/Warlock 40.00
167 Sif 18.00
168-169 O Part 2-3: Galactus 40.00
170-179 ....18.00
180-181 NAd,vs Loki 15.00
182-192 ....6.00
193 vs Silver Surfer,giant sz 35.00
194-200 ....6.00
200 Ragnarok 6.00
201 R:Odin 5.00
202-224 ....4.00
225 ❶:Firelord 6.00
226 Firelord,Galactus,Watcher 4.00
227-259 ....3.00
260 I:Doomsday Star 5.00
261-299 ....3.00
300 double size,O:Odin,Destroyer, D:Asgard,D:Uni-Mind 6.00
301-305 ....3.00
306 ❶&O:Air-Walker,O:Firelord 5.00
307-336 ....3.00
337 WSi WSi ❶:Beta Ray Bill 8.00
338 WSi WSi O:Beta Ray Bill 5.00
339 WSi WSi ❶:Storm Breaker 3.50
340-348 WSi WSi 3.00
349-373 ....2.50
374 WSi WSi X-Factor 8.00
375-381 WSi WSi 2.00
382-383 ....3.00
384 RFr TDe ❶:Future Thor 5.00
385-390 ....2.00
391 RFr TDe ❶:Eric Masterson (Thunderstrike) 5.00
392-399 RFr TDe 2.00
400 RFr TDe double-size 5.00
401-410 RFr TDe 1.50
411 RFr TDe ❶:New Warriors 6.00
412 RFr TDe New Warriors 10.00
413-431 RFr TDe 1.50
432 RFr TDe ❶:New Thor,D:Loki 3.00
433 RFr TDe New Thor 6.50
434-435 RFr TDe 3.50
436-439 RFr TDe 1.50
440-443 RFr TDe 3.00
444-449 ....1.25
450 RFr TDe dbl gatefold cvr,dbl sz, rep. Journey into Mys. #87 ....2.50
451-467 ....1.25
468 BZi RMz Mad God,p1,Silver Surfer,Warlock & Inf. Watch, bagged w/Dirt magazine 3.00
469-473 BZi RMz 1.25
474 BZi RMz vs the Flame 1.50
475 MWy RTh vs High Evolution'y, new costume,multi-level cvr 3.00
475A regular edition 2.50
476-490 ....1.50
491 MDe WEl new costume 5.00
492 MDe WEl the Worldengine 3.00
493 MDe WEl Enchantress 2.00
494 MDe WEl Worldengine saga ends 2.00
495 MDe WLo "Avengers: Timeslide" 1.50
496 MDe WLo The First Sign, p2 ....1.50
see Journey Into Mystery for Annual #1

ANNUALS
2 ....50.00
3 ....15.00
4 ....10.00
5-6 ....9.00
7 ....8.00
8-12 ....7.00
13 ....6.00
14 ....5.50
15 ....5.00
16-17 ....2.25
18 TGg RMz ❶:Flame, bg'd w/card 3.00
19 tie-in w/Av'rs An. #23 ....3.00
GIANT SIZE 1 ....15.00
GN GODS WOULD DESTROY PRy 5.95

TRADE PAPERBACKS
AGAINST THE CELESTIALS (1992) reprints Thor #387-389 ....5.95
BALLAD OF BETA RAY BILL reprints 9.95

THUNDERSTRIKE
MARVEL (1993-1995)
1 RFr TDe Eric Masterson's new identity,❶:Carjack,dbl sz,foil cvr 3.00
2-7 ....1.25
8-12 ....1.50
13 RFr TDe search for INFERNO 42 ....1.50
13A (THUNDERSTRIKE DOUBLE FEATURE #1) flip book w/CODE: BLUE #1 ....2.50
14 RFr TDe INFERNO 42 ....1.50
14A (THUNDERSTRIKE DOUBLE FEATURE #2) flip bk w/CODE: BLUE #2 ....2.50
15 RFr TDe Mephisto snags Kevin's soul 1.50
15A (THUNDERSTRIKE DOUBLE FEATURE #3) flip bk w/CODE: BLUE #3 ....2.50
16 RFr TDe T'strike is asked to arrange fight between Titania & She-Hulk 1.50
16A (THUNDERSTRIKE DOUBLE FEATURE #4) flip bk w/CODE: BLUE #4 ....2.50
17-23 RFr TDe 1.50
24 RFr TDe last issue; D: Thunderstrike 1.50

THE TICK
NEW ENGLAND COMICS (1988-1992)
1A Special edition; ❶:The Tick; limited to 5,000 copies; serially numbered 80.00
1B regular edition released after 1A; reprints 1A with minor changes 45.00
1C-1F 2nd-5th printings 5.00
2A Spd ed.; lmt'd to 3,000 copies; serially numbered 50.00
2B reg. ed., reps. 2A with minor changes 30.00
2C 2nd print 4.00
2D-2F 3rd-5th printings 3.00
3 ❶: Oedipus 15.00
3A-3D 2nd-4th printings 3.00
4 ❶: Paul the Samurai, ❶: Arthur 12.00
4A-4D 2nd-5th printings 3.00
5-6 ....8.00
7 ❶: Chairface Chippendale 8.00
8 ....8.00
8A no logo 16.00
9-10 ....4.00
11-12 ....3.00

TRADE PAPERBACKS
OMNIBUS I reprints #1-6 ....13.95
OMNIBUS II reprints #7-10 ....10.95

TICK: KARMA TORNADO
NEW ENGLAND COMICS (1993-1995)
1 ....4.00
2-9 ....3.00

TIMEWALKER
ACCLAIM/VALIANT (1994-CURRENT)
see Archer & Armstrong #8 and Eternal Warrior #8 (same book) for ❶: Timewalker
0 (11/95) 2.50
1 DPe BHI 2.50
2-15 ....2.50
TPB TIMEWALKER reprints early Timewalker appearances, plus pin-ups 9.95
YEARBOOK 1 ....3.00

TOMB OF DRACULA
MARVEL (1972-1979)
1 GCo GCy 70.00
2 GCo GCy 35.00
3-5 GCo 25.00
6-10 GCo 20.00
11-20 GCo MWo 15.00
21-49 GCo MWo 8.00
50 GCo MWo 15.00
51-69 GCo MWo 7.00
70 GCo MWo D: Dracula 7.00

MINI-SERIES (1991-1992)
1-4 GCo MWo R:Dracula 5.00

TOMOE
CRUSADE (1996)
0 the lethal lady with the fans; NOTE: SHI #6 doubles as TOMOE #1 ....2.50

TOO MUCH COFFEE MAN
ADHESIVE COMICS (1993-CURRENT)
see Jab #1 for ❶: Too Much Coffee Man
1 story & art: SWh 8.00
1A 2nd print (3/94) 2.50
2 ....4.00
3 ....2.50
4 TMC Man falls in love! 2.50

TOP COW SECRETS: SPECIAL WINTER LINGERIE EDITION
IMAGE/TOP COW (1995)
1-SHOT pin-ups by various artists 3.00

TORCH OF LIBERTY SPECIAL
DARK HORSE (1994)
1-shot JBy KDw 2.50

TOY STORY
MARVEL (1995)
1-SHOT Adaptation of film, done with actual images from movie. Very cool! 2.50

TRIPLE-X
DARK HORSE (1994-1995)
1-7 APn JPn young man's struggle in future world gone wild 4.00

TRIUMPH
DC COMICS (1995)
1-4 MMe CPr mini-series for ZERO HOUR hero 1.75

TRUE GROUP WITH GUNS
MARVEL
1 Mini-series w/super-agent Lester Girls 2.50
2-4 ....2.00

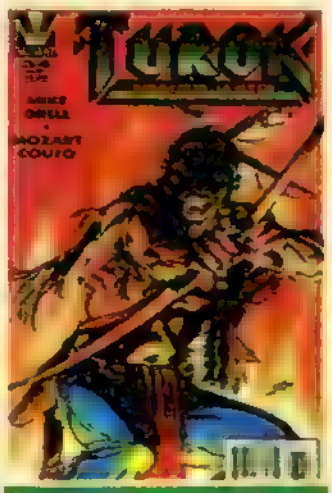

TUROK: DINOSAUR HUNTER #34

TUROK DINOSAUR HUNTER
ACCLAIM/VALIANT (1993-CURRENT)
see Magnus: Robot Fighter #12 for ❶: Turok (Valiant version)
0 (8/95) RMo TTr Turok's origin! 2.50
1 BSe DMi vs Dionosaurs, with Chromium/embossed cover 3.00
1A Gold version 10.00
2-28 ....2.50
29-30 MDe 3.00
31-42 ....2.50
43 Son of Stone, p1 ....2.50
44 Son of Stone, p2 ....2.50
YEARBOOK 1 DCo MBo Mon-ark 4.00
YEARBOOK 2 MGr MDe The Hunted 3.00

TUROK: THE HUNTED
ACCLAIM/VALIANT (1995)
1-2 mini-series set in old west 2.50

TUROK/TURAN'S TALES
ACCLAIM/VALIANT (1995)
1-3 mini-series 2.50

TUROK SON OF STONE
DELL/GOLD KEY (1954-1980)
1 #596 on cover, ❶: Turok 600.00
2 #656 on cover 300.00
3-6 ....175.00
7-12 ....110.00
13-18 ....80.00
19-24 ....60.00
25-40 ....50.00
41-45 ....30.00
46-60 ....25.00
61-70 ....18.00
71-84 ....12.00
85-125 ....6.00
GIANT SIZE 1 ....60.00
WHITMAN (1981-1982)
126-130 ....6.00

2099
IMAGE/TOP COW (1996)
1 24th century robot travels to 1990s 2.50

TWILIGHT ZONE
NOW (1990)
1-SHOT 8.00

2ND SERIES (1991-1992)
1 ....2.25
1A prestige format 5.50
2-11 ....2.00

MINI-SERIES (1993)
1-4 ....2.50

2000 A.D.
FLEETWAY (1977)
1 ❶:Judge Dredd 30.00

a b c d e f g h i j k l m n o p q r s t u v w x y z

KEY: price went up | price went down | this one's new | book is hot

the Wizard COMIC Price Guide

[illegible]
MARVEL (1995)
1-SHOT heroes combine forces against Doom & new villain; deor chromium cover 4.00

[illegible] APOCALYPSE
MARVEL (1995)
1 SHOT conclusion to "One Nation Under Doom," chromium cover 5.00

[illegible]
MARVEL (1995)
1 Fantastic Four 2099 & X-Nation 2099; chromium cover 5.00

[illegible]
MARVEL (1995)
1 boxed set of first issues of 2099 titles 8.75

[illegible]
MARVEL (1993-1995)
1 ❶:Hulk 2099,vs Mutagen 4.50
2-10 ....4.00

[illegible]
MARVEL (1995)
1 CGo FNi 2-part mini-series; parchment paper cover 7.00
2 CGo/AMl FNi parchment paper cvr 7.00

[illegible]
MARVEL (1995)
1-4 JFl ANo mini-series; Mary hunts serial killer who preys on prostitutes 4.00

[illegible]
1-3 SBs life of a Tyrannosaurus 3.00
3A Gold version 30.00
PALEO-PACK set of signed #1-3 ....14.95

[illegible]
0 (9/94) reps both Wizard giveaways 2.50
0A (5/94) w/Wizard #35 ....2.50
0B (6/94) w/Wizard #36 ....2.50
1 Prime,Prototype and other Ultras unite to form new team;dbl sz w/card 2.50
1A newsstand variant cvr 5.00
1B Gold Hologram version 10.00
2-5 ....2.00
6-10 ....2.[illegible]
ASHCAN backgr'nd info on U'Force 0.75
2ND SERIES (1995-CURRENT)
∞ "Black September" tie-in; presenting an "Avengers" for the Ultraverse 1.50
1 ....1.50
1A variant cover by Chuck Maiden 1.50
2 flip-book with Phoenix story 1.50
3 ....1.50
4 ....1.50

[illegible]
MALIBU MARVEL (1995)
PRELUDE Sersi returns w/Infinity Gem; Warlock, Avengers, and Loki 2.50
1 GPe WEl 4.00

[illegible]
MARVEL/MALIBU (1996)
1A U'Force & Green Goblin (NOTE: 1A & 1B have the same beginning and end) 3.95
1B UltraForce & Spider-Man 3.95

ULTRAVERSE
MALIBU (1994)
0 incentive/anthology book 6.00
YEAR ONE (1994)
1 dbl-sz; handbook to the Ultraverse 5.00
2 Prime turns on UltraForce 2.00
YEAR ZERO: THE DEATH OF THE SQUAD (1995)
1-4 mini-series showcasing the early years of the Ultraverse 3.00
YEAR TWO (1995)
1 dbl-sz; all about the links between the Marvel Universe & the Ultraverse 5.00
ULTRAVERSE DOUBLE-FEATURE 1 ....4.00

ULTRAVERSE/MARVEL DREAM TEAM
1-SHOT pin-ups by assorted artists 5.00

[illegible]
MARVEL (1995)
1 Cannonball & Husk infiltrate cult 4.00

UNCLE SAM QUARTERLY
QUALITY (1941-1943)
1 Fine/Eisner cvr,O:Uncle Sam 1,600.00
2 Lou Fine cvr,art 800.00
3 ....500.00
4-8 ....370.00
becomes Blackhawk Comics

[illegible]
(1994-CURRENT)
1-4 CBw 3.00
5 CBw 3.50

[illegible]
DC COMICS (1995)
1 3-part mini-series; entity Neron empowers villains, cover & interior feature a flourescent "5th ink" color 3.00
2 Neron vs. Green Lantern; ❶: Phil Colligan; features flourescent "5th ink" color 3.00
3 crossover concludes; features flourescent "5th ink" color 3.00

[illegible]
DC COMICS (1995)
1 Sentinel enters the Abyss to save his wife's soul 3.00

[illegible]
DC COMICS (1995)
1 someone's poisoning asylum inmates 3.00

UNDERWORLD UNLEASHED: DARK UPRISING
DC COMICS (1995)
1 Neron on Apokolips 3.00

[illegible]
DC COMICS (1995)
1 Neron tempts Barbara Gordon 3.00

[illegible]
DC COMICS (1968-1982)
formerly Tales of the Unexpected
105 ....16.00
106-113 ....11.00
114-131 ....6.50
132-136 48-pg. issues 4.50
137-156 ....3.00
157-162 100-pg issues 6.00
163-188 ....2.00
189-195 64-pg issues 3.00
196-223 ....1.00

[illegible]
0 (5/94) flashback story,O:Regent 2.50
0A (5/94) variant cover 9.00
1 MTe ❶: Union, StormWatch app. 2.50
2-4 ....2.00

[illegible]
IMAGE/WILDSTORM (1995-CURRENT)
1-3 ....2.50
4 WildStorm Rising, p3; w/2 cards 2.50
4A newsstand edition, no cards 2.00
5-10 ....2.50
11 ....2.50

UNITY
VALIANT (1992)
0 (6/92) BWs JSh Unity p1,special free give-away issue 2.00
0A (6/92) Red Bar version 8.00
0B (6/92) Gold Bar version 8.00
1 BWs BLo epilogue to Unity 2.00
1A Platinum version 8.00
1B Gold version 4.00
1-SHOT THE LOST CHAPTERS (1994) MBi KVh X-0 in Lost Land, dbl sz 4.00
TRADE PAPERBACKS
Limited TPB Volume 1 ....15.00
Limited TPB Volume 2 ....15.00
Limited TPB Set 25.00
1 ....10.00

[illegible] #298
It's a tale of old, as Thor witnesses the battle for the Ring of Power. Odin created the warrior Siegfried and imparted him with the essence of Thor to battle the storm giant-turned-dragon Fafnir, for the fabled ring and a much greater prize. —*Dan Reilly, Art Assistant*

2-4 ....9.00

[illegible] OF BATMAN
DC COMICS (1980)
1 JBy 6.00
2-3 JAp 4.00

[illegible]
MARVEL (1995-CURRENT)
1-6 POl KBu 1.00
7 reward offered for Spidey's ID 0.99

[illegible] STORIES
UTTERLY STRANGE PUB. (1991)
1-SHOT JLi cover & story 22.00

[illegible]
DC COMICS (1992-1994)
1-22 ....1.25
23 CDo KBu End,p5, ZERO HOUR 3.00

[illegible]
BRAINSTORM (1994-CURRENT)
1 ....10.00
2 ....8.00
3-10 ....3.00
11 ....2.95
ANNUAL 1 ....3.00

[illegible] LINGERIE SPECIAL
BRAINSTORM (1995)
1 ....3.00
1A gold edition 10.00

THE VAMPIRE [illegible]
INNOVATION (1991-1992)
1 ....3.00
2-4 ....2.50

[illegible]
INNOVATION (1990-1991)
1 ....30.00
2 ....15.00
3-5 ....10.00
6-9 ....8.00
10 ....6.00
11-12 ....5.00
TPB reprints #1-12 ....24.95

VAMPIRELLA
WARREN (1969-1983)
1 ❶:Vampirella 310.00
2 ....80.00
3 Scarce 200.00
4-6 ....55.00
7 Frazetta cover 75.00
8 Horror format begins 75.00
9 art: Barry Smith 50.00
10 No Vampirella 18.00
11-12 ....35.00
13-18 ....30.00
19 Annual (1973) 40.00
20-24 ....32.00
25-26 ....26.00
27 Annual (1974) 32.00
28-36 ....26.00
37 Annual (1975) 32.00
38-40 ....26.00
41-99 ....22.00
100 Dbl-size special 30.00
101-110 ....16.00
111 Giant collector's edition 25.00
112 (1983) 16.00
113 (1988) 75.00
ANNUAL 1 New origin 180.00
SPECIAL (1977) 25.00

VAMPIRELLA
HARRIS (1992-1993)
0 (12/94) JPl MMa covers time period betw'n "Morning" & "Dracula Wars" 5.00
0A (12/94) Royal Blue Edition 75.00
1 ....36.00
1A 2nd printing 12.00
2 ....40.00
3 ....16.00
4 ....10.00
5 ....9.00
TRADE PAPERBACKS
THE DRACULA WARS (1993) reprints #1-4 (Harris) 5.95
A SCARLET THIRST (1994) reprints Warren stories 12.95
TRANSCENDING TIME & SPACE (1993) reprints 1970s stories 12.95

VAMPIRELLA CLASSIC
(1994-CURRENT)
1-5 reprints Warren stories in color 3.00

VAMPIRELLA: MORNING IN AMERICA
HARRIS (1991-1992)
1-4 KBu 4.50
Limited TPB rep. M in Am. ser's 35.00

VAMPIRELLA OF DRAKULON
HARRIS (1996-CURRENT)
1 assassin sent to kill Vampi 2.95

VAMPIRELLA [illegible] SPECIAL
(1995-1996)
1-SHOT portraits by various artists 3.25
1-SHOT—A limited signed edition 25.00

VAMPIRELLA/ SHADOWHAWK: CREATURES OF THE NIGHT
(1995-1996)
BOOK ONE KWo TSg Vampi bites ShadowHawk; Book Two is listed as S'HAWK/VAMPIRELLA 5.50

VAMPIRELLA [illegible]
HARRIS (1995-CURRENT)
1 Passion 3.00
1A limited signed & numbered edition 30.00
1B full moon background 3.50
1C ETM exclusive 3.50
2 teams w/Passion against Dante Corp. 3.00

VAMPIRELLA: THE CULT OF CHAOS
HARRIS (1993)
TPB reprints Warren tales 12.95

VAMPIRELLA
CRY FOR DAWN (1995)
1 ....3.00
2 ....2.95
2A variant outside & inside covers, signed & numbered w/certificate 7.95

THE VAMPIRELLA [illegible]
BRAINSTORM (1996-CURRENT)
1 KLn 2.95
1A gold edition 10.00

VAMPS
DC COMICS/VERTIGO (1994)
1 WSm ELe vampire biker babes 5.00
2 ....3.50
3 ....3.00
4-6 ....2.25
TPB collects mini-series 9.95

VAMPS: HOLLYWOOD & VEIN #2

VAMPS: HOLLYWOOD & VEIN
DC COMICS/VERTIGO (1995)
1 WSm ELe the gals hit Hollywood 2.25
2 WSm ELe Mink pursues stardom 2.25

VANGUARD
IMAGE/HIGHBROW ENT. (1993-1994)
1-6 ....2.00

we read it for you

Wolverine #97
Wolverine and Jean Grey go through a Warp Chamber to find out how Cyber escaped from his prison. They end up in a different reality, where Logan fights a woman named Chimera who can project psionic dragons from her hand. He defeats her and returns to normal time with a mysterious package.

IF YOU MISSED...

VANGUARD: STRANGE VISITORS
IMAGE, HIGHROW ENT. (1995)
1-3 ..... 2.50
4 ..... 3.00

VELOCITY
IMAGE/TOP COW (1995)
1 ACh KBu Velocity faces psycho alone .. 3.50
2 ACh KBu stalked by Charnel 2.50
3 ACh KBu final issue 2.50

VENGEANCE OF VAMPIRELLA
HARRIS (1994-CURRENT)
0 (11/95) Mystery Walk tie-in 3.00
0A (11/95) signed & numbered 25.00
1 BUz TSq vs child stalker & Hemorrhage,foil cvr by JQu/JPl ... 26.00
1A Gold version 50.00
1B 2nd print 9.00
1C Royal Blue Edition 100.00
2 BUz TSq 16.00
3 CAn TSq 10.00
4 vs vampire-empowered teens ... 8.00
5-7 ..... 6.00
8 bagged w/card 7.00
9-10 ..... 6.00
11 bagged with card 3.50
12 Passion Play 3.50
13 Pendragon attacked 3.50
14 Vampi's origin begins 3.50
15-16 Mystery Walk, p2 3 ..... 3.00
16A variant cover 4.00
17 Mystery Walk, p4 ..... 3.00
17A variant cover 4.00
18 Mystery Walk, p5 ..... 3.00
19 Walk, p6; Magdalene & Madek ... 3.00
20 Mystery Walk epilogue 3.00
21 Troll trouble 3.00
22 monster in Salem's sewers 2.95
WIZARD Mini-Comic 6.00
WIZARD Mini-Comic Gold Edition ... 10.00
TPB reprints #1-3 ..... 6.95
SIGNED/NUMBERED SET set includes signed & numbered copies of #14-19 ... 70.00

VENOM
MARVEL (1993)
see Amazing Spider-Man #300 for ❶:Venom
1 MBo DMi Holo-Grafx cover 5.00
1A Gold version 25.00
2-6 ..... 3.00
TPB collects mini-series 15.95

VENOM: ALONG CAME A SPIDER
MARVEL (1995)
1 mini-series; Venom's after Spidey . 3.00
2 Venom attacks 3.00
3 ..... 2.95

VENOM: CARNAGE UNLEASHED
MARVEL (1995)
1-4 Venom vs. Carnage 3.00

VENOM: THE ENEMY within
MARVEL (1994)
1-3 BMc BJo 3.00

VENOM: FUNERAL PYRE
MARVEL (1993)
1-3 TLy CPo Punisher 3.00

VENOM: THE MACE
MARVEL (1994)
1-3 Mace,the techno-ninja 3.00

VENOM: THE MADNESS
MARVEL (1993-1994)
1-3 KJo ANo 3.00

VENOM: NIGHTS OF VENGEANCE
MARVEL (1994)
1-4 RLi HMa 3.00

VENOM: SEPARATION ANXIETY
MARVEL (1994-1995)
1-4 Brock and the symbiote deal with being separated 3.00
TPB collects mini-series 9.95

VENOM: SINNER TAKES ALL
MARVEL (1995)
1-5 the new Sin-Eater 3.00

VENOM: SUPER NOVA SPECIAL
MARVEL (1995)
1 KHt DMi flip book mini-series; Planet of the Symbiotes, p3 ..... 4.00

VEROTIKA
VEROTIK (1995-CURRENT)
1 ..... 15.00
2 ..... 8.00
3 ..... 6.00
4-7 ..... 3.00
8 ..... 2.95

VERTIGO GALLERY: DREAMS & NIGHTMARES
DC COMICS (1995)
1-SHOT depictions of various Vertigo titles by Vess, Wagner & others .. 3.50

VERTIGO JAM
DC COMICS/VERTIGO (1993)
1-SHOT sampler of Vertigo's core titles with stories by various writers/artists 4.00

VERTIGO RAVE
DC COMICS/VERTIGO (1994)
1-SHOT preview of upcoming projects ... 1.00

VERTIGO VISIONS
DC COMICS/VERTIGO
DR. OCCULT (1994)
DSw DLr battles Koth 4.00
THE GEEK (1993) MAl Brother Power ... 4.00
PHANTOM STRANGER (1993) GDv AKw Stranger's secrets 3.50
PREZ (1995) ESh EBu 3 youths search for Prez 4.00

VERTIGO: TOPPS (1994)
1 KGi KBu Kirbyverse heroes 2.50
1A variant Liefeld cover 8.00
2-5 KGi KBu 2.50

VIGILANTE: CITY LIGHTS, PRAIRIE JUSTICE
DC COMICS (1995)
1 the Golden Age Vigilante rides again .. 2.50
2 Vigilante declares war on Bugsy Siegel . 2.50
3 mob wars 2.50
4 mini-series concludes 2.50

VINTAGE MAGNUS: ROBOT FIGHTER
VALIANT (1992)
1-4 reprints MAGNUS ROBOT FIGHTER 4000 AD (Gold Key) 5.00

VIOLATOR
IMAGE/TMP (1994)
see Spawn #2 for ❶: Violator
1 BSe AMo mini-series for villain 3.50
2 BSe AMo O: Violator 3.00
3 GCp AMo conclusion; fights Spawn and the Vandalizer 2.50

VIOLATOR VS. BADROCK
IMAGE/TMP (1995)
1-4 Badrock hunts demon 2.50
TPB 9.95

THE VIRUS
MARVEL (1994)
1-4 ..... 1.75

VISIONS
VISION PUBLICATIONS (1979-1983)
1 ❶: Flaming Carrot 100.00
2-3 ..... 20.00
4 Flaming Carrot 30.00
5 Flaming Carrot (1 page) 15.00

THE VISITOR
ACCLAIM/VALIANT (1994-1995)
1 BCh KVh battles The Harbinger 2.50
2-12 ..... 2.50
13 Visitor's identity revealed! 2.50

VOGUE
IMAGE/EXTREME (1995)
1 mini-series for YOUNGBLOOD gal ... 2.50
2 experimented on by Stroika 2.50
3 discovers truth behind father's death .. 2.50

VOODOO/SHALOT: NEW TRADE
IMAGE/WILDSTORM (1995)
1 the gals in Europe 5.00

VOR-TEX
HALL OF HEROES (1993-1994)
1 1st work by Matt Martin (6,000) ... 20.00
2 (3,000) 10.00
3-5 (3,000) 3.00
6 (1,200) 3.00

WANDERING STAR
PEN & INK (1993-CURRENT)
1 TWo ❶:Casandra Andrews 30.00
1A 2nd print 3.00
1B 3rd print 3.00
2 TWo 10.00
3-7 TWo 3.00
8-9 TWo 2.50
10 ..... 2.75
11 ..... 2.75
TPB reprints #1-7 ..... 11.95

WARBLADE: ENDANGERED SPECIES
IMAGE/WILDSTORM (1995)
1 SCk SSe W'Blade,Ripclaw; tri-fold cvr .. 3.00
2-4 SCk SSe 2.50

WARCHILD
MAXIMUM PRESS (1994)
0 (8/95) stories by RLd, SPt & others ... 2.50
1 RLd ESp CYa ❶: Warchild; mini-series 3.50
1A deluxe reprint, new cover 2.50
2-4 RLd ESp CYa 2.50
4A variant cover by C.Yaep 4.00
TPB collects mini-series 12.95

WARLOCK
MARVEL (1972-1976)
1 ..... 28.00
2-8 ..... 8.00
9 JSt 10.00
10 JSt 20.00
11 JSt 15.00
12-14 JSt 8.00
15 JSt 20.00
2ND SERIES (1982-1983)
1-6 reprints 2.50

WARLOCK & THE INFINITY WATCH
MARVEL (1992-1995)
1 AMe JSt Warlock on trial 5.00
2 AMe JSt I:Infinity Watch 3.00
3-6 ..... 2.50
7-24 ..... 1.50
25 Blood & Thunder,p12 ..... 3.00
26-42 ..... 1.50

THE WARLOCK CHRONICLES
MARVEL (1993-1994)
1 TRo JSt Infinity Crusade, holo-grafx foil embossed cover 3.00
2-8 TRo JSt 2.00

WARLORD
DC COMICS (1977-1989)
1 MGr 15.00
2 MGr 8.00
3 MGr 5.00
4-10 MGr 4.00
11-20 MGr 3.00
21-133 ..... 2.00
ANNUAL 1-5 ..... 2.00
TPB rep #1-10,12 ..... 19.95
MINI-SERIES (1992)
1-6 ..... 1.50

WAR MACHINE #24

WAR MACHINE
MARVEL (1994-CURRENT)
1 GGe LKa/SBe joins World Watch, Cable,Deathlok,foil/embos'd cvr 3.00
1A newsstand edition 2.00
1B ashcan edition 0.75
2-7 ..... 1.50
8 GGe LKa/SBn neon ink cvr, bagged w/insert and acetate print ... 3.00
8A reg cvr, unbg'd,no insert & print ... 1.50
9-14 ..... 1.50
15 flip book w/WAR MACHINE/U. S. AGENT/HAWKEYE mini-series 2.50
16-23 ..... 1.50
24 Avengers, Rhodes' new armor 1.50

WARRIOR NUN AREALA
ANTARCTIC PRESS (1994-1995)
1 story & art: BDn, ❶: Warrior Nun Areala; ❶: Shotgun Mary; mini-series 18.00
1A Silver version 26.00
1B 2nd print 3.50
2 BDn 8.50
3 BDn 6.00
3A bagged with CD 11.00
TPB rep. #s 1-3 ..... 9.95
HC limited signed edition; rep. #s 1-3 .. 24.95

WARRIOR NUN AREALA: BOOK TWO
ANTARCTIC PRESS (1995)
1 BDn 2nd mini-series; called to Japan ... 4.00
1A flipbook w/preview of SHOTGUN MARY #1 ..... 8.00
2 BDn Cheetah attacks 3.00
3 BDn Senna 3.00

WARPATH
MALIBU (1994-1995)
1 HNg DDn kidnapping case 2.00
1A silver foil cover 10.00
2-7 HNg DDn 2.00

WARPATH: PRELUDE TO GODWINN
MALIBU (1994)
1-SHOT Prelude begins; W'strike vs. Blind Faith and Lord Pumpkin 2.50

WATCHMEN
DC COMICS (1986-1987)
1 DGi AMo ❶:Watchmen 7.00
2 DGi AMo 4.00
3-11 DGi AMo 3.50
12 DGi AMo D:Rorschach 3.50
HC unpublished material 50.00
TPB reprints #1-12 ..... 16.95

WEAPON X
MARVEL (1995)
previously Wolverine
1 AKu LHa The Age of Apocalypse; deluxe edition,glossy stock, Wolverine & Phoenix 6.00
1A 2nd print 2.00
2 AKu LHa deluxe ed., glossy stock ... 4.00
3 AKu LHa Lady Mariko 3.00
4 AKu LHa Gateway 3.00
returns to Wolverine
TPB THE ULTIMATE WEAPON X (1995) reprints #1-4, gold-etched cvr 8.95

WEAPON ZERO
IMAGE/TOP COW (1995)
T-minus-4 WSi JOe ❶: Weapon Zero, mystery on moon unfolds 4.00
T-minus-3 WSi JOe moon battle 3.00
T-minus-2 WSi JOe alien invaders 3.00
T-minus-1 WSi JOe final issue of mini-series 3.00
REGULAR SERIES (1995-CURRENT)
0 team faces alien invasion 2.50

WEB OF SCARLET SPIDER
MARVEL (1995)
1 Virtual Mortality, p1; Ben on his own . 2.00
2 the Cyber-Slayers 2.00
3 new Scarlet Spider faces Firestar 2.00
4 final issue 1.95

WEB OF SPIDER-MAN
MARVEL (1985-1995)
1 GLa LSi vs alien costume 20.00
2 ..... 10.00
3-8 ..... 7.50
9-10 ..... 6.00
11-28 ..... 5.00
29 SGg JOw Wolverine,Hobgoblin, the Rose, sequel to "Spider-Man vs Wolverine" 15.00
30 ..... 12.00
31 MZe JDm Kraven's Last Hunt, p1; Spidey buried alive 9.00
32 ..... 9.00
33-35 ..... 4.50
36 ASa GCy ❶ Tombstone 4.50
37 ..... 3.75
38 Hobgoblin 6.00
39-47 ..... 4.00
48 D:Hobgoblin II cont'd from Spec. Spider-Man #147 ..... 12.00
49 VMa PDe cocaine dealers 4.00
50 ASa GCy ❶:Outlaws,dbl sz 5.00
51-59 ..... 3.00
59 ASa GCy Titania vs Puma, Cosmic Spidey,Acts/Vengnce 8.00
60 ASa GCy vs Goliath, Cosmic Spidey,Acts/Vengnce 6.00
61 ASa GCy vs Dragon Man, Cosmic Spidey,Acts/Vengnce 6.00
62-68 ..... 2.50
69 ..... 7.00
70 ADa DMi Spider-Hulk 2.50
71-85 ..... 2.00
86 ASa HMa p3, I:Demogoblin 3.00
87-89 ..... 2.00
90 hologram cover,Hobgoblin 6.50
90A 2nd print 3.00
91 ASa HMa ❶:Whisper,❶:Pulse 1.50
92-99 ..... 1.50
100 I:Spider-Armor 3.50
101-103 ASa TKa Maximum Carnage ... 2.00
104-105 ASa TKa Infinity Crusade 1.50
106 ASa TKa Infinity Crusade, Strong Guy,Firestar, bagged w/Dirt magazine 3.50
106A w/o Dirt magazine 1.50
107-112 ..... 1.50
113 ASa TKa Gambit,Black Cat, metallic cvr,16-pg book 3.50
113A regular edition 1.50
114-116 ASa TKa Live and Let Die ... 1.50
117 SBt TKa Power and Responsibility,p1, Spidey meets his clone & they are challenged by Judas Traveller; w/flip book and 2 foil-stamped cvrs 6.00
117A regular edition 2.50
118 SBt TKa the Spider-Clone challenges Venom 3.00
119 SBt TKa Clone vs. Venom; direct edition, polybagged 6.00
119A newsstand edition 2.50
120 dbl-sz; Web of Life,p1, clone stalked by figure from past; Kaine 2.50
121-122 ..... 2.00
123-124 ..... 1.50
125 dbl-sz.; Gwen's clone, truth about M.J.'s baby; 3-D holodisk cvr 4.00
125A regular cover edition 3.00
126-129 ..... 1.50
ANNUALS
1 ..... 6.00
2 AAd N. Mutants 8.00
3 ASa DFi Index to Peter Parker's life,friends & foes 4.00
4 CMn SGe ❶:Poison 4.50
5 JSs GCy Atlantis Attacks 4.00
6 GKa GCy Spidey's Tiny Adv., p3; Punisher/A.May 4.00
7 ..... 2.00
8 ..... 2.25
9 ❶:The Cadre,bagged w/card 3.00
10 vs Shriek 3.00

WEB OF SPIDER-MAN: SUPER NOVA SPECIAL
MARVEL (1995)
1 flip book mini-series concludes; Planet of the Symbiotes, p5 ..... 4.00

WEREWOLF BY NIGHT
MARVEL (1972-1977)
1 ..... 45.00
2 ..... 20.00
3-6 ..... 12.00
7-12 ..... 10.00
13-20 ..... 6.00
21-31 ..... 5.00
32 DPe DMo ❶&O:Moon Knight 60.00
33 DPe DMo Moon Knight 25.00
34-36 DPe DMo 4.50
37 DPe DMo Moon Knight 8.00
38-43 ..... 3.50

WEST COAST AVENGERS
MARVEL (1984)
1 BHl RSt 4.00
2-4 BHl RSt 2.00
REGULAR SERIES (1985-1989)
1 AMi SEn vs Ultron 4.00
2-46 ..... 2.00
ANNUALS
1 Quicksilver 3.00
2 Quicksilver 3.00
3 Evolutionary Wars 3.00
becomes Avengers West Coast

WETWORKS
IMAGE/WILDSTORM (1994-CURRENT)
see WildC.A.T.s #2 for ❶: WetWorks
1 WPo 6.50
2 BCo WPo 4.50
2A variant cover 9.00
3-8 ..... 2.50
8A newsstand edition, no cards 2.00

the Wizard COMIC Price Guide

9-13 ..... 2.50
14 ..... 2.50
SOURCEBOOK 1 facts about team 2.50

WHAT IF?
MARVEL (1977-1984)

1 RTh Spidey joins F.F. 20.00
2 Smart Hulk 10.00
3-5 ..... 7.00
6 Fantastic Four 7.00
7-14 ..... 6.00
15-16 ..... 5.00
17 Ghost Rider 7.00
18 Dr. Strange 5.00
19 Spider-Man 5.00
20-26 ..... 5.00
27 Phoenix had lived 8.00
28 FMi FMi Daredevil as SHIELD agent 8.00
29 Avengers 4.00
30 Spider-Man's done 12.00
31 Wolverine kills Hulk 13.00
32-34 ..... 3.50
35 FMi FMi Elektra lives 5.00
36-44 ..... 3.50
45 Berserk Hulk 3.00
46 Uncle Ben lives 4.00
47 no Thor 3.00

2ND SERIES (1989-CURRENT)

1 heroes lost Evolutionary War 6.00
2 GCp Daredevil & Kingpin 3.50
3 D:Captain America 3.50
4 Alien Costume 5.00
5 Evil Vision 3.50
6 RLi X-Men lost Inferno 6.00
7 RLd Wolverine 7.00
8 Armor Wars 3.00
9 X-Men died 5.00
10 Punisher 3.00
11-15 ..... 3.00
16 Wolverine vs Conan 6.00
17 Spider-Man 3.00
18-21 ..... 2.50
22 RLi Silver Surfer 4.00
23-34 ..... 2.00
35 JPh RTh Time Quake p1, Fantastic Five vs Doom 2.00
36 p2, Cosmic Avengers 1.50
37-38 ..... 1.50
39 GCu RTh p5, Watcher 1.50
40 ..... 1.50
41 2.00 cover, Giant-size 2.50
42-49 ..... 1.25
50 Hulk kills Wolverine, dbl sz 4.00
51-75 ..... 1.50
76 P. Parker vs. psycho Spider-Man 1.50
77 JLv Legion had killed Magneto 1.50
78 What if the new Fantastic Four had remained together? 1.50
79 Storm had the power of the Phoenix 1.50
80 What if the Hulk was cured? 1.50
81 Age of Apocalypse had not ended 1.50
82 J.J. Jameson adopted Spider-Man 1.50
83 D'devil was a disciple of Dr. Strange 1.50
1-SHOT Iron Man: Traitor 3.00
TPB BEST OF WHAT IF? reprints 12.95

WHAT THE...?
MARVEL (1988-1992)

1 Marvel spoof 4.00
2 JBy JBy Superbman 3.00
3-4 ..... 2.00
5-8 ..... 1.50
9-24 ..... 1.25
SUMMER SPECIAL (1993) X-Men parody issue 2.50
FALL SPECIAL (1993) Silver Surfer 2.50

WHERE OF WORLDS
TEKNO-COMIX (1995)

1 collection of stories by Gaiman, Veitch & others; cardstock cvr & poster 3.00
1A newsstand ed., reg. cvr, no poster 2.00

WHITE LIKE SHE
[illegible]

1-4 ..... 3.00

WHIZ COMICS
FAWCETT (1940-1953)

2 ❶&O: Captain Marvel 55,000.00
3 (No # on cover, #3 on inside) 3,900.00
3A (#4 in indicia) (4/40) 2,600.00
4 "Captain Marvel Crashes Through" (5/40) 1,900.00
5 "Captain Marvel Scores Again!" 1,500.00
6 "Captain Marvel and The Circus of Death" 1,300.00
7 "Captain Marvel and the Squadron of Doom," Begin: Dr. Voodoo 1,100.00
8 "Saved by Captain Marvel!" 1,000.00
9 "Captain Marvel on the Job!" 1,000.00
10 "Captain Marvel Battles the Winged Death" 1,000.00
11 "Hurray For Captain Marvel!" 1,000.00
12 "Captain Marvel Rides the Engine of Doom!" 1,000.00
13 "Captain Marvel—World's Most Powerful Man!" 900.00
14 "Captain Marvel Boomerangs the Torpedo!" 900.00
15 Origin: Sivana, Dr. Voodoo 925.00
16-18 vs. Spy Smasher 825.00
19-20 ..... 650.00
21 ❶&O: Lt. Marvels 700.00
22-24 ..... 500.00
25 ❶&O: Captain Marvel Jr. 4,000.00
26-30 ..... 420.00
31-32 ..... 350.00
33 Spy Smasher 420.00
34 ..... 350.00
35 Spy Smasher 390.00
36-40 ..... 260.00
41-42 ..... 190.00
43 Spy Smasher, Ibis 220.00
44-50 ..... 190.00
51-60 ..... 160.00
61-70 ..... 130.00
71-80 ..... 110.00
81-90 ..... 110.00
91-100 ..... 100.00
101-130 ..... 95.00
131-152 ..... 90.00
153-155 Scarce 130.00

WILDC.A.T.S
IMAGE/WILDSTORM (1992-CURRENT)

1 JLe BCo ❶:WildC.A.T.s (❶: Grifter, ❶: Void, ❶: Spartan, ❶: John Lynch, ❶: Emp, ❶: Zealot, ❶: Voodoo, ❶: WarBlade) 7.00
1A Gold version 10.00
1B Gold version, signed 15.00
2 ❶:WetWorks (❶: Jester, ❶: Dozer, ❶: Pilgrim, ❶: Grail, ❶: Dane, ❶: Claymore, ❶: Crossbones, ❶: Mother One, ❶: Flattop), w/ IMAGE #0 coupon 9.00
2A coupon cut out 2.00
2B newsstand edition (no prism cvr) 2.00
3 JLe BCo 4.00
4 JLe 4.00
4A w/red foil WIZARD card 11.00
5 JLe infiltration of Gamorra; Killer Instinct p'tude; 2 dbl-gatefold pgs 3.00
6 JLe Killer Instinct, p1 ..... 3.00
7 JLe Killer Instinct, p3 ..... 3.50
8 JLe Heroes on cruise 4.50
9 JLe Lord Entropy 3.50
10 JLe CCl ❶:Huntsman 3.00
11 JLe CCl ❶: Tapestry 3.00
11A variant cover 12.00
12-19 ..... 2.50
20 WildStorm Rising, p2; w/2 cards 2.50
20A newsstand edition, no cards 2.00
21-24 ..... 2.50
25 DJo/TCh AMo dbl-sz, chromium cvr 5.00
26 TCh AMo Spartan on Khera 2.50

ASHCANS

ASHCAN 1 (signed) 20.00
ASHCAN 1 (unsigned) 10.00

HARDCOVERS

1 reprints #1-4, w/#0 ..... 49.95

SPECIALS

SOURCEBOOK 1 JLe BCh guide to team 2.50
SOURCEBOOK 2 info on new characters 2.50
DIRECTOR'S CUT special boxed set of #10-12, w/orig. material, sn'd & n'd 75.00

TRADE PAPERBACKS

1 reprints #1-4, w/#0 ..... 9.95

WILDC.A.T.S ADVENTURES
IMAGE/WILDSTORM (1994-CURRENT)

1-3 based on the animated series 2.00
4-9 based on the animated series 2.50
SOURCEBOOK 1 guide to TV series 3.00

WILDC.A.T.S #21
Meet the all-new W.C.A.T.s team—a collection of rogues, criminals and killers. This tale of espionage is weaved with the gathering of the new team as they try to stop a highbrow drug deal. Too bad some one else crashes the party. —Apollo, Coldfire, Creed, Boxer

WILDC.A.T.S: FALLOUT
[illegible]

1 heroes' personal lives 2.50
2-3 ..... 2.00

WILDCATS
IMAGE (1995-CURRENT)

1 ..... 2.00
2 ..... 2.50
3 ..... 2.50

WILDSTAR: KEY HERO
IMAGE (1993)

1 ❶: WildStar 2.50
1A Gold version 5.00
2-4 ..... 2.00
TPB reprints mini-series 12.95
ASHCAN limited edition 1.00

WILDSTORM
IMAGE/WILDSTORM (1995)

1-4 mini-series; various stories 2.50

WILDSTORM RARITIES
IMAGE/WILDSTORM (1994-CURRENT)

1 reps rare stories from WildStorm 5.00

WILDSTORM RISING
[illegible]

1 WildStorm Rising, p1; w/2 cards 2.50
1A newsstand edition, no cards 2.00
10 WildStorm Rising, p10; w/2 cards 2.50
10A newsstand edition, no cards 2.00
SOURCEBOOK 1 info on crossover 2.50
TPB collects crossover 16.95

WILDSTORM/DC UNIVERSE SPECIAL
IMAGE/WILDSTORM (1994-CURRENT)

1 (1994) characters show off fashions 3.00
2 (1995) this year's fashions 2.50

WILDSTORM: CHAMBER OF HORRORS
IMAGE/WILDSTORM (1995)

1-SHOT scary Halloween stuff 3.50

WILDSTORM: WINTER WONDERLAND
IMAGE/WILDSTORM (1995)

1-SHOT Holiday stories 3.50

WITCHBLADE
IMAGE/TOP COW (1995-CURRENT)

1 Adv's of Sara Pezzini: Witchblade! 3.00
2 hunts killer 2.50
3 ..... 2.50

WITCHCRAFT
[illegible]

1 TKr JRb tales of the 3 Witches 4.00
2-3 ..... 3.50

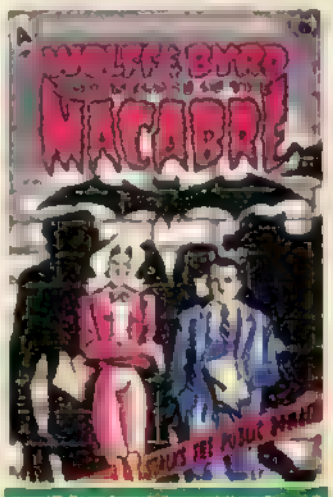

WOLFE AND BYRD: COLLECTORS OF THE MACABRE
EXHIBIT A PRESS (1994-CURRENT)

1 BLs 7.00
2-4 BLs 4.00
5-9 BLs 2.50
TPB rep. #s 1-4 ..... 8.95
TPB FRIGHT COURT (1995) reprints strips from "The National Law Journal" 9.95

WOLVERINE
MARVEL

see Incredible Hulk #181 for ❶:Wolverine

MINI-SERIES (1982)

1 FMi CCl Logan in Japan 36.00
2 FMi CCl ❶:Yukio 25.00
3 FMi CCl Mariko 25.00
4 FMi CCl ❶:Shingen 27.00

REGULAR SERIES (1988-CURRENT)

1 JBu CCl ❶: Wolverine as Patch 40.00
2 JBu CCl p2, Silvr Samurai 16.00
3-5 JBu CCl 12.00
6-9 ..... 10.00
10 JBu CCl first Wolverine vs Sabretooth story 35.00
11-19 ..... 7.50
20-24 ..... 5.00
25-36 ..... 4.00
37 MSi LHa p3 ..... 3.00
38 MSi LHa ❶:Albert & Elsie Dee 3.00
39-40 MSi LHa Storm 3.00
41 MSi LHa Cable vs Sabretooth 12.00
41A 2nd print 2.00
42 MSi LHa Cable, Forge 6.00
42A 2nd print, gold cover 2.00
43 MSi LHa Cable, Nick Fury 4.00
44-49 MSi LHa 3.00
50 MSi LHa O retold Wolverine, X-Men, dbl-sz, die-cut cvr, D: The Professor 7.00
51-74 ..... 3.00
75 AKu LHa Fatal Att'ns, p5, Wolvie deals w/physical changes, dbl size, wrapar'd cvr w/hologram 12.00
76-84 ..... 2.50
85 AKu LHa Final Sanction, p1; lead-in to Generation X; foil-stamped cvr 5.00
85A AKu LHa regular cover 2.50
86 AKu LHa Bloodscream 2.00
87 AKu LHa teams w/Gambit; deluxe edition w/glossy stock 2.00
87A reg edition 1.50
88 AKu LHa healing factor returns; deluxe edition w/glossy stock 2.00
88A reg edition 1.50
89 AKu LHa Wolvie decides to rejoin X-Men; deluxe ed, glossy stock 2.00
89A regular edition 1.50
90 AKu LHa deluxe ed, Wolvie rejoins X-Men & challenges Sabretooth to final battle; w/card 2.00
90A reg. edition, no card 1.50
becomes Weapon X for four issues
91-96 ..... 2.00
97 Genesis has plans for Wolvie 2.00
98 learns truth about Cyber's death 2.00
99 AKu LHa 1.95

GRAPHIC NOVELS

KILLING KWi JRe in Tibet 6.00
WOLVERINE/FURY: SCORPIO RISING (1994) Scorpio steals the Cosmic Key 6.00

PRESTIGE FORMAT BOOKS

EVILUTION 6.00
INNER FURY 6.00
JUNGLE ADVENTURE (1990) Apocalypse 4.50

TRADE PAPERBACKS

ACTS OF VENGEANCE reps MCP #64-71 ..... 7.00
BLOODY CHOICES JBu TDe Nick Fury, Bullfinch 8.00
SAVE THE TIGER rep M.C. Presents #1-10 ..... 3.00
TRIUMPHS & TRAGEDIES (1995) 16.95
TYPHOID'S KISS rep MCP #108-116 ..... 7.00

WOLVERINE: BLOODLUST
MARVEL

1 SHOT ADo ❶:The Neuri 6.00

WOLVERINE: GRAPHIC NOVEL
MARVEL (1995)

1-2 mini-series; Gambit hunts killer in London...& it may be Wolverine! 3.00
3 Mastermind & Arcade 3.00
4 final issue 3.00

WOLVERINE: IN GLORIAL JUXTAPOSITION
MARVEL

1-SHOT World Wildlife book 3.00

WOLVERINE '90
[illegible]

1 Giant Size; 2 new stories, & gallery 4.00

WOLVERINE/PUNISHER: DAMAGING EVIDENCE
MARVEL (1993)

1-3 GEs CPo Wolv vs Castle 2.00

we read it for you

X-Man #11
The X-Cutioner seeks justice for Cody Robbins, the boy Rogue accidentally killed when her powers first kicked in. But young Nate makes an appearance and uses his potent mutant abilities to help fight off the X-Cutioner.

IF YOU MISSED...

WOLVERINE: RAHNE'S FALL
MARVEL (1995)
1-SHOT sequel to RAHNE OF TERRA ...7.00

WOLVERINE: FATE OF WOLVERINE
MARVEL (1991)
1-SHOT AKu PDa Alternate Universe, Cable,New Mutants 6.00

WOLVERINE SAGA
MARVEL (1989)
1-4 History of Wolverine 5.00

WOLVERINE: THE ... OF ...
MARVEL (1995)
1-SHOT reprints MCP #48-50 ..... 2.50

WOLVERINE: WEAPON X
MARVEL
HC 19.95
TPB 12.95

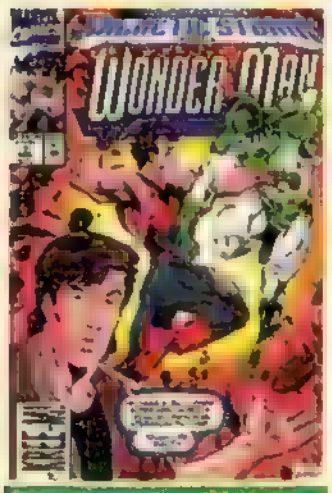

WONDER MAN #7

WONDER MAN
MARVEL (1991-1994)
1-33 ..... 1.00
ANNUAL 1 DRb GJo System Bytes 1.00
ANNUAL 2 b'gd w/card, ❶:Hit-Maker ...1.00
SPECIAL 1 KGa DMu (1986) 1.00

WONDER WOMAN
DC COMICS (1942-1986)
see All-Star Comics #8 for ❶:Wonder Woman
1 O retold:Wonder Woman 9,500.00
2 ❶ &O. Mars 2,000.00
3 .....1,200.00
4-6 ..... 800.00
7-12 .....700.00
13-18 .....550.00
19-24 .....475.00
25-30 .....425.00
31-40 .....350.00
41-44 .....280.00
45 Wonder Woman's origin retold in "The Wonder Woman Story!".....450.00
46-50 .....280.00
51-60 ..... 200.00
61-72 ..... 175.00
73 1st Code-approved issue 175.00
74-80 .....130.00
81-90 .....100.00
91-99 .....75.00
100 (8/58) 75.00
101-104 ..... 60.00
105 WW's origin retold 300.00
106-110 .....50.00
111-120 .....40.00
121-126 .....28.00
127 1st 12-cent issue 25.00
128 O:Invisible Plane 15.00
129-158 .....15.00
159 O:Wonder Woman 15.00
160-170 .....15.00
171-178 .....10.00
179 B:No costume; ❶: I-Ching 10.00
180 D:Steve Trevor 8.00
181-195 ..... 8.00
196 O:W. Woman 8.00
197-202 .....8.00
203-210 .....2.00
211 giant size 3.00
212-213 .....1.25
213 Flash 1.25
214 giant sz,G. Lantern 2.00
215-266 .....1.25
267-268 Animal Man 10.00
269-299 ..... 1.25
300 triple size,JLA,T. Titans,❶: Lyta 3.00
301-304 .....1.25
305 ❶:Circe 5.00
306-326 ..... 1.25
327-328 Crisis 1.50
329 Crisis,double-sz,final issue, M.W. Woman & S. Trevor 2.00

2ND SERIES (1987-CURRENT)
0 (8/94) WLo MDe hidden history of Amazons of Themyscira 8.00
1 GPe GPe O:W. Woman 2.50
2 GPe GPe ❶:Steve Trevor 1.50
3 GPe GPe ❶:Julia & Vanessa 1.50
4-48 .....1.25
49 JTh GPe recap of past years 1.50
50 GPe double-size 2.50
51-81 ..... 1.25
82-84 ..... 1.50
85 MDe WLo MDe's 1st WW work ...14.00
86-87 WLo 1.50
88 JRs CPr R. Circe 9.00
89 JRs CPr vs. Circe 6.50
90 MDe WLo Hippolyta wants to choose new W. Woman; ❶: Artemis 12.00
91-92 MDe WLo 6.00
93 MDe WLo Artemis goes into action, Diana fights to maintain ideals 5.00
94-97 MDe WLo 3.00
98-99 MDe WLo 3.00
100 dbl-sz; Diana & Artemis battle the White Magician, D. Artemis; holographic foil stamped cover ...6.00
100A alternate, non-enhanced cvr 3.00
101 JBy JBy Diana fixes up life, runs into Darkseid 2.25
102 JBy JBy trip to Apokolips 2.00
103 JBy JBy Darkseid 2.00
104-106 JBy JBy 2.00
107 JBy JBy Morgan Le Fey sends Etrigan after Wonder Woman.....1.95

ANNUALS
1-2 ..... 2.25
3 Eclipse 2.50
4 Cheetah 3.50

SPECIALS
1 Operation Cheetah, p1; Deathstroke 1.75

TRADE PAPERBACKS
THE CONTEST (1995) reps #0, #90-93 9.95

WORLD'S BEST COMICS
DC COMICS (1941)
1 Batman,Superman,Crimson Avenger 6,500.00
becomes World's Finest Comics

WORLDS COLLIDE
DC COMICS/MILESTONE (1994)
1-SHOT Worlds Collide,p7,coil's ed. ...4.00
1-SHOT-A p7,newsstand edition 2.50

WORLD'S FINEST
DC COMICS (1941-1986)
previously World's Best Comics
2 .....3,200.00
3 ❶&O:Scarecrow; Begin: Sandman 2,600.00
4 .....1,700.00
5 .....1,500.00
6 Begin Star Spangled Kid 1,300.00
7 Begin:Green Arrow ,"The Eight Doomed Men!" (Fall/42) 1,300.00
8 Begin Boy Commandos 1,100.00
9 End 96-page issues 1,000.00
10 Simon & Kirby art 975.00
11-16 .....825.00
17 End cardboard cvrs 825.00
18 End Star-Spangled Kid 775.00
19-24 .....650.00
25-40 ..... 500.00
41-47 .....420.00
48 End squarebound issues 420.00
49-64 .....390.00
65 O retold:Superman 450.00
66-70 .....450.00
71 Batman/Superman team-up ...650.00
72-74 .....425.00
75 Superman & Robin 350.00
76-81 ..... 275.00
82-87 .....200.00
88 1st Joker-Luthor team-up 225.00
89 Club of Heroes 200.00
90 Super-Batwoman 200.00
91-93 .....145.00
94 Origin retold:Sup'man/B'man ..425.00
95 Batman gets super powers 150.00
96-99 .....150.00
100 vs Luthor,Kandor 250.00
101 .....100.00
102 B:Tommy Tomorrow 100.00
103-110 ..... 100.00
111 ❶:Clock King 75.00
112-121 ..... 75.00
122 1st 12¢ cover price issue 40.00
123-124 .....35.00
125 B:Aquaman 35.00
126-128 .....35.00
129 Joker and Luthor team up 50.00
130-141 .....35.00
142 O:Composite Superman 40.00
143-150 .....20.00
151-155 .....15.00
156 1st Bizarro Batman 80.00
157-160 .....15.00
161 80 Pg. Giant G-78 .....25.00
162-165 ..... 12.00
166 Future Joker 20.00
167 Brainiac 12.00
168 vs Composite Superman 12.00
169 .....12.00
170 80 Pg. Giant G-40 .....25.00
171-174 .....12.00
175-176 NAd 16.00
177 vs Luthor and Joker 15.00
178 Superman loses powers 8.00
179 80 Pg. Giant G-52 ..... 18.00
180-187 ..... 8.00
188 80 Pg. Giant G-64 .....18.00
189-196 .....6.00
197 80 Pg. Giant G-76 ..... 18.00
198 DDi DOn Superman/ Flash race,p1 .....65.00
199 DDi DOn race concludes 65.00
200 DDi MFh held on alien world.....10.00
201-204 .....5.00
205 1st 20¢ issue 4.00
206 80 Pg. Giant G-88 .....10.00
207-222 .....4.00
223-228 DDi BHy 100 pgs 8.00
229-248 .....4.00
249 KSc BHy Supes is vampire 5.00
250-259 .....4.00
260-283 ..... 2.00
284-299 ..... 1.75
300 RAn DKr Pantheon 5.00
301-323 .....1.50

MINI-SERIES (1990)
1 Batman,Superman 6.50
2-3 Batman,Superman 5.00
TPB reprints #1-3 .....19.95

WRATH
MALIBU (1994-1995)
1 .....2.00
1A silver foil cover 6.00
2-8 .....2.00
9 .....2.25
GIANT SIZE 1 .....2.50

X
DARK HORSE (1994-CURRENT)
see Dark Horse Comics #8 for ❶: X
1-21 ..... 2.50
22 ..... 2.50

X-MEN: ... UNIVERSE
[illegible] (1995-CURRENT)
previously Lost Universe
0 (7/95) Sensua, the new villainess ...2.25
1 the Black Ghosts (NOTE: series begins with number 1 again) 2.25
2-5 ..... 2.25
6 ..... 2.25

X-MEN: NOT TO THE HEAD
DARK HORSE (1994)
1-SHOT reprints early X appearances ...2.50

X-CALIBRE
MARVEL (1995)
previously Excalibur
1 After Xavier: The Age of Apocalypse; deluxe edition,glossy stock; Mystique & N'crawler search for Destiny 5.00
1A 2nd print 2.00
2-4 ..... 1.00
returns to Excalibur
TPB THE ULTIMATE X-CALIBRE (1995) reprints #1-4, gold-etched cvr 8.95

X-FACTOR
DC COMICS (1984-1985)
0 (8/94) TCk DMo mini-series for new team 1.50
1-6 .....1.50

X-FACTOR
KITCHEN SINK (1987-CURRENT)
1 MSh 12.00
1A 2nd print 2.00
2 MSh 9.00
2A 2nd print 2.00
3 MSh 7.50
4 MSh 6.00
5-7 MSh 4.00
8-13 MSh 3.00

X-MEN
SANCTUARY PRESS (1994-CURRENT)
1 adventures of mystical female entity; features penciling and coloring by the Hildebrandt brothers 5.00
2-4 stories by various artists,including the Hildebrandt brothers 3.00

X-FACTOR
MARVEL (1986-CURRENT)
1 JGu BLo ❶&O:X-Factor, ❶:Rusty,❶:Cameron Hodge 9.00
2 JGu BLo ❶:Tower,❶:Artie 5.00
3 JGu BLo Beast de-furred 5.00
4 KPo BLo ❶ Frenzy 5.00
5 JGu BLo C.Apocalypse (shadow) 6.00
6 JGu BLo ❶:Apocalypse (full) 10.00
7 JBu BLo ❶:Glow Worm, Bulk,Skids ..5.00
8-22 ..... 5.00
23 WSi LSi C. Archangel 10.00
24 WSi LSi ❶: Archangel 15.00
25 WSi LSi Fall/Mutants, Horsemen,double size 4.00
26 WSi LSi Fall/Mutants 4.00
27-49 .....3.00
50 RBu LSi p7,dbl size, RLd & TMc cover 4.00
51-53 TSh LSi 3.00
54-59 .....2.00
60 JBg LSi X-function Agenda, p3 ....3.00
60A 2nd print 1.25
61-70 .....3.00
71 LSt PDa new team 5.00
71A 2nd print 1.25
72-74 LSt PDa 2.00
75 LSt PDa ❶:Nasty Boys, Mr. Sinister,double size 3.00
76-87 .....2.00
88 ❶:Random 4.50
89-90 .....2.00
91 JQu PDa vs Armageddon 1.50
92 JQu PDa 30th anniv. celebration, B:return of Magneto storyline, wraparound cvr w/hologram; ❶: Exodus 5.00
93 SLo "Magneto Protocols" issued by government 2.50
94 JQu SLo 2.50
95-99 .....1.50
100 SLo dbl sz,D:Jamie Madrox, vs Haven,foil-emb'd cvr 3.00
100A newsstand ed.,reg. cvr 1.50
101-105 JDr JDm 1.50
106 JDr TDg Life Signs,p1;Generation X fle-in; foil-stamped cvr 3.00
106A JDr TDg regular cover 1.50
107 JKl TDg Bob vs. Strong Guy 1.50
108 search for Mystique; deluxe edition on glossy stock 2.00
108A reg edition 1.50
109 X-Factor & Mystique vs. Legion; deluxe edition, glossy stock 2.00
109A reg edition 1.50
110 Lila Cheney returns to Earth; deluxe edition, glossy stock 2.00
110A regular edition 1.50
111 deluxe ed., glossy stock, w/cd. ...2.00
111A regular edition, no card 1.50
becomes Factor X for four issues
112-117 .....2.00
118 Random; Shard 2.00
119 the Adversary 2.00
120 Forge vs. the Adversary 1.95

ANNUALS
1 BBd BLo Crimson Dynamo 3.00
2 TGr JDu 4.00
3 TSh LSi 3.50
4 JBy JBy Atlantis Attacks 3.00
5 JBg LSi 5.00
6 ..... 3.00
7 JQu FNi 3.00
8 ❶:Charon,w/card 3.00
9 Prof X vs Haven 3.00

TRADE PAPERBACKS
PRISONER OF LOVE (1990) Beast 4.95

X-FILES
TOPPS (1995-CURRENT)
1 CAd SPr based on TV show 44.00
1A newsstand version 26.00
1B 2nd printing; serially numbered ...3.00
1C special B&W issue contained in Star Wars Magazine 20.00
2 CAd SPr 18.00
2A 2nd printing; serially numbered ...3.00
3 CAd SPr 10.00
3A 2nd printing; serially numbered 3.00
4 CAd SPr mysterious skull found 9.00
4A newsstand edition 2.50
5 CAd SPr 5.00
6 CAd SPr nuclear alien on loose 4.50
7-8 CAd SPr 3.50
9-13 .....3.00
14 CAd SPr killer computer game 2.95
ANNUAL 1 ..... 4.00
ASHCAN 15.00
SPECIAL EDITION 1 reps. #1-3 ..... 6.00
SPECIAL EDITION 2 reps. #4-6 ..... 4.95
TPB reprints #1-6 .....20.00

COMIC DIGEST (1995-CURRENT)
1 CAd SPr new stories in smaller magazine format; first up: Bigfoot! 3.50

X-FORCE #48

X-FORCE
MARVEL (1991-CURRENT)
see New Mutants #100 for ❶:X-Force
1 RLd FNi vs MLF,❶:G.W. Bridge, Cable card 4.00
1A Shatterstar card 3.00
1B Deadpool card 3.00
1C Sunspot card 3.00
1D Team card 3.00
1E unbagged copy,w/o card 1.75
1F 2nd print 1.75
2 RLd FNi vs Deadpool, ❶:new Weapon X (Kane). 4.00
3-7 .....3.00
8 RLd/MMi FNi O:Cable ❶:Wildpack ...3.00
9 RLd FNi D:Mosque 3.00
10 MPc RLd Kane vs Stryfe 2.00
11 MPc RLd ❶:real Domino 2.00
12 MPc FNi Gideon,❶:Crule 2.00
13-24 .....1.50
25 GCp FNi dbl sz,wraparound cvr w/hologram,Cable,Exodus 5.00
26 GCp FNi new MLF leader,Cable 3.50
27-37 ..... 1.50
38 TDa FNi Life Signs,p2; Generation X lead-in; foil-stamped cvr 3.00
38A TDa FNi regular cover 1.50
39 TDa FNi 1.50
40 TDa FNi new base; deluxe edition on glossy stock 2.00
40A reg edition 1.50
41 TDa FNi Feral's past revealed; deluxe edition on glossy stock 2.00
41A reg edition 1.50
42 TDa FNi deluxe ed., glossy stock ...2.00
42A reg edition 1.50
43 TDa FNi deluxe ed., glossy stock; w/card 2.00
43A reg edition, no card. 1.50
becomes Gambit & the X-Ternals for four issues
44-49 .....2.00
50 double-size; double gatefold prismatic foil cover 4.00
50A regular cover edition 3.00
50B variant Liefeld cover 4.00
51 Risque 2.00
52 Warpath & Boomer 1.95

ANNUALS
1 Shattershot, p4; O:Shatterstar 2.25
2 FNi ❶:X-treme, bagged w/card 3.00
3 MWr FNi 3.00
TPB SABOTAGE (1992) 6.95

X-MAN
MARVEL (1995-CURRENT)
previously Cable
1 JCh JLb The Age of Apocalypse; deluxe edition,glossy stock; Nathan Summers, Mr. Sinister 7.00
1A 2nd print 2.00
2 SSr JLb deluxe ed., glossy stock 3.50
3-4 SSr JLb 3.00
Cable picks up again, but this series continues as well
5-12 .....2.00
13 LRs JOs searches for Madelyne Pryor. 1.95
TPB THE ULTIMATE X-MAN (1995) reps. #1-4, gold-etched cvr 8.95

KEY: price went up | price went down | this one's new | book is hot

the Wizard COMIC Price Guide

X-MEN (ONGOING)

MARVEL (1963–CURRENT)

1 JKi SLe ❶&O: X Men, ❶:Magneto 4,800.00
2 JKi SLe ❶:Vanisher 1,200.00
3 JKi SLe ❶:Blob 500.00
4 JKi SLe ❶:Scarlet Witch, ❶:Toad, ❶:Quicksilver, ❶:Mastermind 525.00
5 JKi SLe ❶:Asteroid M 325.00
6 JKi SLe Sub-Mariner 250.00
7 JKi SLe ❶:Cerebro 225.00
8 JKi SLe ❶:Unus 225.00
9 JKi SLe vs Avengers, ❶:Lucifer 180.00
10 JKi SLe ❶: Silver Age Ka-Zar, ❶:Zabu 180.00
11 JKi SLe ❶:Stranger 130.00
12 JKi SLe O:Professor X, ❶&O:Juggernaut 320.00
13 JKi SLe Human Torch 130.00
14 JKi SLe ❶:Sentinels 130.00
15 JKi SLe ❶:Master Mold 130.00
16 JKi SLe D:Master Mold 110.00
17 JKi SLe Magneto 85.00
18 JGo SLe Magneto 85.00
19 JGo SLe ❶&O:Mimic 75.00
20 JGo RTh O:Lucifer, Professor X 75.00
21-27 ..... 55.00
28 WRo RTh ❶:Banshee 110.00
29 WRo RTh O:Mimic 55.00
30 JSp RTh ❶:Warlock 55.00
31 WRo RTh ❶:Cobalt Man 45.00
32-34 ..... 45.00
35 WRo RTh Spider-Man, C. Mekano 75.00
36 RAn RTh ❶: Mekano (full) 45.00
37 RAn RTh Factor Three 45.00
38 DHe RTh Blob,Vanisher, B:X-Men origins series 65.00
39 DHe RTh new costumes 45.00
40 DHe RTh Frankenstein 45.00
41 DHe RTh ❶:Gretesk 45.00
42 DHe RTh D:Changeling impersonating Prof. X 45.00
43 GTu RTh Magneto 45.00
44 DHe RTh ❶:Silver Age Red Raven 40.00
45-47 DHe GFr 40.00
48 DHe ADr ❶:Computo 40.00
49 DHe ADr ❶: Lorna Dane 45.00
50 JSe ADr ❶: Lorna Dane as Polaris 45.00
51 JSe ADr ❶:Erik The Red 40.00
52 DHe ADr Erik The Red 30.00
53 BSm ADr Blastaar 40.00
54 BSm ADr ❶&O:Alex Summers, ❶:Pharaoh 50.00
55 DHe RTh O:A.Summers 40.00
56 NAd RTh Pharaoh now called Living Monolith 45.00
57 NAd RTh Sentinels, L:X-Men origins series 45.00
58 NAd ❶:Alex Summers as Havok 60.00
59 NAd RTh Sentinels 45.00
60 NAd RTh ❶:Sauron 45.00
61-63 NAd RTh 45.00
64 DHe RTh ❶:Sunfire 50.00
65 NAd DOn R:Prof X 45.00
66 SBu RTh last new story, X-Men vs Hulk 55.00
67-93 reprints X-Men #12-45 ..... 22.00
94 DCo CI New X-Men series begins 345.00
95 DCo CI D:Thunderbird 75.00
96 DCo CI ❶:Moira MacTaggert 55.00
97 DCo CI ❶:Lilandra, ❶:Eric the Red,Havok 40.00
98 DCo CI Sentinels 45.00
99 DCo CI ❶:Black Tom Cassidy 50.00
100 DCo CI Sentinels 55.00
101 DCo CI ❶:Phoenix 60.00
102 DCo CI O:Storm 25.00
103 DCo CI first time Wolvie is called "Logan" 35.00
104 DCo CI ❶:Corsair 25.00
105-106 DCo CI 25.00
107 DCo CI ❶:Gladiator, ❶:Starjammers 35.00
108 JBy CI 1st J. Byrne issue 70.00
109 JBy CI ❶:Weapon Alpha 40.00
110-116 ..... 25.00
117 JBy CI Origin retold:Prof. X, ❶:Amahl Farouk 30.00
118-119 JBy CI Sunfire,M.Magnum 25.00
120 JBy CI C: Alpha Flight 30.00
121 JBy CI ❶:Alpha Flight (full) 40.00
122 JBy CI O: Colossus, ❶:Hellfire Club 20.00
123-124 JBy CI 20.00
125 JBy CI ❶:Mutant X 20.00
126-128 JBy CI 20.00
129 JBy CI ❶:Kitty Pryde; ❶:Sebastian Shaw & White Queen 25.00
130 JBy CI ❶:Dazzler 20.00
131-133 JBy CI 20.00
134 JBy CI ❶:Dark Phoenix 20.00
135-136 JBy CI Dark Phoenix 20.00
137 JBy CI D:D. Phoenix,dbl sz 25.00
138 JBy CI Q:Cyclops 20.00
139 JBy CI Wendigo,Wolv's new costume 30.00
140 JBy CI Wendigo, Alpha Flight disbands 22.00
141 JBy CI Future Past p1, ❶:Rachel Summers (Phoenix II), ❶:Avalanche 26.00
officially becomes Uncanny X Men
142 JBy CI p2 ..... 22.00
143 JBy CI N'Garai 8.00
144-147 ..... 7.00
148 DCo CI Spider-Woman, ❶:Caliban,Magneto 8.00
149 DCo CI Magneto 7.00
150 DCo CI Magneto,double-sz 9.00
151-157 DCo CI 5.00
158 DCo CI Rogue,Mystique 7.00
159 BSi CI Dracula 5.00
160 BAn CI ❶:Adult Illyana (Magik) 6.00
161 DCo CI Deathbird,Brood 5.00
162 DCo CI Wolverine solo story 10.00
163 DCo CI Brood 5.00
164 DCo CI ❶:Binary 7.00
165 PSm CI Acanti/Storm 6.00
166 PSm CI ❶:Lockheed, dbl-size,Brood,O.Acanti 6.00
167 PSm CI New Mutants 5.00
168 PSm CI ❶:Madelyne Pryor (as adult) 6.00
169 PSm CI ❶:Morlocks; ❶:Callisto; Angel 6.00
170 PSm CI Storm becomes leader of the Morlocks 5.00
171 WSi CI J: Rogue 9.00
172 PSm CI Wolverine & Mariko engaged 6.00
173-174 PSm CI 5.00
175 PSm CI dbl-size,Mstrmnd, Scott & Madelyne wed 7.00
176-179 JRj CI 5.00
180 JRj CI Secret Wars, ❶:Cypher 5.00
181-183 JRj CI 5.00
184 JRj CI ❶:Forge 7.00
185 JRj CI Rogue vs S.H.I.E.L.D. 5.00
186 BSm CI double-size, Dire Wraiths 6.00
187-190 JRj CI 5.00
191 JRj CI ❶:Nimrod 5.00
192 JRj CI vs Magus 5.00
193 JRj CI ❶:Firestar,❶:Hellions 8.00
194-199 JRj CI J 5.00
200 JRj CI double-size 9.00
201 RLe CI ❶:Cable (as baby) 10.00
202-204 JRj CI 6.00
205 BSm CI O:Lady Deathstrike 15.00
206-209 JRj CI 6.00
210 JRj CI Mutant Massacre 15.00
211 JRj CI ❶:Marauders 15.00
212-213 Sabretooth 20.00
214 CI 5.00
215 ADo CI Longshot,Dazzler, ❶:Crimson Commando, ❶:Stonewall, ❶:Silver Sabre 5.00
216-220 ..... 5.00
221 MSi CI ❶:Mr Sinister 15.00
222 MSi CI Wolverine vs Sabretooth 15.00
223-224 ..... 5.00
225-227 ..... 7.00
228 RLe CI O.Z. Chase 5.00
229 MSi CI ❶:Reavers, ❶: Gateway 5.00
230-239 CI 5.00
240-241 CI Inferno 5.00
242 MSi CI ❶:Goblin Queen 5.00
243 MSi CI Inferno 5.00
244 MSi CI ❶:Jubilee, ❶:M-Squad 20.00
245-247 ..... 5.00
248 JLe CI 1st Jim Lee X-Men 25.00
248A 2nd print 1.25
249 MSi CI ❶:Zaladane 5.00
250-255 ..... 5.00
256 JLe CI new Psylocke 14.00
257 JLe CI Acts 12.00

UNCANNY X MEN #105

While being duped into helping Eric the Red, the gullible Firelord takes out the whole X-Men team, leaving only Phoenix to face alone. You would think a former herald of Galactus would have more sense than to go up against "power incarnate." —*Phil Gelligan, Asst. P.E. Editor*

258 JLe CI Acts 13.00
259 MSi CI 6.00
260 MSi CI Dazzler vs. Eric Beale 5.00
261 MSi CI ❶:Hardcase, ❶:Harriers 5.00
262-265 ..... 5.00
266 MGo CI ❶:Gambit (full) 36.00
267 JLe,WPo CI 2nd Gambit 15.00
268 JLe CI Jim Lee now regular artist 20.00
269 JLe CI 8.00
270 JLe CI X-Tinction Agenda, p1 ..... 10.50
270A 2nd Print,Gold version 3.00
271 JLe CI X-Tinction Agenda, p4 ..... 8.00
272 JLe CI X-Tinction Agenda, p7 ..... 8.00
273 JLe,JBy,WPo,MSi,CI New Mutants,X Factor 7.00
274 JLe CI 6.50
275 JLe CI dbl-size,gatefold 8.50
275A 2nd Pr,Gold 1.50
276-277 JLe CI 6.00
278 PSm CI R:Colossus 3.50
279 AKu CI p2,Legion app. 4.50
280 AKu CI p4,Legion app. 3.50
281 WPo JBy new team, ❶:Trevor Fitzroy,D:Reavers, D:White Queen,Sentinels 11.00
281A 2nd print (Red Logo) 1.00
282 WPo JBy C: Bishop, Fitzroy,future mutants, C: Malcolm & Randall 14.00
282A 2nd print 1.00
283 WPo JBy ❶: Bishop (full), ❶:Malcolm & Randall (full), Selene,Gamesmaster 12.00
284 WPo JBy Bishop 4.00
285-286 WPo JBy 3.00
287 JRj SLo O&J: Bishop, D:Malcolm & Randall 4.00
288-290 ..... 3.00
291-293 TRa SLo Morlocks 2.00
294-296 BPe SLo X-Cut'rs Song 3.00
297-299 BPe SLo 2.00
300 JRj SLo Holo-grafx foil cvr 5.00
301 JRj SLo Mystique,Forge 3.00
302-303 ..... 2.00
304 JRj SLo 30th Anniv issue 6.00
305-309 ..... 2.00
310 JRj SLo w/card sheet 5.00
311 ..... 2.00
312-313 JMd 2.50
314 ..... 2.00
315 RGr 2.50
316 JMd SLo Generation Next,p1 ..... 4.50
316A JMd SLo regular cover 1.50
317 JMd SLo Phalanx; lead in to Gen. X, w/prismatic foil-stamped cvr 4.50
317A regular cover edition 1.50
318 JMd SLo Jubilee leaves to join Generation X, deluxe edition on glossy stock 2.25
318A reg edition 1.50
319 RGr SLo R:Legion; deluxe edition on glossy stock 2.25
319A reg edition 1.50
320 RGr SLo Legion escapes; deluxe edition, glossy stock 4.00
320A regular edition 1.50
320B Gold Edition, included with *WIZARD* #41 ..... 12.00
321 deluxe ed, glossy stock; X-Men travel back in time to stop Legion; w/card 2.25
321A regular edition, no card 1.50
becomes The Astonishing X-Men for four issues
322-324 ..... 2.00
325 JMd SLo dbl-sz;Colossus returns to X-Men; dbl-gatefold prismatic foil cover 4.00
326 JMd SLo Gambit and Storm 2.00
327 JMd SLo fate of Magneto 2.00
328 JMd SLo Sabretooth breaks loose 2.00
329 JMd SLo Dr. Strange 2.00
330 JMd SLo 1.95

ANNUALS

1 (SPECIAL 1) rep X-Men #9,11 ..... 40.00
2 (SPECIAL 2) rep X-Men #22,23 ..... 35.00
3 GPe CI ❶:Arkon 15.00
4 JRj CI J:KittyPryde 15.00
5 BAn CI FF 12.00
6 BSi CI vs Dracula 12.00
7 MGo CI 10.00
8 SLo CI New Mutants 10.00
9 AAd CI 12.00
10 AAd CI J:Longshot, ❶:X-Babies 12.00
11 ADo CI ❶:Horde 5.50
12 AAd CI Evol. War 5.00
13 MVo TAu Atl. Attacks 5.50
14 C. Gambit 8.00
15 ..... 4.00
16 JAl FNi Shattershot, p2 ..... 3.00
17 SLo ❶:X-Cutioner,bg'd w/card 3.25
18 R:Caliban,vs S'tooth 3.00

GIANT SIZE

1 DCo LWe ❶:new X-Men (❶:Colossus, ❶: Storm, ❶: Nightcrawler, ❶:Thunderbird, 2:Wolverine) 360.00
2 rep X Men #57-59 ..... 30.00

X-MEN

MARVEL (1991–CURRENT)

1A JLe CI Storm and Beast cover 2.50
1B JLe CI Colossus & Gambit cover 2.50
1C Wolverine & Cyclops cover 2.50
1D JLe CI Magneto cover 2.50
1E JLe CI ❶: Acolytes,PF 5.00
2-3 ..... 4.00
4 JLe JBy ❶: Omega Red; Wolverine back in original costume 5.00
5-6 JLe SLo 6.00
7-10 JLe SLo 4.00
11-24 ..... 2.00
25 AKb FNi Magneto pulls adamantium out of Wolverine, wraparound cvr w/hologram 9.50
25A Gold version 28.00
25B Black & White cvr 25.00
26-29 ..... 2.50
30 AKb FNi M:Scott & Jean,several guest stars,w/card sheet 5.50
31 AKb FNi solo Psylocke story 2.00
32-35 AKb FNi 1.75
36 AKb FNi Generation Next,p2; lead-in to Generation X, foil-stam'd cvr 4.00
36A AKb FNi regular cover 1.50
37 AKb FNi Generation Next,conclusion; prismatic foil-stamped cvr 4.00
37A regular cover edition 1.50
38 AKb FNi Psylocke seeks to regain her powers; deluxe ed. w/glossy stock 2.25
38A reg edition 1.50
39 TDo FNi X Treme; deluxe edition on glossy stock 2.25
39A reg edition 1.50
40 AKb FNi X-Men need Cable's help; deluxe ed., glossy stock 3.00
40A regular edition 1.50
41 AKb FNi deluxe ed., glossy stock; Legion tries to kill Magneto in the past; D: Professor X; w/card 2.50
41A regular edition, no card 1.50
becomes The Amazing X-Men for four issues
42-44 ..... 2.00
45 AKb FNi dbl-sz; Rogue vs. Gambit; dbl gatefold prismatic foil cover 4.00
46-47 AKb SLo 2.00
48 AKb SLo Sabretooth 2.00
49 AKb SLo Bishop targeted for death 2.00
50 AKb SLo dbl-sz; prismatic foil bd. cvr. 3.95
50A regular cover edition 2.95

ANNUALS

1 JLe FNi ❶:Mojo II,bg'd w/card 3.25
2 AWs FNi ❶:Empyrean,bg'd w/card 3.00
3 GHa FNi Shinobi Show wants Storm to be new White Queen 3.25

GRAPHIC NOVELS

PRYDE OF THE X-MEN Animation Spd. 10.95

PRESTIGE FORMAT BOOKS

GOD LOVES, MAN KILLS (1994) reprints graphic novel 6.95
LOGAN (1995) Wolverine's earliest days 5.95
RARITIES (1995) reprints hard-to-find stories, including GENERAT'N X San Diego Con story 5.95

TRADE PAPERBACKS

ASGARDIAN WARS Alpha Flight 15.95
THE COMING OF BISHOP (1995) reprints Bishop's origin 12.95
DARK PHOENIX SAGA 12.95
DAWN OF THE AGE OF APOCALYPSE (1995) gold foil-etched cover 8.95
DAYS OF FUTURE PAST (1991) reprints X-Men #141-142 ..... 5.95
DAYS OF FUTURE PRESENT 14.95
FATAL ATTRACTIONS (1994) reprints 17.95
FROM THE ASHES (1990) rep X-Men #168-176 ..... 14.95
GREATEST BATTLES OF THE X-MEN (1994) reprints X-Men stories 15.95
LEGION QUEST (1995) gold foil-etched cvr; reps. "Age/Apocalypse" prelude 8.95
MAGNETO RETURNS (1995) reprints 15.95
MASTERWORKS (1995) reprints GIANT SIZE X-MEN #1 and UNCANNY X-MEN #94-97 ..... 12.95
SAVAGE LAND 9.95

we read it for you

X-Men #48

Hank McCoy and Sugar Man (both from the alternate timeline) form an alliance to find out how much Bishop knows about the alternate universe and kill him before he can take any of that info to Sinister, the one man they're both afraid of. Plus, Psylocke continues to recuperate.

IF YOU MISSED...

TWILIGHT OF THE AGE OF APOCALYPSE (1995) gold foil-etched cvr 11.95
X-CUTIONER'S SONG reprints major X-over, foil cvr 24.95
X-MEN/AVENGERS: BLOODTIES (1995) reprints X-over story arc 15.95
X-MEN/GHOST RIDER reprints X-Men #8-9, Ghost Rider #26-27 ....6.95
X-MEN VISIONARIES: ART OF ANDY & ADAM KUBERT reps., Gold, foil-stmp'd cvr 8.95
X TINCTION AGENDA 19.95

X-MEN ADVENTURES

MARVEL (1992–1994)
1 ❶:Morph 6.00
2-5 ....4.00
6-9 ....3.00
10 AWm RMa Archangel 3.00
11-12 AWm RMa 2.00
13 AWm RMa 1.50
14-15 AWm RMa 1.25

SEASON II (1994)
1 AWm RMa Morph returns 2.50
2 AWm RMa vs Morph 2.00
3-13 ....1.75

SEASON III (1995–CURRENT)
1 Out of the Past, p1, Lady D'strike 2.50
2 p2; prelude to "Phoenix Saga" 1.50
3-7 The Phoenix Saga, p1-5 ....1.50
8-9 ....1.50
10-12 The Dark Phoenix Saga, p1-3 ....1.50
13 The Dark Phoenix Saga, p4 ....1.50

TRADE PAPERBACKS
Vol. 1 reps. X-Men Adv's #1-4 ....4.95
Vol. 2 reps. X-Men Adv's #5-8 ....4.95
Vol. 3 reps. X-Men Adv's stories 5.95
Vol. 4 reps. "Days of Future Past" and "Final Conflict" storylines 6.95

X-MEN ALPHA

MARVEL (1994)
1 RGr "Age of Apocalypse" saga begins; dbl-sz 9.00
1A Gold version 45.00

X-MEN/ALPHA FLIGHT

MARVEL (1985)
1 PSm CCl Asgard 4.50
2 PSm CCl Asgard, vs Loki 4.00

X-MEN ARCHIVES

MARVEL (1994)
1-4 mini-series rep. first Legion stories, plus UNCANNY #161, cardstock cover, glossy stock paper 2.25

X-MEN ARCHIVES: CAPTAIN BRITAIN

MARVEL (1995)
1 mini-series reprinting early adventures of UK superhero 2.50
2-7 reprints 3.00

X-MEN: ASKANI'SON

MARVEL (1995)
1 mini-series about Nathan Dayspring, the boy who will become Cable 3.00
2 Stryfe; Nathan learns secrets 2.95

X-MEN AT THE STATE FAIR

MARVEL (1993)
1-SHOT Dallas giveaway 25.00

X-MEN: BOOKS OF ASKANI

MARVEL (1995)
1-SHOT portraits of various characters 2.95

X-MEN BOXED SET: CYCLOPS & PHOENIX

MARVEL (1994)
1 Boxed set containing ADV'S OF CYCLOPS & PHOENIX #1-4 ....11.80

X-MEN BOXED SET: ROGUE

MARVEL (1995)
1 Boxed set containing ROGUE #1-4 ....11.80

X-MEN BOXED SET: THE WEDDING

MARVEL (1995)
1 Boxed set containing UNCANNY X-MEN #308-310, & X-MEN #30 ....6.40

X-MEN CHRONICLES

MARVEL (1995)
previously X Men Unlimited
1 After Xavier: The Age of Apocalypse; Magneto founds the X-Men 4.00
2 Abattoir 4.00
returns to X-Men Unlimited

X-MEN CLASSIC

MARVEL (1983–1984)
1-3 reprints X-Men #57-62 ....3.50

REGULAR SERIES (1990–1995)
previously Classic X-Men
46-103 reprints X-Men issues 1.00
104 reprints X Men #200, dbl-sz 2.00
105-110 reprints 1.00

X-MEN COLLECTOR'S BOXED SET

MARVEL (1995)
1 Boxed set containing X-MEN #27, X-FORCE #26-28, X-MEN ANN. #2 ....7.95

X-MEN: THE EARLY YEARS

MARVEL (1994–1995)
1-16 reprints 1.50
17 double-sized last issue 1.50

X-MEN FIRSTS

MARVEL (1995)
1-SHOT reprints 1st appearances of Wolverine, Rogue, Gambit, & Mr. Sinister 4.95

X-MEN GREATEST BOXED SET

MARVEL (1995)
1 Boxed set containing all issues of "Bloodties" storyline 7.95

X-MEN GREATEST BOXED SET: GAMBIT

MARVEL (1995)
1 Boxed set containing GAMBIT #1-4 ....8.50

X-MEN AND THE MICRONAUTS

MARVEL (1984)
1-4 JGu CCl 3.50

X-MEN HEIR TO THE EMPIRE

MARVEL (1995)
1 Boxed set of X-MEN #25, WOLVERINE #75, & EXCALIBUR #71 ....11.85

X-MEN '96

MARVEL (1995)
1 special featuring secrets of Mr. Sinister 4.00

X-MEN: OMEGA

MARVEL (1995)
1 RGr conclusion to "After Xavier: The Age of Apocalypse" storyline 8.00
1A Gold version, variant cover 45.00

X-MEN PREMIERE BOXED SET

MARVEL (1995)
1 Boxed set containing DEADPOOL mini-series 8.50

X-MEN: PRIME

MARVEL (1995)
1 starting point for all X-title storylines, following "Age of Apocalypse" saga; chromium cover 8.00

X-MEN SPOTLIGHT

MARVEL (1995)
1 Boxed set of UNCANNY X-MEN #304, X-FORCE #25, & X-FACTOR #92 ....11.40

X-MEN SPOTLIGHT BOXED SET: WOLVERINE

MARVEL (1995)
1 Boxed set containing WOLVERINE issues #76-81 ....8.75

X-MEN SPOTLIGHT: STALKERS

MARVEL (1990)
1-2 DCo Professor X 3.00

X-MEN: SURVIVAL GUIDE TO THE MANSION

MARVEL (1993)
SC w/gatefold foldout 6.95

X-MEN 2099

MARVEL (1993–CURRENT)
1 RLi JFm ❶:X-Men 2099, foil-stamped cover 4.00
2-3 RLi JFm 2.50
4-24 ....2.00
25 dbl-sz; embossed, foil stamped cvr 4.00
25A regular cover 2.50
26-29 ....2.00
30 "X-Nation" story 1.95
SPECIAL 1 ....4.00

X-MEN 2099: OASIS

MARVEL (1996)
1 fully painted by the Hildebrandt Bros. 5.95

X-MEN UNLIMITED

MARVEL (1993–1994)
1 CBc SLo X-Men in Antarctica 7.00
2-3 ....6.00
4 RBe SLo connect'n between Mystique & Nightcrawler revealed 5.00
5-7 ....4.00
becomes X Men Chronicles for two issues
8-9 ....4.00
10 ....3.95

X-MEN VS. AVENGERS

MARVEL (1987)
1 MSi RSt 4.00
2-4 ....3.00

X-MEN VS. DRACULA

MARVEL (1993)
1-SHOT reprints X-Men Annual #6 ....1.75

X-MEN: WRATH OF APOCALYPSE

MARVEL (1995)
1 SHOT WPo CCl mutants & the Inhumans battle Apocalypse 4.95

X-NATION 2099

MARVEL (1996–CURRENT)
1 HRo TPe young mutants band together against Herod; chromium cover 3.95

X-O MANOWAR #59

X-O MANOWAR

ACCLAIM/VALIANT (1992–CURRENT)
0 (7/93) prequel to reg. series, chromium double-cover 3.00
0A (7/93) Gold version 8.00
½ Wizard mail-away offer 4.00
½ A Gold version 10.00
1 BWs JSh ❶&O:Aric, ❶:Ken Clarkson, ❶:Spider Aliens 9.00
2 SVe JSh vs Spider Aliens 7.00
3 SVe JSh ❶:X-Caliber, Harada 7.00
4 MMn SEn Harbinger, ❶:Jack Boniface (Shadowman) 7.00
5-6 ....4.50
7-8 ....4.00
9-12 ....3.00
13-15 ....2.50
15A pink logo 10.00
16-49 ....2.25
50-X Aric battles X-O armor 2.25
50-O regains control of armor, battles Alloy 2.25
51-62 ....2.50
63 ....2.50
64 ....2.50
YEARBOOK 1 fights Eternal Warrior 3.00
HC BART SEARS' X-O MANOWAR (1995) reps. all of Sears' work on series 17.95
TPB reprints #1-4, w/X-O Sourcebk 9.95

XOMBI

DC COMICS/MILESTONE (1994–1995)
0 (11/93) Shadow War x-over 2.00
1 JJb JRz Silent Cathedrals, p1 ....1.75
2-13 ....1.75
14-16 JJb JRz "Long Hot Summer" 2.50
17 JJB JRz visit to strange circus; specially priced issue 1.00
18-20 JJb JRz 2.50
21 JJb JRz final issue 3.50

X-TERMINATORS

MARVEL (1988–1989)
see New Mutants #74 for ❶: X-Terminators
1 JBg LSi ❶:N'astirh 4.00
2-4 JBg LSi Inferno 3.00

X-UNIVERSE

MARVEL (1995)
1 2 part mini-series about non-mutant heroes during "Age of Apocalypse" storyline, foil-stamped cvr 4.50
2 mini-series c'clades; foil-stmp'd cvr 3.50

YOUNGBLOOD

IMAGE/EXTREME (1992–1993)
0 (10/92) w/IMAGE #0 coupon 3.00
0A (10/92) coupon cut out 1.00
0B Gold version 10.00
1 RLd HKa ❶&O:Youngblood (❶:Chapel, ❶:Badrock, ❶: Shaft, ❶: Die Hard, ❶: Vogue, ❶: Link, ❶: Sentinel, ❶: Riptide), with cards 5.00
1A 2nd print, gold border, w/o trading cards 2.00
2 ❶: Shadowhawk (in preview), ❶: Prophet; ❶:Berzerkers (❶:Hatchet, ❶:Greylore, ❶: Cross, ❶: Wildmane, ❶: Psi Storm) 5.00
3 ❶: Supreme 3.00
4 ❶: Pitt 4.00
5-10 ....2.00
ASHCAN 1 (signed, limited to 500) 10.00
ASHCAN 1A (signed, limited to 1,000) 5.00
TPB reps. #1-5, & new stuff 16.95

2ND SERIES (1995–CURRENT)
1 RLd ESp new team roster 2.50
2-3 ....2.50
4 Extreme Destroyer, p4, bg'd w/card 2.50

YOUNGBLOOD: STRIKEFILE #1

YOUNGBLOOD: STRIKEFILE

IMAGE/EXTREME (1993–CURRENT)
1 ❶: Glory, ❶: Knightstrike 3.00
1A Gold version 6.00
2-11 ....2.50
TPB reprints #1-3, plus sketchbook 12.95

YOUNGBLOOD: YEAR ONE

IMAGE/EXTREME (1994–1995)
1-2 RLd KBu 2.50

YOUNG ZEN: INTERGALACTIC NINJA

EXPRESS/ENTITY (1994)
GIANT SIZE SPCL 1 City of Death 3.25

YUMMY FUR

VORTEX COMICS (1986–1991)
1 CBw ❶ & B: Ed the Happy Clown 25.00
2-14 CBw 10.00
15 ....3.00
16-24 CBw 5.00

DRAWN & QUARTERLY (1991–1994)
25 CBw I Never Liked You 5.00
26-32 CBw 3.00

ZATANNA

DC COMICS

MINI-SERIES (1993)
1-4 ....2.00
SPECIAL 1 GMr GCy vs Allura (1987) 2.25

ZEALOT

IMAGE/WILDSTORM (1995)
see WildC.A.T.s #1 for ❶: Zealot
1 mini-series, revealing Zealot's history 4.00
2 falls in love in Japan 3.50
3 final issue 3.00

ZEN: INTERGALACTIC NINJA

ARCHIE
1-4 ....1.25

ETERNITY COMICS/EXPRESS (1994–1995)
1 TIh vs Lord Contaminous, die-cut chrom'm cvr by HKg 4.00
1A newsstand edition 2.25
2 bagged w/chrom'm card 3.50
2A standard edition 2.50
3-5 ....2.50
6-7 ....3.00
YEARBOOK 1 Hazardous Duty 3.00

2ND SERIES (1995–CURRENT)
1 Earth gone mad 2.50
2 battles Rawhead in Moscow; bagged w/limited ed. numbered phone cd. 5.00
2A reg. ed., no bag or card 2.50
3-5 ....2.50

TRADE PAPERBACKS
THE ALTERNITY SAGA (1994) gold foil-stamped cover 6.95
A FIRE UPON THE EARTH (1994) reps story arc; foil-stmp'd cvr 12.95
SUMMER SPECIAL #1: VIDEO VOYAGER (1995) collects first four illustrated novellas; foil-enhanced cvr 7.95

ZEN: ALL-NEW COLOR SPECIAL

ETERNITY COMICS/EXPRESS (1993)
0 (12/93) TIh SSt chromium cvr by JAl, w/coup for chrom'm trading card 3.50
0A (2/94) newsstand edition, JAl cvr 2.25

ZEN: APRIL FOOL'S SPECIAL

ETERNITY COMICS/EXPRESS (1994)
1-SHOT parody issue 2.50

ZEN: THE ART OF ZEN: INTERGALACTIC NINJA

ETERNITY COMICS/EXPRESS (1994)
1-SHOT 25 pin-ups by various artists 3.00

ZEN: NOVELLA

ETERNITY COMICS/EXPRESS (1995)
1 MISTRESS OF CHAOS 2.95
2 MERCENARY BLUES 2.95
3 PHAEDRA 2.95
4 SCORPION MOON 2.95
5 IMMORTAL COMBAT 2.95
6 BUBBLE ECONOMY 2.95
7 ZEN CITY 2.95
8 IN A BLUE MOON 2.95

ZEN: SPRING SPECTACULAR

ETERNITY COMICS/EXPRESS (1994)
1 vs Lord Contaminous, foil cvr 2.50

ZEN: WARRIOR

ETERNITY COMICS/EXPRESS (1994)
1 trapped in vicious video game 3.00

ZERO HOUR: CRISIS IN TIME

DC COMICS (1994)
4 (4-part mini-series numbered 4 to 0) DJu JOr part 1, Flash "dies" 3.00
3 DJu JOr part 2, Justice Society deals with Flash's "death" 3.00
2 DJu JOr p3 ....3.00
1 DJu JOr p4, 30th & 25th centuries are consumed 3.00
0 DJu JOr p5, ZERO HOUR concludes with the birth of a new universe; w/timeline and card 3.50
TPB reps #4-0, plus tie-ins from Showcase '94 #8-9 ....9.95

ZORRO

TOPPS (1993–CURRENT)
0 C: Lady Rawhide as pin-up 6.00
1 MMa DMg new era in Zorro saga, FMi cover 2.50
2 MMa DMg JAl cvr, attacks army compound, learns two secrets 4.00
3 MMa DMg ❶: Lady Rawhide 20.00
4 MMa DMg ❶: Moonstalker 2.50
5 MMa DMg vs Moonstalker 2.50
6 VRu DMg R:Lady Rawhide 7.50
7 MMa DMg Lady Rawhide 6.50
8 MMa DMg 2.50
9-10 HCo DMa Lady Rawhide 4.00
11 HCo DMg p3, Lady R'hide; Linsner cover 5.00

survey: issue 56

QUESTIONS, COMMENTS & CONCERNS

We want to know what you like about this li'l mag of ours. Tell us what you thought about this particular issue of *WIZARD*, what you liked best, and what sucked sour frog ass. (Use extra paper if you're one of them long-winded types.)

_____

_____

_____

_____

PRICE CHANGES

Are books selling in your area for a lot more or a lot less than *WIZARD* is listing them at?
If they are, we wanna know. List any major discrepancies you feel exist in the *WIZARD* price guide.
(Use extra paper if necessary.)

Title	Issue #	What it sells for in your area

TOP TEN HOTTEST COMICS

What do you see as the hottest comics among the circle of friends you hang out with? List them below, with the hottest book at the number one slot.

1. _____
2. _____
3. _____
4. _____
5. _____
6. _____
7. _____
8. _____
9. _____
10. _____

TOP TEN HOTTEST ARTISTS

Who is your favorite comic book artist? Actually, we wanna know who your top 10 favorite artists are.
List your favorite artist in the number one slot, followed by your second favorite artist, etc.

1. _____
2. _____
3. _____
4. _____
5. _____
6. _____
7. _____
8. _____
9. _____
10. _____

TOP TEN HOTTEST WRITERS

Hang in there; we're almost done. What we need now is the list of your 10 favorite comic book writers.
You know the drill: your favorite in pole position, with your second favorite at number two, yadda, yadda, yadda.

1. _____
2. _____
3. _____
4. _____
5. _____
6. _____
7. _____
8. _____
9. _____
10. _____

let your voice be heard

WE WANT TO KNOW WHAT YOU THINK

We need your help. Y'see, the only way to keep improving the WIZARD price guide is to keep in touch with the thousands of comic book fans that make this industry what it is. So, we need you to take a couple of minutes and fill out the survey on the left and mail this page to us. And heck, by helping us make a better mag, you'll *get* a better mag! (See? It all works out in the end.) Oh, and feel free to photocopy this page if you don't feel like destroying this issue.

WHO ARE YOU?

_____
Name (please print)

_____
Address

_____
City State

_____
Zip Age

_____
e-mail address (if you got one)

MAIL SURVEY TO:

Jon R. Warren
c/o WIZARD P.G. Surveys
2401 Broad St.
Chattanooga, TN 37408
e-mail: JonRWarren@aol.com

SPAWN®

ULTRA ACTION FIGURES™

CLOWN II

McFARLANE TOYS™

SPAWN ITS LOGO AND SYMBOL ARE REGISTERED TRADEMARKS. ™ 1996 OF TODD MCFARLANE PRODUCTIONS INC. ALL RIGHTS RESERVED.

CLOWN II IS TM TRADEMARK AND © COPYRIGHT 1996, TODD MCFARLANE PRODS., INC. ALL RIGHTS RESERVED, USED WITH PERMISSION.

the Wizard ACTION FIGURE Price Guide

The toys in this guide are priced as follows: mint on card (MOC) or mint in box (MIB) condition, meaning that the toys have never been removed from their original packaging; these prices are listed on the **left**. Items not in any packaging or missing any of their original accessories vary significantly and are generally worth the prices listed on the **right**. A listing marked with a ** means that particular figure didn't have widespread distribution as of press time.

Remember, this is only a guide, and prices can vary for a variety of reasons, including local scarcity.

KENNER (1992-93)

Anti-Freeze Batman	$15.00	$3.00
Bane	30.00	6.00
Bola Trap Robin	8.00	1.50
Bruce Wayne	15.00	3.00
Catwoman	20.00	4.00
Clayface	20.00	4.00
Combat Belt Batman	12.00	2.50
Cyber Gear Batman	8.00	1.50
Dick Grayson	18.00	3.50
Glider Batman	8.00	1.50
Glider Robin	15.00	3.00
Ground Assault Batman	12.00	2.50
High Wire Batman	12.00	2.50
Infrared Batman	10.00	2.00
Joker	20.00	4.00
Killer Croc	25.00	5.00
Knightstar Batman	18.00	3.50
Lightning Strike Batman	10.00	2.00
Man-Bat	18.00	3.50
Mech-Wing Batman	12.00	2.50
Mr. Freeze	20.00	4.00
Ninja Robin	15.00	3.00
Penguin	40.00	10.00
Poison Ivy	35.00	8.00
Power Vision Batman	15.00	3.00
Radar Scope Batman	8.00	1.50
Rapid Attack Batman	8.00	1.50
Riddler	25.00	5.00
Robin	15.00	3.00
Scarecrow	18.00	3.50
Sky Dive Batman	12.00	2.50
Tornado Batman	8.00	1.50
Total Armor (no move sticker)	8.00	1.50
Turbojet Batman	12.00	2.50
Two-Face	20.00	4.00

VEHICLES & ACCESSORIES

Aero Bat	15.00	3.00
Bat Signal Jet	15.00	3.00
Batcave Command Center	30.00	6.00
Batcycle	10.00	2.00
Batmobile	35.00	8.00
Batplane	25.00	5.00
B.A.T.V. Vehicle	8.00	1.50
Hoverbat	15.00	3.00
Hydro Bat	10.00	2.00
Ice Hammer	30.00	6.00
Jokermobile	20.00	4.00
Ninja Power Pack (two-figure set—Batman/Robin)	15.00	3.00
Robin Dragster	200.00	60.00
Street Jet	25.00	5.00
15-Inch Ultimate Batman	25.00	5.00

KENNER (1993)

Air Assault Batman	10.00	2.00
Glider Robin	10.00	2.00
Land Strike Batman	10.00	2.00
Piranha Blade Batman	8.00	1.50
Sea Claw Batman	8.00	1.50
Ski Blast Robin	8.00	1.50
Stealthwing Batman	8.00	1.50
Torpedo Batman	10.00	2.00

VEHICLES & ACCESSORIES

Batcycle (w/purple & silver bike)	10.00	2.00
Triple Attack Jet	15.00	3.00

KENNER (1994-CURRENT)

Catwoman	25.00	5.00
Crusader Batman	15.00	3.00
Crusader Robin	10.00	2.00
Cyborg Batman	15.00	3.00
Dark Rider Batman	15.00	3.00
Dark Warrior Batman	10.00	2.00
Desert Knight Batman (Dlx)	12.00	2.50
Flightpack Batman (Dlx)	15.00	3.00
Future Batman	15.00	3.00
Joker	20.00	4.00
Knightquest Batman	12.00	2.50
KnightsEnd Batman	12.00	2.50
Long Bow Batman	10.00	2.00
Nightwing Robin	12.00	2.50
Power Guardian Batman	12.00	2.50
Riddler	25.00	5.00
Samurai Batman	10.00	2.00
Silver Knight Batman (Deluxe)	15.00	3.00
Viking Batman	10.00	2.00

WARNER BROTHERS EXCLUSIVES (METALLIC RE-PAINTS)

Crusader Batman	15.00	3.00
Crusader Robin	**	
Cyborg Batman	15.00	3.00
Dark Warrior Batman	**	
Future Batman	15.00	3.00
Knightquest Batman	15.00	3.00
Long Bow Batman	**	
Nightwing Robin	15.00	3.00
Power Guardian Batman	15.00	3.00
Riddler	**	
Samurai Batman	**	
Viking Batman	**	

VEHICLES & ACCESSORIES

Batcycle	12.00	2.50
Batmobile	25.00	5.00

KENNER (1993-94)

Decoy Batman	15.00	3.00
Jet Pack Joker (green face)	20.00	4.00
Jet Pack Joker (white face)	18.00	3.50
Phantasm	30.00	6.00
Retro Batman	10.00	2.00
Total Armor Batman	10.00	2.00

KENNER (1990-91)

Blast Shield Batman (Dlx)	30.00	6.00
Bruce Wayne Batman	18.00	3.50
Claw Climber Batman (Dlx)	30.00	6.00
Crime Attack Batman	15.00	3.00
Iron Winch Batman	18.00	3.50
Knockout Joker	75.00	20.00
Night Glider Batman (Dlx)	25.00	5.00
Power Wing Batman	30.00	6.00
Shadow Wing Batman	18.00	3.50
Sky Escape Joker	20.00	4.00
Tec Shield Batman (black backpack)	25.00	5.00
Tec Shield Batman (gold backpack)	15.00	3.00
Thunderwhip Batman	30.00	6.00
Wall Scaler Batman	15.00	3.00

VEHICLES & ACCESSORIES

Action Figure Coll. Case	50.00	30.00
Armor Set	40.00	10.00
Batarang Blaster	30.00	6.00
Batcopter	30.00	6.00
Batcycle	25.00	5.00
Batjet	30.00	6.00
Batmobile	25.00	5.00
Bola Bullet	25.00	5.00
Crime Control Set	35.00	8.00
Joker Cycle	25.00	5.00
Skyblade (Canada only)	50.00	12.00
Sonic Neutralizer	30.00	6.00
Strike Wing	25.00	5.00

Turbojet Batwing	90.00	25.00

KENNER (1991-93)

Aero Strike Batman	10.00	2.00
Air Attack Batman	10.00	2.00
Arctic Blast Batman	15.00	3.00
Bola Strike Batman (Toys R' Us exclusive)	25.00	5.00
Bruce Wayne	15.00	3.00
Catwoman (w/her picture on back)	25.00	3.00
Catwoman (w/o her picture on back)	18.00	3.50
Claw Climber Batman (Toys R' Us exclusive)	35.00	8.00
Crime Attack Batman	18.00	3.50
Deep Dive Batman	15.00	3.00
Firebolt Batman	30.00	6.00
Hydro Charge Batman	10.00	2.00
Jungle Tracker Batman	10.00	2.00
Laser Batman	15.00	3.00
Night Climber Batman	10.00	2.00
Penguin	30.00	6.00
Penguin Commando	15.00	3.00
Polar Blast Batman (Toys R' Us exclusive)	25.00	5.00
Power Wing Batman	20.00	4.00
Robin	15.00	3.00
Rocket Blast Batman	30.00	6.00
Shadow Wing Batman	15.00	3.00
Sky Winch Batman	15.00	3.00
Thunderwhip Batman	15.00	3.00

VEHICLES & ACCESSORIES

Batcave Command Center	50.00	12.00
Batman Laser Blade Cycle	25.00	5.00
Batman Spiral Shooter	25.00	5.00
Batmissile Batmobile	75.00	20.00
Batmobile	40.00	10.00
Batskiboat	60.00	15.00
Bruce Wayne Custom Coupe	30.00	6.00
Penguin Umbrella Jet	40.00	10.00
Robin Jet Foil	40.00	10.00
Skyblade	50.00	12.00
Sky Drop Airship	30.00	6.00
Spiral Shooter	15.00	3.00
15-Inch Batman	50.00	12.00

KENNER (1995)

Attack Wing Batman (Deluxe)	12.00	2.50
Blast Cape Batman (deflectors are ½ yellow, ½ black)	20.00	4.00
Blast Cape Batman II (deflectors are ¾ yellow, ¼ black)	10.00	2.00
Fire Guard Batman	10.00	2.00
Hydro Claw Robin	8.00	1.50
Night Hunter Batman (claw accessories at top of blister)	20.00	1.50
Night Hunter Batman II (claw accessories at bottom of blister)	8.00	1.50
Manta Ray Batman	10.00	2.00
Martial Arts Robin (Deluxe)	15.00	3.00
Riddler	20.00	4.00
Sonar Sensor Batman	8.00	1.50
Street Biker Robin	10.00	2.00
Transforming Bruce Wayne	15.00	3.00
Transforming Dick Grayson (black mask)	25.00	5.00
Transforming Dick Grayson II (white mask)	10.00	2.00
Transforming Dick Grayson III (bronze cape)		
Two-Face	18.00	3.50

VEHICLES & ACCESSORIES

Aerodisc Shooter	20.00	4.00
Batcave	75.00	15.00
Batwing	25.00	5.00
Electronic Batmobile	40.00	10.00
Guardians of Gotham City Two-Pack (Batman & Robin)	15.00	3.00
Radio-Controlled Batmobile	25.00	5.00
Robin Cycle	15.00	3.00
Talking Batman Doll	20.00	4.00
Ultimate Batman	20.00	4.00
Wayne Manor Batcave Compound	50.00	12.00
15-Inch Batman Plush Doll	20.00	5.00
15-Inch Robin Plush Doll	30.00	8.00

MEGO (1975-78)

3¾-INCH FIGURES

Aquaman	75.00	30.00
Batman	75.00	30.00
Captain America	100.00	40.00
Green Goblin	100.00	40.00
Hulk	60.00	20.00
Joker	60.00	20.00
Penguin	60.00	20.00
Robin	60.00	20.00
Shazam	60.00	20.00
Spider-Man	75.00	30.00
Superman	60.00	20.00
Wonder Woman	60.00	20.00

VEHICLES & ACCESSORIES

Batman & Robin Exploding Bridge Set (w/Batmobile, Batman & Robin figures)	125.00	60.00
Batman & Robin Exploding Bridge Set (w/All of above + Joker & Penguin figures)	175.00	90.00
Batman's Flying Batcopter (w/Batman figure)	225.00	125.00
Superman's Exploding Fortress of Solitude Set	200.00	100.00
Wonder Woman Exploding Tower Set (w/Invisible Jet, and Wonder Woman figure)	90.00	40.00

PACIPA (1989-1990)

The only figure in this line that was original was the Riddler, although he appears to be just a repainted Green Lantern figure.

Aquaman	40.00	15.00
Batman	50.00	18.00
Brainiac	25.00	8.00
Cyborg	175.00	75.00
Flash	25.00	8.00
Green Arrow	35.00	12.00
Green Lantern	40.00	15.00
Hawkman	35.00	12.00
Lex Luthor	40.00	15.00
Plastic Man	75.00	30.00
Riddler	125.00	50.00
Shazam!	35.00	12.00
Superman	30.00	10.00

TOY BIZ (1989-1990)

Aquaman	20.00	5.00
Aquaman II (green arm)	25.00	6.00
Batman (big-lipped)	15.00	4.00
Batman II (glossed face)	15.00	4.00
Batman III (Keaton face)	20.00	5.00
Batman IV (round face)	15.00	4.00
Batman V (square jaw)	15.00	4.00
Bob the Goon	25.00	6.00
Flash (w/o logo)	15.00	4.00
Flash (2nd-w/"Flash" logo)	15.00	4.00
Flash II (2nd-w/"Flash" logo, larger Flash emblem on figure)	15.00	4.00
Flash (3rd-w/Turbo Platform)	25.00	6.00
Green Lantern	30.00	8.00
Hawkman	25.00	6.00
Joker (with hair curl)	30.00	8.00
Joker II (w/o hair curl)	15.00	4.00
Lex Luthor	15.00	4.00
Mr. Freeze	18.00	4.00
Penguin (shoots 3¾" missiles)	35.00	8.00
Penguin II (shoots 1¼" missiles)	25.00	6.00
Penguin III (shoots umbrella top)	15.00	4.00
Penguin III (w/tails)	15.00	4.00
Penguin IV (w/o tails)	15.00	4.00
Riddler	18.00	4.00
Robin	15.00	4.00
Superman	40.00	10.00
Two-Face	18.00	4.00
Wonder Woman	15.00	4.00

VEHICLES & ACCESSORIES

Batcave	35.00	8.00
Batcycle	28.00	7.00
Batmobile (w/cocoon)	75.00	25.00
Batmobile (w/o cocoon)	60.00	18.00
Batmobile (2nd-w/turbo sound)	15.00	4.00
Batmobile (3rd-remote controlled—8-inch)	35.00	9.00
Batmobile (4th-remote controlled—12-inch)	75.00	25.00
Batwing	75.00	25.00
Joker Cycle	22.00	5.50
Joker Van	50.00	12.00

KENNER (1984)

Aquaman	40.00	15.00
Batman	60.00	10.00
Batman (short card)	35.00	12.00
Brainiac	35.00	12.00
Clark Kent (in mail-in bag)		60.00
Cyborg	300.00	150.00
Cyclotron	75.00	30.00
Darkseid	20.00	7.00
Desaad	25.00	8.00
Dr. Fate	60.00	20.00
Firestorm	40.00	7.00
Firestorm (short card)	20.00	7.00
Flash	20.00	7.00
Golden Pharaoh	150.00	60.00
Green Arrow	60.00	20.00
Green Lantern	60.00	15.00
Green Lantern (short card)	40.00	15.00
Hawkman	60.00	20.00
Joker	25.00	8.00
Kalibak	30.00	10.00
Lex Luthor	20.00	7.00
Mantis	30.00	10.00
Martian Manhunter	50.00	18.00
Mister Miracle	175.00	75.00
Mr. Freeze	75.00	30.00
Orion	50.00	18.00
Parademon	35.00	12.00
Penguin	35.00	12.00
Plastic Man	100.00	40.00
Red Tornado	75.00	10.00
Red Tornado (short card)	30.00	10.00
Robin	40.00	8.00
Robin (short card)	25.00	8.00
Samurai	100.00	40.00
Shazam	50.00	18.00
Steppenwolf	75.00	30.00
Superman	35.00	8.00
Superman (short card)	25.00	8.00
Tyr	60.00	20.00
Wonder Woman	30.00	6.00
Wonder Woman (short card)	15.00	6.00

VEHICLES & ACCESSORIES

Batcopter	75.00	30.00
Batmobile	100.00	40.00
Collector's Case	25.00	15.00
Darkseid Destroyer	75.00	30.00
Delta Probe One	75.00	30.00
Hall of Justice Playset	150.00	40.00
Justice Jogger	40.00	15.00
Kalibak Boulder Bomber	35.00	12.00
Lex Soar 7	35.00	12.00
Supermobile	40.00	15.00

TOY BIZ (1994-CURRENT)

Annihilus	7.00	1.50
Attuma-The Atlantis Warlord	15.00	3.00
Black Bolt	7.00	1.50
Blastaar	10.00	2.00
Doctor Doom	7.00	1.50
Dragon Man	10.00	2.00
Firelord	10.00	2.00
Gorgon	10.00	2.00
Human Torch (recolored Silver Surfer)	25.00	5.00
Human Torch II (spark)	15.00	3.00
Invisible Woman (Spider-Woman repaint)	35.00	8.00
Invisible Woman II (clear)	18.00	3.50
Johnny Storm	**	
Medusa	**	
Mole Man	10.00	2.00
Mr. Fantastic	7.00	1.50
Namor	7.00	1.50
Psycho Man	**	
Silver Surfer	10.00	2.00
Super Skrull	7.00	1.50
Terrax	7.00	1.50
Thanos	10.00	2.00
Thing	12.00	2.50
Thing (2nd-w/removable street disguise)	7.00	1.50
Thing (3rd-in wrestling tights)	**	
Triton	7.00	1.50
Wizard	**	

VEHICLES & ACCESSORIES

Fantasticar	35.00	8.00
Mr. Fantastic's Sky Shuttle	12.00	2.50
Thing's Sky Cycle	12.00	2.50
14-inch Galactus	20.00	4.00
14-Inch Talking Thing	**	

10-INCH FIGURES

Doctor Doom	12.00	2.50
Human Torch	12.00	2.50
Johnny Storm (FF uniform)	15.00	3.00
Silver Surfer	15.00	3.00
Thing	12.00	2.50

TOY BIZ (1995)

Chamber	7.00	1.50
Emplate	7.00	1.50
Jubilee	12.00	2.50
Penance	10.00	2.00
Phalanx	7.00	1.50
Skin	7.00	1.50

TOY BIZ (1995-CURRENT)

Blackout	8.00	1.50
Blaze	15.00	3.00
Blaze (2nd-Armor)		
Ghost Rider (Chain-Whipping)	8.00	1.50
Ghost Rider (2nd-Transforming)	8.00	1.50
Ghost Rider (3rd-Exploding)		
Ghost Rider (4th-Original G.R.)		
Outcast		
Skinner	15.00	3.00
Vengeance	8.00	1.50
Zaranthos		

VEHICLES & ACCESSORIES

Blaze (Motorcycle)	18.00	3.50
Blaze (Stunt Cycle)	10.00	2.00
Ghost Rider (Motorcycle)	18.00	3.50
Ghost Rider (Stunt Cycle)	10.00	2.00
Street Playset		
Vengeance (Motorcycle)	18.00	3.50
Vengeance (Stunt Cycle)	10.00	2.00

SPIRITS OF VENGEANCE VEHICLES & ACCESSORIES

Blaze Cycle & Rider		
Blaze's Dark Cycle		
Ghost Rider's Fire Cycle		
Ghost Rider Cycle & Rider		
Vengeance's Steel Skeleton Cycle		

10-INCH FIGURES

Blaze	12.00	2.50
Ghost Rider	12.00	2.50
Vengeance	12.00	2.50

TOY BIZ (1994-CURRENT)

Backlash	7.00	1.50
Blizzard	15.00	3.00
Century	7.00	1.50
Crimson Dynamo		
Dreadknight	7.00	1.50
Grey Gargoyle	7.00	1.50
Hawkeye	15.00	3.00
Iron Man	7.00	1.50
Iron Man (2nd-hydro armor)	10.00	2.00
Iron Man (3rd-Arctic armor)	10.00	2.00
Iron Man (4th-hologram armor)	10.00	2.00
Iron Man (5th-space armor)	10.00	2.00
Iron Man (6th-stealth armor)	10.00	2.00
Iron Man (7th-Hulkbuster armor)	10.00	2.00
Iron Man (8th-Inferno)		
Iron Man (9th-Samurai)		
Iron Man (10th-Subterranean)		
Mandarin	7.00	1.50
Modok	12.00	2.50
Spider-Woman	15.00	3.00
Titanium Man	15.00	3.00
U.S. Agent		
Tony Stark (I.M. Armor)	7.00	1.50
War Machine (snap-on armor)	12.00	2.50
War Machine (2nd)		
Whirlwind	15.00	3.00

7-INCH DRAGONS

Argent	10.00	2.00
Aureus	10.00	2.00
Fin Fang Foom	10.00	2.00

10-INCH FIGURES

Iron Man	15.00	3.00
Iron Man (Space Armor)	15.00	3.00
Mandarin	15.00	3.00
Tony Stark (Techno Suit)	15.00	3.00
War Machine	15.00	3.00

TWIN PACKS (WAL-MART EXCLUSIVES)

Dr. Doom vs. Iron Man	12.00	4.00
Mr. Fantastic vs. Iron Man (hydro)	12.00	4.00
Silver Surfer vs. Mandarin	12.00	4.00
Thing vs. War Machine	12.00	4.00

MATTEL (1964)

Baron Zemo	30.00	10.00
Captain America	20.00	7.00
Constrictor (European Issue)	75.00	30.00
Daredevil	30.00	10.00
Doctor Doom	15.00	4.00
Dr Octopus	15.00	4.00
Electro (European Issue)	75.00	30.00
Falcon	60.00	20.00
Hobgoblin	60.00	20.00
Iceman (European Issue)	75.00	30.00
Iron Man	25.00	8.00
Kang	18.00	5.00
Magneto	20.00	7.00
Spider-Man (black costume)	75.00	30.00
Spider-Man (red & blue)	35.00	12.00
Wolverine (black claws)	150.00	60.00
Wolverine (silver claws)	60.00	20.00

VEHICLES & ACCESSORIES

Doom Chopter	75.00	15.00
Doom Cycle (w/Dr Doom figure)	50.00	12.00
Doom Cycle (w/o figure)	25.00	8.00
Doom Roller	25.00	8.00
Doom Star (w/Kang)	50.00	12.00
Freedom Fighter	40.00	15.00
Gift Set (3-figure set)	100.00	45.00
Secret Message Pack	15.00	4.00
Star Dart (w/Dr Doom figure)	35.00	12.00
Star Dart (w/Black Spider-Man figure)	90.00	40.00
Tower of Doom	35.00	12.00
Turbocopter	60.00	20.00
Turbocopter (w/Captain America)	75.00	25.00
Turbo Cycle	25.00	8.00
Twin-Pack (Captain America/Dr. Doom)	60.00	12.00

TOY BIZ (1990-1994)

Annihilus	15.00	3.50
Captain America (shield launcher)	30.00	2.00
Captain America II ('93 reissue)	10.00	2.00
Daredevil (red only, extending billy club)	75.00	18.00
Daredevil (2nd-red/black, exploding grapple hook)	10.00	2.00
Deathlok	15.00	3.50
Doctor Doom (power driven weapons)	20.00	2.00
Doctor Doom II ('93 reissue)	10.00	2.00
Dr Octopus (suction cup & grasping tentacles)	20.00	2.00
Dr. Octopus II ('93 reissue)	10.00	2.00
Green Goblin (w/lever)	50.00	12.00
Green Goblin II (w/o lever)	15.00	3.50
Hulk (large Marvel logo card, crushing arm)	18.00	2.00
Hulk II (small Marvel logo card, crushing arm)	18.00	2.00
Hulk III ('93 reissue)	10.00	2.00
Human Torch (fireball flinging action)	18.00	4.00
Invisible Woman (vanishing color action)	150.00	60.00
Invisible Woman (2nd-catapault power launcher)	20.00	5.00
Iron Man (large Marvel logo card)	30.00	7.00
Iron Man II (small Marvel logo card)	30.00	7.00
Mr. Fantastic (5-way stretch)	20.00	5.00
Punisher (cap firing weapons)	18.00	4.00
Punisher (2nd-full weapons arsenal, trench coat)	10.00	2.00
Punisher (3rd-gun sounds)	25.00	6.00
Silver Surfer (action surfboard)	25.00	6.00
Silver Surfer (2nd-speed surfing,metallic)	15.00	3.50
Spider-Man (web-suction hands)	25.00	6.00
Spider-Man (2nd-web shooting)	30.00	7.00
Spider Man II (2nd-rerelease,w/"New Action" Sticker)	25.00	7.00
Spider-Man (3rd-web climbing)	30.00	7.00
Spider-Man II (3rd-rerelease,w/"New Action" Sticker)	25.00	7.00
Spider-Man (4th-multi-jointed)	10.00	2.00
Spider-Man (5th-enemy tracking tracer)	15.00	3.50
Thing (pulverizing punch)	20.00	5.00
Thor (w/lever)	50.00	12.00
Thor II (w/o lever)	20.00	5.00
U.S.Agent	10.00	2.00
Venom (living skin slime pores)	30.00	5.00
Venom (2nd-flicking tongue)	20.00	7.00
Venom (3rd-water squirt)	10.00	2.00

VEHICLES & ACCESSORIES

Captain America's Turbo Coupe	50.00	12.00
Hulk Rage Cage	40.00	10.00
Marvel Superheroes Training Center	60.00	15.00
Punisher Van	125.00	15.00
Spider-Man Attack Tower	60.00	15.00
Spider-Man Dragster	50.00	12.00
10-Inch Spider-Man	25.00	5.00

16-INCH FIGURES

Hulk	40.00	10.00
Punisher (mail-in premium)	75.00	18.00
Spider-Man	40.00	10.00
Venom	50.00	12.00

TWINPACKS (WAL-MART EXC.)

Beast & Spider-Man (web-shooting)	15.00	3.50
Wolverine (7th) & Peter Parker	18.00	4.00
Juggernaut & Spider-Man (web parachute)	18.00	4.00
Nightcrawler & Spider-Man (web racer)	15.00	3.50

MEGO (1976-79)

3¾-INCH FIGURES

Aquaman	150.00	50.00
Batman (red)	75.00	25.00
Batman II (white)	40.00	15.00
Captain America	150.00	50.00
General Zod	10.00	2.00
Green Goblin	150.00	50.00
Hulk (red)	40.00	15.00
Hulk II (white)	25.00	8.00
Joker (red)	40.00	15.00
Joker II (white)	30.00	10.00
Jor-El	20.00	6.00
Lex Luthor	20.00	6.00
Penguin (red)	50.00	15.00
Penguin II (white)	30.00	10.00
Robin (red)	60.00	20.00
Robin II (white)	40.00	15.00
Shazam (Capt. Marvel)	50.00	18.00
Shazam II (Capt Marvel)	30.00	10.00
Spider-Man (red)	50.00	18.00
Spider Man II (white)	30.00	10.00
Superman (red)	50.00	18.00
Superman II (white)	30.00	10.00
Wonder Woman (red)	50.00	18.00
Wonder Woman II (white)	30.00	10.00

VEHICLES & ACCESSORIES

Batcave	175.00	60.00
Batcopter	125.00	40.00
Batmachine	100.00	35.00
Batmobile	125.00	40.00
Invisible Jet	125.00	50.00
Mangler	400.00	175.00
Spider-Car	100.00	35.00
Spider Machine	35.00	12.00

PLAYMATES (1995-CURRENT)

These figures are packed in cases with *Jim Lee's Teenage Mutant Ninja Turtles.*

Barbaric	8.00	1.50
Battle Damage Dragon	8.00	1.50
Savage Dragon	8.00	1.50
She-Dragon	12.00	2.50

TODD TOYS/MCFARLANE TOYS (1994-CURRENT)

Angela (w/o underwear)	30.00	6.00
Angela II (w/underwear)	25.00	5.00
Angela III (silver & purple painted staff, w/ribbon)	50.00	10.00
Angela IV (silver & purple painted staff, w/o ribbon)	20.00	4.00
Angela V (McFarlane Toys logo, silver repaint)	18.00	3.50
Ape-X		
Badrock (blue)	12.00	2.50
Badrock II (red pants, no shirt, McFarlane Toys logo)	10.00	2.00
Chapel (blue pants)	10.00	2.00
Chapel II (green pants, McFarlane Toys logo)	10.00	2.00
Clown (monster head, cyan face)	10.00	2.00
Clown II (Clown head, cyan face)	10.00	2.00
Clown III (white face, lightning-carded)	10.00	2.00
Clown (2nd-cannon)		
Commando Spawn (Polka Dot Gun, w/10 to 12 large black dots on one side–Rare!)	100.00	50.00
Commando Spawn II (gray gun, no speckles)	30.00	6.00

ANGELA SPAWN

Commando Spawn III (black speckles)	8.00	1.50
Commando Spawn IV (gold guns, McFarlane Toys logo)	10.00	2.00
Cosmic Angela (navy, white, silver)	10.00	2.00
Curse, The	10.00	2.00
Exo-Spawn		
Future Spawn (red wings)	15.00	3.00
Future Spawn II (black wings)	15.00	3.00
Malebolgia	60.00	20.00
Malebolgia II (purple-ish skin color)	40.00	8.00
Maxx, The		
Medieval Spawn	15.00	3.00
Medieval Spawn II (McFarlane Toys logo)	10.00	2.00
Medieval Spawn III (pewter finish, Kay-Bee exclusive)	15.00	3.00
Ninja Spawn	10.00	2.00
Overtkill (hand-painted 5¢ only on meter)	90.00	25.00
Overtkill II (blue/blue, with 5¢ & 10¢ on meter)	20.00	4.00
Overtkill III (green/gray)	15.00	3.00
Pilot Spawn (black suit)	25.00	5.00
Pilot Spawn II (white/gold suit, McFarlane Toys logo)	10.00	2.00
Redeemer	10.00	2.00
She-Spawn		
Spawn	8.00	1.50
Spawn II (navy blue,hobby exclusive)	100.00	30.00
Spawn III (w/o mask, aka "hamburger head")	12.00	2.50
Spawn IV (w/o mask, Spawn head)	12.00	2.50
Spawn V (gold, Kay-Bee exclusive)	25.00	5.00
Spawn (2nd face is half mask, half w/o mask)	12.00	2.50
Tremor (brown)	12.00	2.50
Tremor II (green)	12.00	2.50
Vertebreaker (short-printed)	25.00	5.00
Violator (light gray, w/o card)	10.00	2.00
Violator II (light gray, w/orange card)	10.00	2.00
Violator III (light gray, w/green card)	10.00	2.00
Violator IV (red mail-in)	75.00	18.00
Violator V (light gray, chromium card)	35.00	7.00
Violator (2nd-dark gray, short-printed)	25.00	5.00
X-E-Q Tor		

TWO-PACKS

Commando Spawn/Double-sized Violator (Target exclusive)	15.00	3.00
Malebolgia/Medieval Spawn (Kmart exclusive)	30.00	6.00
Spawn/Violator	15.00	3.00

VEHICLES & ACCESSORIES

PVC Playset Violator/Spawn (FAO Schwarz exclusive)	15.00	3.00
Spawn Air Cycle (w/Pilot Spawn)	25.00	5.00
Spawn Alley Playset	30.00	6.00
Spawn Horse (w/Medieval Spawn)	30.00	6.00
Spawnmobile	25.00	5.00
Spawn/Violator pewter box set (10 000 ed.)	30.00	6.00
Violator Chopper (w/Violator)	30.00	6.00
Violator Monster Rig	25.00	5.00

TOY BIZ (1994-CURRENT)

Alien Spider-Slayer	9.00	1.75
Carnage (snap-on weapons)	10.00	2.00
Carnage (2nd-big hands)		
Chameleon	9.00	1.75
Dr Octopus	10.00	2.00
Green Goblin	10.00	2.00
Hobgoblin	7.00	1.50
Kingpin	7.00	1.50
Kraven, The Hunter	7.00	1.50
Lizard	7.00	1.50
Man-Spider		
Morbius	12.00	2.50
Mysterio	9.00	1.75
Nick Fury	10.00	2.00
Night Shadow Spider-Man	8.00	1.50
Octo-Spider		
Peter Parker	7.00	1.50
Prowler	9.00	1.75
Punisher, The	12.00	2.50
Rhino	25.00	5.00
Scorpion	7.00	1.50
Shocker	7.00	1.50
Smythe	7.00	1.50
Spider-Man (web shooter)	7.00	1.50
Spider-Man (2nd-web racer)	7.00	1.50
Spider-Man (3rd-web parachute)	10.00	2.00
Spider-Man (4th-Spider Armor)	7.00	1.50
Spider-Man (5th-multi-jointed [super-poseable])	7.00	1.50
Spider-Man (6th-black costume, web climber)	8.00	1.50
Spider-Man (7th-web glider)	8.00	1.50
Spider-Man (8th-Battle Ravaged)	8.00	1.50
Spider-Man (9th-Six Arm)	8.00	1.50
Spider-Man (10th-Spider Sense)	8.00	1.50
Spider-Man (11th-Web Cannon)		
Tombstone		
Venom (chomping jaws)	9.00	1.75
Venom (2nd-Eddie Brock w/mask)	9.00	1.75
Vulture	7.00	1.50
Web Lair Spider-Man (Kay-Bee exclusive)	10.00	2.00
Web Trap Spider-Man (Kay-Bee exclusive)	10.00	2.00

VEHICLES & ACCESSORIES

Hobgoblin Wing Bomber	15.00	3.00
Smythe Battle Chair	20.00	4.00
Spider-Man Playset	35.00	8.00
Spider-Man Wheelie Cycle	18.00	3.50
Tri Spider Slayer	20.00	4.00
Venom Assault Racer	18.00	3.50

10-INCH FIGURES

Carnage	15.00	3.00
Dr Octopus	20.00	4.00
Hobgoblin	20.00	4.00
Kraven, The Hunter	15.00	3.00
Lizard	20.00	4.00
Mysterio	15.00	3.00
Night Shadow Spider-Man	15.00	3.00
Punisher	15.00	3.00
Spider-Man (spider armor)	15.00	3.00
Spider-Man (spider-sense)	15.00	3.00
Spider-Man (super-poseable)	15.00	3.00
Spider-Man (wall hanging)	25.00	5.00
Spider-Man (web hanging)	15.00	3.00
Venom	20.00	4.00
Vulture	20.00	4.00

12-INCH DOLLS

Mary Jane Doll	40.00	8.00
Spider-Man (removable costume)	25.00	5.00

15-INCH TALKERS

Spider-Man	30.00	7.50
Venom	30.00	7.50

TWINPACKS (KMART EXCLUSIVES)

Spider-Man/Human Torch	20.00	4.00
Spider-Man/Thing	18.00	3.50

TOY BIZ (1994)

Carnage 5-Inch	12.00	2.50
Carnage 10-Inch	40.00	10.00
Carnage vs. Spider Man	25.00	5.00
Carnage vs. Venom	25.00	5.00
Triple Threat (Carnage, Spider-Man, Venom)	30.00	6.00

STAR TREK

MEGO (1974-76)

8-INCH FIGURES

Andorian	450.00	225.00
Captain Kirk	50.00	20.00
Captain Kirk II (card shows 6 figures)	60.00	20.00
Cheron	200.00	90.00
Dr. McCoy	125.00	50.00
Dr McCoy II (card shows 6 figures)	150.00	50.00

the Wizard ACTION FIGURE Price Guide

Gorn	250.00	125.00
Keeper, The	225.00	100.00
Klingon	50.00	20.00
Klingon II (card shows 6 figures)	60.00	20.00
Lt. Uhura	125.00	50.00
Mr. Spock	50.00	20.00
Mr. Spock II (card shows 6 figures)	60.00	20.00
Mugato	400.00	200.00
Neptunian	250.00	125.00
Romulan	800.00	375.00
Scotty	125.00	50.00
Scotty II (card shows 6 figures)	150.00	50.00
Talos	350.00	175.00

VEHICLES & ACCESSORIES

Command Communication Console	125.00	50.00
Communicators	125.00	50.00
U.S.S. Enterprise Action Playset (Bridge)	250.00	90.00
Mission to Gamma VI	625.00	250.00
Phaser Battle Game	500.00	175.00
Star Trekulator	100.00	40.00
Super Phaser II Target Game	40.00	15.00
Tricorder	225.00	75.00

STAR TREK: THE NEXT GENERATION ACTION FIGURES

12-INCH FIGURES

MEGO (1979)

Arcturian	75.00	25.00
Captain Kirk	50.00	15.00
Decker	125.00	50.00
Ilia	50.00	15.00
Klingon	100.00	40.00
Mr. Spock	50.00	15.00

3¾-INCH FIGURES

MEGO (1979-80)

Arcturian	150.00	50.00
Betelgeusian	175.00	60.00
Captain Kirk	35.00	10.00
Decker	35.00	10.00
Dr. McCoy	35.00	10.00
Ilia	35.00	10.00
Klingon	150.00	50.00
Megarite	175.00	60.00
Mr Spock	35.00	10.00
Rigellian	175.00	60.00
Scotty	35.00	10.00
Zoranite	150.00	50.00

VEHICLES & ACCESSORIES

Klingon Cruiser	200.00	70.00
U.S.S. Enterprise	200.00	70.00
U.S.S. Enterprise Bridge	125.00	40.00
Vulcan Shuttle	200.00	70.00
Wrist Communicators	150.00	50.00

STAR TREK

GALOOB (1989)

7-INCH FIGURES

Captain Kirk	50.00	15.00
Dr. McCoy	40.00	12.00
Klaa	40.00	12.00
Spock	40.00	12.00
Sybok	40.00	12.00

STAR TREK: THE NEXT GENERATION

PLAYMATES (1994-95)

B'Etor	15.00	3.00
Chekov	30.00	6.00
Data	8.00	1.50
Dr Beverly Crusher	10.00	2.00
Dr. Soran	12.00	2.50
Guinan	8.00	1.50
Kirk (Admiral)	12.00	2.50
Kirk (Space Suit)	15.00	3.00
LaForge	8.00	1.50
Lursa	15.00	3.00
Picard	8.00	1.50
Riker	8.00	1.50
Scotty	30.00	6.00
Troi	8.00	1.50
Worf	8.00	1.50
Worf (19th Century Attire)	8.00	1.50

VEHICLES & ACCESSORIES

Enterprise NHC-1701-B	90.00	18.00
Enterprise NHC-1701-D (Battle Damaged)	30.00	6.00
Engineering Playset	20.00	4.00
Klingon Bird of Prey	40.00	10.00
Klingon Disruptor	12.00	2.50
Starfleet Communicator	7.00	1.50
U.S.S. Excelsior	40.00	10.00

MOVIE EDITION 9-INCH FIGURES

Data	15.00	3.00
Kirk	35.00	8.00
LaForge	15.00	3.00
Picard	25.00	5.00

PLAYMATES (1993-94)

Chief Miles O'Brien	7.00	1.50
Chief Miles O'Brien (2nd-Dress)	7.00	1.50
Chief Miles O'Brien (3rd)	9.00	1.75
Cmdr. Ben Sisko	15.00	3.00
Cmdr Ben Sisko II	9.00	1.75
Cmdr. Ben Sisko (2nd-Dress)	9.00	1.75
Cmdr. Ben Sisko (3rd-Crossover)	7.00	1.50
Cmdr. Gul Dukat	12.00	2.50
Dr. Julian Bashir	7.00	1.50
Dr. Julian Bashir (2nd-DS9 Starfleet Duty Uniform)	7.00	1.50
Grand Nagus Zek	10.00	2.00
Hunter of Tosk	10.00	2.00
Jake Sisko	9.00	1.75
Lt. Jadzia Dax	7.00	1.50
Lt Jadzia Dax (2nd-Starfleet Duty Uniform)	7.00	1.50
Lt. Jadzia Dax (3rd-"Blood Oath")	7.00	1.50
Major Kira Nerys	7.00	1.50
Morn	12.00	2.50
Odo	10.00	2.00
Picard (DS9 Starfleet Uni.)	9.00	1.75
Q (DS9 Starfleet Uniform)	7.00	1.50
Quark	10.00	2.00
Rom & Nog	12.00	2.50
Thomas Riker	7.00	1.50
Thomas Riker (2nd-DS9 Starfleet Uniform)	10.00	2.00
Tosk	12.00	2.50
Vedek Bareil	15.00	3.00

VEHICLES & ACCESSORIES

Bajoran Phaser	18.00	3.50
Bajoran Tricorder	18.00	3.50
Cardassian Warship	30.00	7.50
Deep Space Nine Station	40.00	10.00
Defiant Destroyer		
Runabout Shuttle Orinoco	40.00	10.00

GALOOB (1988-89)

Antican	60.00	18.00
Data (blue face)	150.00	60.00
Data (brown face)	30.00	9.00
Data (flesh face)	25.00	7.00
Data (speckled face)	50.00	15.00
Ferengi	75.00	25.00
LaForge	15.00	4.00
Picard	18.00	5.00
Q	75.00	25.00
Riker	15.00	4.00
Selay	60.00	18.00
Tasha Yar	25.00	7.00
Worf	15.00	4.00

VEHICLES & ACCESSORIES

Die-Cast Enterprise	60.00	18.00
Ferengi Fighter	75.00	25.00
Phaser	50.00	15.00
Galileo Shuttlecraft	75.00	25.00

PLAYMATES (1992-CURRENT)

Admiral McCoy (w/card)	8.00	1.50
Admiral McCoy II (w/SkyCaps)	8.00	1.50
Admiral Riker ("All Good Things")		
Ambassador Sarek (7th season)	10.00	2.00
Ambassador Spock (lightly spotted jacket)	7.00	1.50
Ambassador Spock II (w/SkyCaps)	7.00	1.50
Benzite (w/purple acc.)	10.00	2.00
Benzite II (w/red acc.)	10.00	2.00
Benzite II (w/silver acc.)	10.00	2.00
Benzite IV (w/SkyCaps)	10.00	2.00
Borg (first series)	20.00	4.00
Borg II (reversed photo)	30.00	6.00
Borg (2nd)	10.00	2.00

Borg II (2nd-gold/black)	10.00	2.00
Borg III (2nd-w/SkyCaps)	10.00	2.00
Borg (3rd-Interstellar Action)	9.00	1.75
Borg (4th-firing cybernetic arm)		
Captain Scott (w/card)	10.00	2.00
Captain Scott II (w/SkyCaps)	10.00	2.00
Commander Selo (w/card)	10.00	2.00
Commander Selo II (w/SkyCaps)	10.00	2.00
Commander Selo (gray,purple checks, 7th season)	10.00	2.00
Commander Selo II (purple checks, 7th season)	10.00	2.00
Data (first series)	20.00	4.00
Data (2nd-w/card)	12.00	2.50
Data II (2nd-w/SkyCaps)	12.00	2.50
Data (3rd-as seen in Redemption, 7th season)	100.00	35.00
Data (4th-Dress Uniform, 7th season)	15.00	3.00
Data (5th-Romulan,7th season)	10.00	2.00
Data (6th-1940s Attire)	15.00	3.00
Data (7th-movie uniform)	7.00	1.50
Dathon (w/card)	12.00	2.50
Dathon II (w/SkyCaps)	10.00	2.00
Dr. Beverly Crusher (red accessories, w/card)	10.00	2.00
Dr. Beverly Crusher II (silver accessories, w/card)	7.00	1.50
Dr Beverly Crusher III (w/SkyCaps)	7.00	1.50
Dr. Beverly Crusher (2nd-Starfleet Uniform)	7.00	1.50
Dr. Beverly Crusher (3rd-1940s Attire)	7.00	1.50
Dr. Beverly Crusher (4th-Duty Uniform)		
Dr. Katherine Pulaski	7.00	1.50
Dr. McCoy	10.00	2.00
Dr. Noonian Soong (7th season)	12.00	2.50
Dr Noonian Soong II (w/card)	8.00	1.50
Ensign Ro Laren (7th season)	25.00	5.00
Ensign Ro Laren II (w/card)	20.00	4.00
Esogg (7th season)	30.00	6.00
Ferengi (first series)	25.00	5.00
Ferengi II (first series, no black on boots)	40.00	10.00
Gowron (first series, w/all silver buckles)	35.00	8.00
Gowron II (w/gold trim on buckles)	20.00	4.00
Gowron (2nd-Ritual Klingon Attire, 7th season)	25.00	5.00
Guinan (w/card)	10.00	2.00
Guinan II (w/SkyCaps)	10.00	2.00
Hugh Borg (7th season)	8.00	1.50
K'Ehlyr (brown acc.)	10.00	2.00
K'Ehlyr II (red acc.)	10.00	2.00
K'Ehlyr III (purple acc.)	10.00	2.00
K'Ehlyr IV (w/SkyCaps)	10.00	2.00
LaForge (first series, w/removable visor)	35.00	8.00
LaForge II (first series)	15.00	3.00
LaForge (2nd JG uniform)	7.00	1.50
LaForge II (2nd-w/SkyCaps)	7.00	1.50
LaForge (3rd-dress uniform)	12.00	2.50
LaForge II (3rd-dress uniform, w/SkyCaps)	10.00	2.00
LaForge (4th-Torchannen III Alien-7th season)	7.00	1.50
LaForge (5th-movie uniform)	7.00	1.50
LaForge (6th-"All Good Things")	7.00	1.50
LaForge (7th-Interstellar Action)	9.00	1.75
LaForge (8th-w/firing phaser rifle)		
Lt. Barclay (7th season)	10.00	2.00
Locutus (w/card)	10.00	2.00
Locutus II (w/SkyCaps)	10.00	2.00
Lore (w/card)	10.00	2.00
Lore II (w/SkyCaps)	10.00	2.00
Lwaxana Troi (7th season)	7.00	1.50
Nausicaan, The	8.00	1.50
Picard (first series)	20.00	4.00
Picard (2nd)	10.00	2.00
Picard II (2nd-w/SkyCaps)	10.00	2.00
Picard (3rd-Duty Uniform-7th season)	10.00	2.00
Picard (4th-Romulan-7th season)	8.00	1.50
Picard (5th-Duty Uniform, 7th season)	10.00	2.00
Picard (6th-Dixon Hill, 7th season)	12.00	2.50
Picard (7th-"All Good Things")	12.00	2.50
Picard (8th-as Locutus)	12.00	2.50
Picard (9th-as Galen)	8.00	1.50
Picard (10th-in Tapestry)		
Q (w/card)	10.00	2.00
Q II (w/SkyCaps)	12.00	2.50
Q (3rd-Judge's Robes, 7th season)	15.00	3.00
Riker (first series)	20.00	4.00
Riker (2nd)	10.00	2.00
Riker (3rd-Makorian-7th season)	10.00	2.00
Riker (4th-w/Firing Phaser Rifle)		
Riker II (2nd-w/SkyCaps)	10.00	2.00
Romulan (first series)	25.00	5.00
Tasha Yar	8.00	1.50
Thomas Riker (7th season)	125.00	40.00
Traveler, The	7.00	1.50
Troi (first series)	25.00	5.00
Troi (2nd-Red outfit)	10.00	2.00
Troi II (Red outfit, w/SkyCaps)	10.00	2.00
Troi (3rd-6th Season, green uniform, 7th season)	7.00	1.50
Troi II (3rd-Light Purple)	7.00	1.50
Troi (4th-Durango)	9.00	1.75
Vash	9.00	1.75
Vorgon (w/card)	18.00	3.00
Vorgon II (w/SkyCaps)	15.00	3.00
Warrior Worf (brown acc., w/card)	10.00	2.00
Warrior Worf II (silver acc., w/card)	10.00	2.00
Warrior Worf III (orange acc., w/card)	10.00	2.00
Warrior Worf IV (w/SkyCaps)	12.00	2.50
Wesley Crusher (w/card)	12.00	2.50
Wesley Crusher II (w/SkyCaps)	10.00	2.00
Wesley Crusher (2nd-Ensign, 7th season)	12.00	2.50
Worf (first series)	15.00	3.00
Worf (2nd-Junior Guard w/card)	12.00	2.50
Worf II (2nd-w/SkyCaps)	12.00	2.50
Worf (3rd-Starfleet Rescue Outfit-7th season)	15.00	3.00
Worf (4th-Ritual Klingon Attire)	8.00	1.50
Worf (5th-Sheriff)	8.00	1.50
Worf (6th-Governor)	7.00	1.50
Worf (7th-Spring-Powered Arm)		
Worf (8th-"All Good Things")		

VEHICLES & ACCESSORIES

Bajoran Phaser	15.00	3.00
Bajoran Tricorder	15.00	3.00
Borg Ship	40.00	10.00
Bridge Playset	75.00	15.00
Cardassian Warship		
Communicator Pin	15.00	3.00
Communicators-Walkie Talkies	35.00	8.00
Engineering Playset	40.00	10.00
Ferengi Marauder	25.00	5.00
Flight Control Simulator		
Galileo Ship	40.00	10.00
Klingon Attack Cruiser	40.00	10.00
Klingon Bird-of-Prey	35.00	8.00
Klingon Disruptor		
Medical Tricorder	25.00	5.00
Phaser Rifle	35.00	8.00
Romulan Disruptor		
Romulan Warbird	40.00	10.00
Shuttle Runabout	40.00	10.00
Shuttlecraft Goddard	20.00	4.00
Starship Enterprise Glider	15.00	3.00
Transporter Playset	35.00	8.00
Tricorder	15.00	3.00
Type I Phaser	10.00	2.00
Type II Phaser		
U.S.S. Enterprise NCC-1701-D	40.00	10.00
U.S.S. Enterprise (2nd-"All Good Things")		
U.S.S. Enterprise (3rd-Battle Damaged)		
U.S.S. Excelsior		

10-INCH FIGURES

Data	15.00	3.00
Ferengi	15.00	3.00
LaForge	15.00	3.00
Picard	15.00	3.00
Riker	15.00	3.00
Troi	15.00	3.00
Worf	15.00	3.00

7-INCH SPACETALK

Borg	18.00	3.50
Picard	18.00	3.50
Q	30.00	5.00
Riker	18.00	3.50

ALIEN & STARFLEET 9-INCH FIGURES

Borg	20.00	4.00
Data	20.00	4.00
Dr Beverly Crusher	20.00	4.00
Dr McCoy		
Guinan		
Kirk	30.00	6.00
LaForge	20.00	4.00
O'Brien (DS-9)		
Picard (Dress)	20.00	4.00
Riker	20.00	4.00
Romulan		
Scotty		
Spock		
Troi	20.00	4.00
Uhura		
Worf (Ritual Klingon Attire)	20.00	4.00
Worf (2nd-DS9 Uniform)		

COMMAND 9-INCH FIGURES

Kirk	50.00	10.00
Picard	25.00	5.00
Sisko	25.00	5.00

DIXON HILL 9-INCH FIGURES

Dr Beverly Crusher		
Data		
Picard		

STAR TREK

PLAYMATES (1995-CURRENT)

Admiral Kirk (Star Trek TMP w/card)	7.00	1.50
Captain Kirk (2nd-Casual Attire)		
Captain Pike		
Cmdr. Kruge (Star Trek III w/card)	7.00	1.50
Cmdr. Spock (Star Trek TMP w/card)	7.00	1.50
Dr. McCoy (Star Trek TMP w/card)	7.00	1.50
General Chang (Star Trek VI w/card)	7.00	1.50
Khan (Star Trek II w/card)	7.00	1.50
Lt. Janice Rand		
Lt. Saavik (Star Trek II w/card)	7.00	1.50
Lt. Sulu (Star Trek TMP w/card)	7.00	1.50
Lt Uhura (Star Trek TMP w/card)	7.00	1.50
Martia (Star Trek VI w/card)	7.00	1.50
Nurse Chapel		

VEHICLES & ACCESSORIES

Classic Communicator	70.00	8.00
Classic Phaser	30.00	5.00
Classic Tricorder		
Classic Star Trek Command Set (Toys R' Us exclusive, numbered)	40.00	10.00
Classic Star Trek Command Set (non-exclusive, unnumbered)	30.00	6.00
U.S.S. Enterprise NCC-1701	20.00	4.00
U.S.S. 7th Ann. Enterprise (gold Toys R' Us exclusive)	75.00	15.00

9-INCH COLLECTOR FIGURES

Dr McCoy		
Kirk (Dress)	20.00	4.00
Lt Uhura		
Scotty		
Spock		

PLAYMATES (1995-CURRENT)

Captain Kathryn Janeway	7.00	1.50
Chakotay	7.00	1.50
Doctor, The	7.00	1.50
Ensign Harry Kim	7.00	1.50
Kazon		
Kes	7.00	1.50
Lt. B Elanna Torres	7.00	1.50
Lt. Carey		
Lt. Seska		
Lt. Tom Paris	7.00	1.50
Lt. Tuvok	7.00	1.50
Neelix, The Talaxian	7.00	1.50
Torres		
Viridian		

Whenever a Star Wars-related toy was released in a foreign country, it came in a multilingual package. These figures look exactly the same otherwise, and are usually priced somewhere between 50% to 75% less than their American counterparts.

STAR WARS

KENNER (1977-79)

3¾-INCH FIGURES

Ben Obi-Wan Kenobi (white hair, 12 figure photos on back)	150.00	15.00
Ben Obi-Wan Kenobi (white hair, 20/21 back)	90.00	15.00
Ben Obi-Wan Kenobi (gray hair, 12 figure photos on back)	150.00	15.00
Ben Obi Wan Kenobi (gray hair, 20/21 back)	100.00	15.00
Boba Fett (20/21 back)	500.00	25.00
C-3PO (12 back)	125.00	12.00
C-3PO (20/21 back)	90.00	12.00
Chewbacca (12 back)	150.00	10.00
Chewbacca (20/21 back)	75.00	10.00
Chewbacca ("Early Bird" green crossbow)	—	50.00
Darth Vader (12 back)	150.00	10.00
Darth Vader (20/21 back)	75.00	10.00
Death Squad Commander (12 back)	125.00	10.00
Death Squad Commander (20/21 back)	75.00	10.00
Death Star Droid (20/21 back)	90.00	10.00
Greedo (20/21 back)	90.00	10.00
Hammerhead (20/21 back)	100.00	10.00
Han Solo (small head, 12 back)	500.00	30.00
Han Solo (large head, 12 back)	400.00	15.00
Han Solo (large head, 20/21 back)	275.00	15.00
Jawa (12 back)	150.00	10.00
Jawa (20/21 back)	75.00	10.00
Jawa (w/plastic cape)	900.00	175.00
Luke Skywalker (blonde hair, 12 back)	300.00	30.00
Luke Skywalker (blonde hair, 20/21 back)	125.00	30.00
Luke Skywalker (brown hair, 12 back)	200.00	30.00
Luke Skywalker ("Early Bird" Telescoping lightsaber)	—	150.00
Luke Skywalker (X-Wing pilot, 20/21 back)	90.00	10.00
Power Droid (20/21 back)	75.00	8.00
Princess Leia Organa (12 back)	300.00	30.00
Princess Leia Organa (20/21 back)	150.00	30.00
R2-D2 (12 back)	125.00	10.00
R2-D2 (20/21 back)	75.00	10.00
R5-D4 (20/21 back)	100.00	10.00
Snaggletooth (20/21 back)	100.00	8.00
Snaggletooth (blue clothes, loose only-came in Sears exclusive "Creature Cantina")	—	125.00
Stormtrooper (12 back)	125.00	10.00
Stormtrooper (20/21 back)	75.00	10.00
Tusken Raider (12 back)	150.00	12.00
Tusken Raider (20/21 back)	75.00	12.00
Walrus Man (20/21 back)	75.00	10.00

VEHICLES & ACCESSORIES

Action Display Stand (mail-in)	125.00	40.00
Cantina Adventure Set (w/figures, Sears exclusive)	350.00	125.00
Collector's Case (Vinyl)	25.00	15.00
Creature Cantina Action Playset	175.00	40.00
Darth Vader's TIE Fighter	125.00	35.00
Darth Vader's TIE Fighter (w/Battle Scene)	600.00	150.00
Darth Vader's TIE Fighter (Collector's Edition)	60.00	35.00
Death Star Space Station	150.00	80.00
Droid Factory	150.00	45.00
Early Bird Package	400.00	200.00
Early Bird Package (w/4 original figures)	750.00	200.00
Imperial TIE Fighter	150.00	30.00
Imperial Troop Transporter	125.00	45.00
Jawa Sandcrawler (radio-controlled)	500.00	200.00
Land of the Jawas Playset	200.00	40.00
Land Speeder	60.00	25.00
Land Speeder (Collector Series)	30.00	25.00
Patrol Dewback (Collector Series)	20.00	12.00
Sonic Controlled Land Speeder (JC Penney exclusive)	450.00	125.00
Laser Pistol	125.00	25.00
Millennium Falcon	275.00	75.00
Patrol Dewback	50.00	25.00
Radio Controlled R2-D2	100.00	45.00
Radio Controlled R2-D2 (w/Adventure Obstacle)	375.00	300.00
Survival Kit (mail-in)	25.00	10.00
Three-Position Laser Rifle	150.00	50.00
X-Wing Fighter	150.00	35.00

DIE-CAST VEHICLES

Darth Vader's TIE Fighter	60.00	30.00
Imperial Cruiser	200.00	65.00
Imperial Cruiser (w/cardboard backdrop)	400.00	65.00
Land Speeder	75.00	35.00
Millennium Falcon	200.00	55.00
Millennium Falcon (w/backdrop)	400.00	55.00
TIE Fighter	75.00	15.00
X-Wing Fighter	75.00	25.00
Y Wing Fighter	200.00	60.00
Y Wing Fighter (w/backdrop)	400.00	60.00

MULTI-PACKS

CREATURE SET. Hammerhead, Walrus Man, Greedo	500.00	60.00
HERO SET. Han Solo, Princess Leia, Ben Obi-Wan Kenobi	500.00	60.00
HERO SET 2: Luke Skywalker (X-Wing pilot), Ben Obi-Wan Kenobi	500.00	60.00
VILLAIN SET: Darth Vader, Stormtrooper, Death Squad Cmndr.	500.00	30.00
VILLAIN SET 2: Sand People, Boba Fett, Snaggletooth	500.00	60.00
ANDROID SET: C-3PO, R2-D2, Chewbacca	400.00	30.00
ANDROID SET 2: R5-D4, Death Star Droid, Power Droid	500.00	60.00

12-INCH DOLLS

KENNER (1979-80)

Ben Obi-Wan Kenobi	250.00	125.00
Boba Fett	300.00	150.00
Chewbacca	150.00	75.00
C-3PO	125.00	60.00
Darth Vader	175.00	90.00
Han Solo	500.00	250.00
IG-88	600.00	300.00
Jawa	225.00	110.00
Luke Skywalker	200.00	100.00
Princess Leia	250.00	125.00
R2-D2	150.00	75.00
Stormtrooper	300.00	150.00

STAR WARS TRILOGY SERIES

KENNER (1980)

3¾-INCH FIGURES

AT-AT Comander	30.00	8.00
AT-AT Driver	30.00	8.00
Ben Obi-Wan Kenobi (white hair)	50.00	15.00
Ben Obi-Wan Kenobi (gray hair)	50.00	15.00
Bespin Security Guard (black)	60.00	8.00
Bespin Security Guard (white)	60.00	8.00
Boba Fett	150.00	25.00
Bossk	50.00	8.00
C-3PO	50.00	12.00
C-3PO (w/removable limbs)	50.00	12.00
Chewbacca	50.00	10.00
Cloud Car Pilot	30.00	8.00
Darth Vader	40.00	10.00
Death Squad Commander	60.00	10.00
Death Star Droid	100.00	10.00
Dengar	35.00	8.00
4-LOM	90.00	8.00
FX-7	35.00	8.00
Greedo	60.00	10.00
Hammerhead	75.00	10.00
Han Solo (large head)	175.00	15.00
Han Solo (small head)	600.00	30.00
Han Solo (Hoth outfit)	60.00	15.00
Han Solo (Bespin)	60.00	15.00
IG-88	60.00	8.00
Imperial Commander	40.00	8.00
Imperial Snow Trooper	50.00	10.00
Jawa	60.00	10.00
Lando Calrissian (w/o teeth)	40.00	8.00
Lando Calrissian (w/teeth)	50.00	8.00
Lobot	30.00	8.00
Luke Skywalker (blonde hair)	125.00	30.00
Luke Skywalker (brown hair)	150.00	30.00
Luke Skywalker (X-Wing pilot)	75.00	10.00
Luke Skywalker (Bespin fatigues, close-up)	75.00	25.00
Luke Skywalker (Bespin fatigues, white background shot)	100.00	25.00
Luke Skywalker (Hoth outfit)	60.00	15.00
Power Droid	90.00	8.00
Princess Leia	150.00	30.00
Princess Leia (Bespin gown, crew neck, frontal card shot)	90.00	18.00
Princess Leia (Bespin gown, turtleneck, frontal card shot)	90.00	18.00
Princess Leia (Bespin gown, crew neck, profile card shot)	90.00	18.00
Princess Leia (Bespin gown, turtleneck, profile card shot)	90.00	18.00
Princess Leia (Hoth outfit)	50.00	15.00
R2-D2	50.00	10.00
R2-D2 (w/sensor scope)	40.00	10.00
R5-D4	175.00	10.00
Rebel Commander	30.00	8.00
Rebel Snow Soldier	35.00	10.00
Sand People	50.00	12.00
Snaggletooth	75.00	8.00
Stormtrooper	50.00	10.00
TIE Fighter Pilot	75.00	10.00
2-1B	40.00	8.00
Ugnaught	40.00	10.00
Walrus Man	60.00	10.00
Yoda (w/orange snake)	35.00	15.00
Yoda (w/brown snake)	90.00	8.00
Zuckuss	50.00	10.00

VEHICLES & ACCESSORIES

Action Figure Display Arena (mail-in)	125.00	25.00
AT-AT	225.00	75.00
Cloud City Playset (Sears exclusive)	300.00	60.00
Collector's Case (Vinyl)	20.00	15.00
Dagobah Playset	40.00	20.00
Darth Vader Collector's Case	25.00	15.00
Darth Vader Collector's Case (w/IG-88, Bossk, Boba Fett)	125.00	35.00
Darth Vader's Star Destroyer	125.00	35.00
Droid Factory	175.00	45.00
Electronic Laser Rifle	75.00	20.00
Hoth Ice Planet Playset	125.00	35.00
Hoth Wampa	35.00	15.00
Imperial Attack Base	75.00	25.00
Imperial Cruiser (Sears exclusive)	150.00	30.00
Imperial TIE Fighter	150.00	30.00
Imperial TIE Fighter (w/Battle Damage)	135.00	30.00
Jawa Sandcrawler (radio-controlled)	325.00	200.00
Laser Pistol	100.00	25.00
Millennium Falcon	200.00	75.00
Patrol Dewback	35.00	25.00
Radar Laser Cannon	15.00	5.00
Rebel Armored Snowspeeder	125.00	45.00
Rebel Armored Snowspeeder (w/Rebel Soldier)	175.00	55.00
Rebel Command Center	200.00	50.00
Rebel Transport	125.00	30.00
Scout Walker	60.00	25.00
Slave I	150.00	35.00
Slave I (w/battle scene)	200.00	45.00
Snowspeeder	250.00	100.00
Survival Kit (mail-away)	25.00	10.00
Tauntaun (solid belly)	40.00	25.00
Tauntaun (open belly)	40.00	25.00
Tri-Pod Laser Cannon	15.00	5.00
Turret and Probot Playset	100.00	45.00
Twin Pod Cloud Car	125.00	45.00
Vehicle Maintenance Energizer	15.00	5.00
Wampa	60.00	15.00
X-Wing (Battle Damaged)	125.00	25.00

DIE-CAST VEHICLES

Millenium Falcon	300.00	50.00
Slave I	100.00	35.00
Snowspeeder	125.00	45.00
TIE Bomber	900.00	300.00
Twin Pod Cloud Car	100.00	35.00

MICRO COLLECTION

Bespin Control Room	35.00	15.00
Bespin Freeze Chamber	100.00	40.00
Bespin Gantry	35.00	15.00
Bespin World	150.00	75.00
Death Star Compactor	50.00	25.00
Death Star Escape	40.00	20.00
Death Star World	100.00	60.00
Hoth Generator Attack	35.00	15.00
Hoth Ion Cannon	40.00	20.00
Hoth Turret Defense	35.00	15.00
Hoth Wampa Cave	30.00	15.00
Hoth World	175.00	75.00
Millennium Falcon	400.00	175.00
TIE Fighter	60.00	30.00
TIE Fighter (w/backdrop)	85.00	35.00
X Wing Fighter	75.00	35.00
X-Wing Fighter (w/backdrop)	150.00	50.00

MINI-RIGS

CAP-2 (Captivator)	20.00	8.00
CAP 2 (w/Bossk)	100.00	18.00
INT-4 (Interceptor)	20.00	8.00

INT-4 (w/AT-AT Commander)	100.00	18.00
MLC-3 (Mobile Laser Cannon)	25.00	10.00
MLC 3 (w/Rebel Commander)	100.00	18.00
MTV-7 (Multi-Terrain Vehicle)	25.00	10.00
MTV-7 (w/AT-AT Driver)	100.00	15.00
PDT 8 (Personal Deployment Transport)	20.00	8.00
PDT-8 (w/2-1B)	100.00	15.00

MULTI-PACKS

BESPIN ALLIANCE SET: Bespin Security Guard, Lando Calrissian, Luke Skywalker	400.00	30.00
BESPIN SET: Han Solo (Bespin outfit), Ugnaught, Lobot	400.00	30.00
BESPIN SET 2: C-3PO (rem. limbs), Ugnaught, Cloud Car Pilot	375.00	25.00
HOTH REBELS SET: Han Solo, Rebel Soldier, FX-7	400.00	30.00
IMPERIAL FORCES. Stormtrooper, IG-88, Bossk	400.00	30.00
IMPERIAL SET. Imperial Commander, Dengar, AT-AT Driver	350.00	20.00
IMPERIAL SET 2: Zuckuss, AT-AT Driver, TIE Fighter Pilot	350.00	25.00
REBEL SET. 2-1B, Princess Leia (Hoth outfit), Rebel Commander	350.00	30.00
REBEL SET 2: Princess Leia (Hoth outfit), R2-D2 Luke Skywalker (Hoth outfit)	400.00	40.00

SIX-PACKS

SET 1 Rebel Soldier, C-3PO, R2-D2, Han Solo (Hoth outfit), Darth Vader, Stormtrooper (Hoth outfit)	750.00	65.00
SET 2: Darth Vader, Stormtrooper (Hoth outfit), AT-AT Driver, Rebel Soldier, IG-88, Yoda	600.00	60.00

STAR WARS: RETURN OF THE JEDI

KENNER (1983)

3¾-INCH FIGURES

Admiral Ackbar	20.00	8.00
AT-AT Commander	25.00	8.00
AT-AT Driver	25.00	8.00
AT-ST Driver	18.00	8.00
B-Wing Pilot	15.00	5.00
Ben Obi-Wan Kenobi (grey hair, blue lightsaber scene card)	35.00	15.00
Ben Obi-Wan Kenobi (grey hair, yellow lightsaber scene card)	35.00	15.00
Ben Obi-Wan Kenobi (white hair, blue lightsaber scene card)	35.00	15.00
Ben Obi Wan Kenobi (white hair, yellow lightsaber scene card)	35.00	15.00
Bespin Security Guard (black)	50.00	8.00
Bespin Security Guard (white)	30.00	8.00
Bib Fortuna (brown cloak)	25.00	8.00
Bib Fortuna (red cloak-prototype)	—	200.00
Biker Scout	25.00	12.00
Boba Fett (desert scene)	125.00	25.00
Boba Fett (space shot)	125.00	25.00
Bossk	35.00	8.00
C-3PO (w/rem. limbs)	30.00	12.00
Chewbacca (crossbow scene card)	35.00	10.00
Chewbacca (front profile card)	45.00	10.00
Chief Chirpa	20.00	8.00
Cloud Car Pilot	25.00	8.00
Darth Vader (w/lightsaber scene card)	45.00	10.00
Darth Vader (pointing scene card)	35.00	10.00
Death Star Droid	75.00	10.00
Dengar	35.00	8.00
B-D-8	20.00	8.00
Emperor	35.00	10.00
Emperor's Royal Guard	25.00	8.00
4-LOM	25.00	8.00
FX-7	35.00	8.00
Gamorrean Guard	18.00	8.00
General Madine	20.00	8.00
Greedo	40.00	10.00
Hammerhead	35.00	10.00
Han Solo (large head, mouth is shut scene card)	150.00	15.00
Han Solo (small head, mouth is shut scene card)	125.00	15.00
Han Solo (large head, mouth is open scene card)	100.00	15.00
Han Solo (small head, mouth is open scene card)	175.00	15.00
Han Solo (Hoth outfit)	40.00	15.00
Han Solo (Bespin gear)	50.00	15.00
Han Solo (trench coat)	40.00	18.00
IG-88	35.00	8.00
Imperial Comander	25.00	8.00
Imperial Snow Trooper	35.00	10.00
Jawa	35.00	10.00
Klaatu	18.00	8.00
Klaatu (Skiff Guard)	25.00	12.00
Lando Calrissian (w/teeth)	30.00	8.00
Lando Calrissian (Skiff Guard)	25.00	15.00
Lobot	25.00	8.00
Logray	25.00	8.00
Luke Skywalker (blonde hair, hand on controls scene card)	100.00	30.00
Luke Skywalker (blonde hair, hand on knee scene card)	125.00	30.00
Luke Skywalker (brown hair)	125.00	30.00
Luke Skywalker (X-Wing pilot)	75.00	10.00
Luke Skywalker (Bespin outfit)	75.00	25.00
Luke Skywalker (Hoth battle gear)	40.00	15.00
Luke Skywalker (Jedi Knight, green lightsaber)	60.00	35.00
Luke Skywalker (Jedi Knight, blue lightsaber)	175.00	80.00
Lumat	30.00	12.00
Nein Numb	30.00	8.00
Nikto	20.00	8.00
Paploo	25.00	10.00
Power Droid	50.00	8.00
Princess Leia	300.00	30.00
Princess Leia (Bespin gown, crew neck, frontal card shot)	60.00	18.00
Princess Leia (Bespin gown, turtleneck, frontal card shot)	60.00	18.00
Princess Leia (Bespin gown, crew neck, profile card shot)	75.00	18.00
Princess Leia (Bespin gown, turtleneck, profile card shot)	75.00	18.00
Princess Leia (Boussh outfit)	40.00	18.00
Princess Leia (combat poncho)	40.00	18.00
Princess Leia (Hoth outfit)	35.00	15.00
Prune Face	25.00	8.00
R2-D2 (w/sensor scope)	35.00	10.00
R5-D4	75.00	10.00
Rancor Keeper	18.00	8.00
Rebel Commander	20.00	8.00
Rebel Commando	20.00	8.00
Rebel Snow Soldier	30.00	10.00
Ree Yees	25.00	8.00
Snaggletooth	60.00	8.00
Squid Head	25.00	8.00
Star Destroyer Commander (AKA "Death Squad Commander")	50.00	10.00
Stormtrooper	35.00	10.00
Sy Snootles and the Rebo Band	90.00	30.00
Teebo	25.00	8.00
TIE Fighter Pilot	35.00	10.00
Tusken Raider (Sand People)	55.00	12.00
2-1B	35.00	8.00
Ugnaught	35.00	10.00
Walrus Man	50.00	10.00
Weequay	20.00	8.00
Wicket W. Warrick	25.00	15.00
Yak Face	250.00	125.00
Yoda (brown snake, sitting scene card)	35.00	8.00
Yoda (brown snake, standing scene card)	30.00	8.00
Zuckuss	35.00	10.00

VEHICLES & ACCESSORIES

AT-AT	165.00	75.00
Biker Scout Laser Pistol	75.00	15.00
B-Wing Fighter	100.00	30.00
C-3PO Collector's Case	50.00	15.00
Chewbacca Bandolier Strap	15.00	4.00
Collector's Case (Vinyl)	75.00	25.00
Darth Vader Collector's Case	20.00	15.00
Ewok Assault Catapult	20.00	10.00

the Wizard ACTION FIGURE Price Guide

Ewok Combat Glider	20.00	10.00
Ewok Village	75.00	25.00
Imperial Shuttle	250.00	125.00
Imperial TIE Fighter (Battle Damaged)	125.00	30.00
Jabba the Hutt Playset	50.00	20.00
Jabba the Hutt Playset (Sears Box)	35.00	20.00
Jabba the Hut Dungeon (Sears exclusive w/EV-9D9, Amanaman, Barada)	150.00	60.00
Jabba the Hut Dungeon (Sears exclusive w/ Klaatu [Skiff], Nikto, BD8)	100.00	45.00
Laser Pistol	75.00	25.00
Laser Rifle Carrying Case	25.00	15.00
Millennium Falcon	175.00	75.00
Radar Laser Cannon	15.00	5.00
Rancor Monster	50.00	15.00
Scout Walker	75.00	25.00
Speeder Bike	35.00	15.00
TIE Interceptor	100.00	60.00
Tri-Pod Laser Cannon	15.00	5.00
Vehicle Maintenance Energizer	15.00	5.00
X Wing Fighter	125.00	35.00
X-Wing Fighter (Battle Damaged)	100.00	25.00
Y-Wing Fighter	100.00	55.00

MINI-RIGS

AST-5 (Armored Sentinel Transport)	15.00	5.00
CAP-2 (Captivator)	12.00	8.00
Desert Sail Skiff	15.00	9.00
Endor Forest Ranger	25.00	8.00
INT-4 (Interceptor)	12.00	8.00
ISP-6 (Imperial Shuttle Pod)	25.00	8.00
MLC 3 (Mobile Laser Cannon)	20.00	8.00
MTV-7 (Multi-Terrain Vehicle)	20.00	8.00
PDT-8 (Personal Deployment Transport)	12.00	8.00

MULTI-PACKS

REBEL SET: Admiral Ackbar, Princess Leia (Boussh outfit), Chief Chirpa	75.00	20.00
IMPERIAL SET: Biker Scout, Emperor's Royal Guard, Bib Fortuna	75.00	20.00

[illegible]

KENNER (1985)

3¾-INCH FIGURES

Amanaman	125.00	60.00
Anakin Skywalker	500.00	35.00
AT AT Driver	175.00	8.00
AT-ST Driver	50.00	8.00
A Wing Pilot	75.00	40.00
B Wing Pilot	20.00	5.00
Barada	75.00	35.00
Ben Obi-Wan Kenobi (white hair)	75.00	15.00
Ben Obi-Wan Kenobi (gray hair)	60.00	15.00
Biker Scout	75.00	12.00
C 3PO (w/removable limbs)	75.00	12.00
Chewbacca	90.00	10.00
Darth Vader	75.00	10.00
Emperor	50.00	10.00
EV-9D9	90.00	35.00
Gamorrean Guard	125.00	8.00
Han Solo (trench coat)	400.00	18.00
Han Solo (in carbonite)	225.00	90.00
Imperial Dignitary	75.00	40.00
Imperial Gunner	100.00	40.00
Jawa	75.00	10.00
Lando Calrissian (general pilot)	75.00	30.00
Luke Skywalker (battle poncho)	90.00	40.00
Luke Skywalker (Jedi Knight green lightsaber)	200.00	35.00
Luke Skywalker (Stormtrooper gear)	225.00	100.00
Luke Skywalker (X-Wing pilot)	125.00	10.00
Lumat	40.00	12.00
Nikto	175.00	8.00
Paploo	40.00	10.00
Princess Leia (combat poncho)	90.00	20.00
R2 D2 (w/pop-up lightsaber)	100.00	40.00
Romba	40.00	20.00
Stormtrooper	150.00	10.00
Teebo	175.00	8.00
Warok	40.00	18.00
Wicket W. Warrick	100.00	15.00
Yak Face	650.00	125.00
Yoda (orange snake)	250.00	15.00

VEHICLES & ACCESSORIES

Endor Chase Set (Speeder Bike)	200.00	90.00
Ewok Battle Wagon	125.00	50.00
Ewok Combat Playset	200.00	90.00
Hoth Rescue Playset	250.00	110.00
Imperial Sniper	80.00	40.00
One-Man Sand Skimmer	75.00	35.00
Security Scout	75.00	35.00
Tatoonie Skiff	300.00	200.00

[illegible]

KENNER (1985)

3¾-INCH FIGURES

A-Wing Pilot	100.00	30.00
Boba Fett	125.00	35.00
C-3PO	50.00	15.00
Jann Tosh	20.00	8.00
Jord Dusat	20.00	8.00
Kea Moll	20.00	10.00
Kez-Iban	20.00	8.00
R2-D2	35.00	10.00
Sise Fromm	50.00	15.00
Thoff Joben	20.00	8.00
Tig Fromm	35.00	15.00
Uncle Gundy	20.00	8.00

VEHICLES & ACCESSORIES

ATL Interceptor	60.00	18.00
A-Wing Fighter	250.00	100.00
Lightsaber	175.00	50.00
Side Gunner	50.00	15.00

[illegible]

KENNER (1985)

3¾-INCH FIGURES

Dulok Scout	18.00	4.00
Dulok Shaman	15.00	3.00
King Gorneesh	15.00	3.00
Lady Gorneesh	15.00	3.00
Logray	18.00	4.00
Ugrah	15.00	3.00
Wicket W Warrick	18.00	4.00

VEHICLES & ACCESSORIES

Ewok Family Hut	100.00	35.00
Ewok Fire Cart	75.00	25.00
Ewok Woodland Wagon	75.00	25.00

STAR WARS [illegible]

KENNER (1995–CURRENT)

Ben Obi-Wan Kenobi	9.00	1.75
Boba Fett	20.00	5.00
Chewbacca	7.00	1.50
C-3PO	18.00	4.00
Darth Vader	7.00	1.50
Han Solo	7.00	1.50
Han Solo (Hoth Gear)		
Han Solo (Stormtrooper, Kelloggs' exclusive)	25.00	5.00
Lando Calrissian (Cloud City outfit)	15.00	3.00
Luke Skywalker	7.00	1.50
Luke Skywalker (X Wing Pilot)	9.00	1.75
Luke Skywalker (Dagobah Fatigues)		
Princess Leia Organa	18.00	4.00
R2-D2	7.00	1.50
Stormtrooper	7.00	1.50
TIE Fighter Pilot		
Yoda		

VEHICLES & ACCESSORIES

Classic Star Wars Four Pack (re-issues of original '70s Chewbacca, Darth Vader, Han Solo, Luke Skywalker)	20.00	6.00
Landspeeder	15.00	3.00
Luke Skywalker's Lightsaber		
Millennium Falcon (Electronic)	50.00	15.00
Speeder Bike w/Scout Trooper		
TIE Fighter	30.00	6.00
X Wing Fighter (Electronic)	35.00	8.00

[illegible]

KENNER (1995–CURRENT)

Conduit	12.00	2.50
Laser Superman	7.00	1.50
Power Flight Superman	7.00	1.50
Steel (aka John Henry Irons)	8.00	1.50
Superboy	8.00	1.50

VEHICLES & ACCESSORIES

Superboy VTOL	12.00	2.50

TWO-PACKS

Massacre vs. Full Assault Superman	15.00	3.00
Hunter-Prey Superman vs. Doomsday	15.00	3.00

BANDAI (1994–CURRENT)

5-INCH FIGURES

Bounding Tick	6.00	1.00
Color Changing Chameleon	6.00	1.00
Death Hug Dean	6.00	1.00
Dinosaur Neil	6.00	1.00
Evil Tongue Throkkorzog	6.00	1.00
Exploding Dyna-Mole	6.00	1.00
Fluttering Arthur	6.00	1.00
Grasping El Seed	6.00	1.00
Hurling Action Tick	6.00	1.00
Man-Eating Cow	40.00	8.00
Mucus Oozing Tick	6.00	4.00
Pose Striking Die Fledermaus	40.00	8.00
Projectile Human Bullet	6.00	1.00
Sewer Spray Sewer Urchin	6.00	1.00
Skippy, The Propellerized Robot Dog	6.00	1.00
Twist & Chop American Maid	6.00	1.00

VEHICLES & ACCESSORIES

Rooftop Fortress		
Steel Box	15.00	3.00
16-Inch Talking Tick	15.00	3.00

6-INCH TALKERS

"I Dig Dino Neil" Tick	8.00	1.50
"I Love Wheat" Tick	8.00	1.50
Natural Tick	8.00	1.50
Tourist Tick (Hawaiian Shorts)	8.00	1.50

[illegible]

THINKWAY (1995–CURRENT)

6-INCH FIGURES

Flying Buzz Lightyear	12.00	2.50
Hamm	10.00	2.00
Karate Buzz Lightyear	12.00	2.50
Kicking Woody	10.00	2.00
Quick-Draw Woody	10.00	2.00
Rex	10.00	2.00

VEHICLES & ACCESSORIES

Action Figure Gift Set (Buzz Lightyear, Rex, Woody)	30.00	6.00
12-Inch Talking Buzz Lightyear	40.00	8.00
16-Inch Talking Woody	40.00	8.00
17½-inch plush Buzz Lightyear Doll	20.00	4.00
22-inch plush Woody Doll	15.00	3.00
Buzz Lightyear Electronic Talking Bank	40.00	8.00

[illegible]

GALOOB (1995–CURRENT)

Atalon	7.00	1.50
Ghoul	7.00	1.50
Hardcase	7.00	1.50
Lord Pumpkin		
Night Man, The	7.00	1.50
NM-E	7.00	1.50
Prime	7.00	1.50
Prime (2nd-Evil)		
Prototype	7.00	1.50
Rune		
Sludge		
Topaz	7.00	1.50

VEHICLES & ACCESSORIES

Ultra Crasher Bike		
Ultra Rage Rover		

[illegible]

GALOOB (1995)

BLACK FOIL NM-E (5,000)	20.00	4.00
BLUE FOIL Hardcase (5,000)	20.00	4.00
GOLD FOIL Prime (3,600 produced, Heroes World exclusive)	25.00	5.00
RED FOIL Topaz (5,000)	20.00	4.00
SILVER FOIL Night Man (5,000)	20.00	4.00

[illegible]

GALOOB (1995–CURRENT)

#1 Night Strike Prime (5,000)	18.00	3.50
#2 All-American Prime (U.S. Flag-5,000)	20.00	4.00
#3 Red Slayer NM-E (5,000)	18.00	3.50
#4 Polar Prime (winter gear-5,000)	18.00	3.50
#5 Night Man Shadowfire (5,000)	18.00	3.50

[illegible]

MCFARLANE TOYS (1995–CURRENT)

Dane	9.00	1.75
Dozer	9.00	1.75
Grail	9.00	1.75
Mother One	10.00	2.00
Vampire	20.00	4.00
Werewolf (short-printed)	25.00	5.00

WETWORKS/YOUNGBLOOD TWO-PACK (KMART EXCLUSIVE)

Mother One/Shaft	15.00	3.00

[illegible]

PLAYMATES (1995–CURRENT)

Daemonite	12.00	2.50
Grifter	12.00	2.50
Helspont (Supreme Ruler of the Daemonite Empire)	6.00	1.00
Helspont (2nd-In Daemonite Ceremonial Battle Dress)		
Maul (Massive Crossbreed Warrior)	6.00	1.00
Maul (2nd-In Kevlon All-Weather Combat Suit)		
Pike (Kherubim Traitor)	10.00	2.00
Spartan (Cybernetic Kherubim Leader)	6.00	1.00
Spartan (2nd-In ECM Stealth Suit)		
Void	12.00	2.50
Voodoo	12.00	2.50
WarBlade (Metamorphing Crossbreed Warrior)	6.00	1.00
WarBlade (2nd-In Bio-Kevlon Armor Suit)		
Zealot (Fierce Kherubim Warrior)	12.00	2.50
Zealot (2nd-In Classic Codo Uniform)		

VEHICLES & ACCESSORIES

Bullet Bike	15.00	3.00
Katana Bike	15.00	3.00

LTD. EDITION COLLECTOR'S SERIES

Grifter vs. Daemonite	15.00	5.00
Spartan vs. Helspont	15.00	2.00

10-INCH FIGURES

Grifter	20.00	4.00
Maul	20.00	4.00
Spartan	20.00	4.00

[illegible]

PLAYMATES (1995–CURRENT)

Black Razor	8.00	1.50
Mr Majestic	8.00	1.50
Pike (In ECM stealth suit)	8.00	1.50
Slag (short-printed)	15.00	3.00

[illegible]

MEGO (1972–78)

8-INCH DOLLS

Aquaman (boxed)	125.00	40.00
Aquaman (solid front box)	625.00	40.00
Aquaman (carded)	200.00	40.00
Aquaman (square-pictured carded)	300.00	40.00
Batgirl (boxed)	250.00	90.00
Batgirl (carded)	200.00	90.00
Batgirl (square-pictured carded)	350.00	90.00
Batman (w/removable mask, solid front box)	1,300.00	150.00
Batman (w/removable mask, boxed)	375.00	150.00
Batman (w/removable mask, square-pictured carded)	500.00	150.00
Batman (2nd-square-pictured boxed)	250.00	40.00
Batman (2nd-boxed)	125.00	40.00
Batman (2nd-carded)	100.00	40.00
Bruce Wayne (Montgomery Ward Exclusive)	600.00	300.00
Captain America (boxed)	200.00	50.00
Captain America (carded)	125.00	50.00
Captain America (square-pictured boxed)	300.00	50.00
Catwoman (boxed)	250.00	90.00
Catwoman (carded)	225.00	90.00
Catwoman (square-pictured carded)	350.00	90.00
Clark Kent (Montgomery Ward Exclusive)	600.00	300.00
Conan (boxed)	350.00	150.00
Conan (carded)	400.00	150.00
Dick Grayson	600.00	300.00
Falcon (boxed)	100.00	40.00
Falcon (carded)	650.00	40.00
Green Arrow (boxed)	300.00	125.00
Green Arrow (carded)	300.00	125.00
Green Arrow (square-pictured carded)	400.00	125.00
Green Goblin (boxed)	275.00	100.00
Green Goblin (carded)	750.00	100.00
Hulk (boxed)	75.00	15.00
Hulk (carded)	40.00	15.00
Human Torch (boxed)	125.00	20.00
Human Torch (carded)	60.00	20.00
Invisible Girl (boxed)	125.00	25.00
Invisible Girl (carded)	60.00	25.00
Iron Man (boxed)	150.00	60.00
Iron Man (carded)	650.00	60.00
Isis (boxed)	200.00	50.00
Isis (carded)	125.00	50.00
Joker (boxed)	125.00	50.00
Joker (carded)	125.00	50.00
Joker (square-pictured carded)	250.00	50.00
Lizard (boxed)	175.00	75.00
Lizard (carded)	750.00	75.00
Mr. Fantastic (boxed)	110.00	18.00
Mr Fantastic (carded)	50.00	18.00
Mr. Mxyzptlk (open mouth, boxed)	75.00	30.00
Mr Mxyzptlk (open mouth, carded)	150.00	30.00
Mr Mxyzptlk (open mouth, square-pictured carded)	200.00	30.00
Mr. Mxyzptlk (smiling, boxed)	125.00	30.00
Mr. Mxyzptlk (smiling, square-pictured carded)	350.00	30.00
Penguin (boxed)	125.00	40.00
Penguin (carded)	125.00	40.00
Penguin (square-pictured carded)	250.00	40.00
Peter Parker (Montgomery Ward Exclusive)	600.00	300.00
Riddler (boxed)	225.00	90.00
Riddler (carded)	225.00	90.00
Riddler (square-pictured carded)	350.00	90.00
Robin (w/removable mask, boxed)	500.00	225.00
Robin (w/removable mask, solid front box)	1,000.00	225.00
Robin (w/removable mask, square-pictured carded)	1,200.00	225.00
Robin (2nd-boxed)	100.00	30.00
Robin (2nd-carded)	75.00	30.00
Robin (2nd-square-pictured boxed)	250.00	30.00
Shazam (boxed)	150.00	50.00
Shazam (carded)	150.00	50.00
Shazam (square-pictured carded)	300.00	60.00
Spider-Man (boxed)	100.00	18.00
Spider-Man (carded)	50.00	18.00
Spider-Man (square-pictured carded)	275.00	18.00
Supergirl (boxed)	350.00	125.00
Supergirl (carded)	400.00	125.00
Supergirl (square-pictured carded)	350.00	125.00
Superman (boxed)	100.00	30.00
Superman (solid front box)	100.00	30.00
Superman (carded)	75.00	30.00
Superman (square-pictured carded)	250.00	30.00
Tarzan (boxed)	75.00	30.00
Tarzan (square-pictured carded)	350.00	30.00
Thing (boxed)	125.00	20.00
Thing (carded)	60.00	20.00
Thor (boxed)	375.00	125.00
Thor (carded)	400.00	125.00
Wonder Woman (boxed)	350.00	125.00
Wonder Woman (square-pictured carded)	400.00	125.00

12½-INCH LARGE DOLLS

MEGO (1979–80)

Batman (boxed)	100.00	40.00
Batman–Magnetic (boxed)	125.00	50.00
Batman (w/fly away action)	150.00	60.00
Captain America (boxed)	125.00	50.00
Captain America (w/fly away action)	150.00	60.00

General Zod (boxed)	60.00	20.00
Hulk (boxed)	50.00	18.00
Hulk (w/fly away action)	50.00	18.00
Jor-El (boxed)	50.00	18.00
Lex Luthor (boxed)	50.00	18.00
Robin (boxed)	175.00	75.00
Robin—Magnetic (boxed)	150.00	75.00
Spider-Man (boxed)	90.00	30.00
Spider Man (carded)	75.00	30.00
Spider-Man (w/fly away action, boxed)	100.00	40.00
Spider-Man (w/fly away action, carded)	125.00	40.00
Spider-Man (web shooting)	175.00	75.00
Spider-Man—Magnetic	200.00	75.00
Superman (boxed)	125.00	50.00
Superman (w/fly away action)	150.00	60.00
Superman (large "Superman" logo box)	125.00	50.00

VEHICLES & ACCESSORIES

Aquaman vs. Great White Shark	400.00	175.00
Batcave (boxed)	300.00	125.00
Batcycle (black, boxed)	225.00	90.00
Batcycle (black, carded)	175.00	90.00
Batcycle II (blue, boxed)	175.00	75.00
Batcycle II (blue, carded)	135.00	75.00
Batcopter (boxed)	100.00	40.00
Batcopter (carded)	150.00	40.00
Batman Command Console	50.00	18.00
Batmobile (boxed)	100.00	40.00
Batmobile (carded)	125.00	40.00
Captain Americar	200.00	75.00
Carrying Case (8-Inch figures)	20.00	15.00
Green Arrow Car	300.00	125.00
Hall of Justice Playset	200.00	35.00
Jokermobile	250.00	100.00
Mobile Bat-Lab	250.00	100.00
Spider-Car	150.00	60.00
Supervator Playset	75.00	30.00
Wayne Foundation	750.00	325.00

6-INCH DIE-CAST FIGURES

MEGO (1979)

Batman	125.00	50.00
Hulk	75.00	30.00
Spider-Man	100.00	40.00
Superman	100.00	40.00

MEGO (1976)

8-INCH DOLLS

Batman (boxed)	300.00	100.00
Joker (boxed)	300.00	100.00
Riddler (boxed)	300.00	100.00
Robin (boxed)	300.00	100.00

MEGO (1976)

7-INCH DOLLS

Aqualad	350.00	150.00
Kid Flash	400.00	150.00
Speedy	500.00	200.00
Wonder Girl	400.00	150.00

MEGO (1978)

12 ½-INCH DOLLS

Queen Hippolyte	125.00	50.00
Queen Nubia	125.00	50.00
Steve Trevor	75.00	30.00
Wonder Woman	60.00	20.00
Wonder Woman II (w/Diana P. Outfit)	125.00	50.00

TOY BIZ (1990–CURRENT)

Ahab	7.00	1.50
Apocalypse (extending body, flesh-faced w/rocket blaster)	18.00	2.00
Apocalypse II (X-Men series 2 card)	10.00	2.00
Apocalypse (2nd-transforming weapon arms, blue mouth)	7.00	1.50
Apocalypse (3rd-Tyler)	7.00	1.50
Archangel (missile shooting wings, white wings)	15.00	1.50
Archangel II (X-Men Series 2 card, white wings)	8.00	1.50
Archangel III (grey wings)	7.00	1.50
Archangel (2nd-wing flapping)	8.00	1.50
Avalanche	7.00	1.50
Banshee	15.00	2.00
Banshee II (X Men series 2 card)	10.00	1.50
Beast	18.00	3.50
Bishop	12.00	2.50
Black Tom	12.00	1.50
Black Tom II (blue carded)	7.00	1.50
Blob, The	15.00	3.00
Bonebreaker	9.00	1.75
Brood	10.00	2.00
Cable (clobber action, blue/gray/green/brown)	15.00	3.00
Cable (2nd-deep space armor, orange/blue)	10.00	2.00
Cable (3rd-rapid rocket firing action, firing rockets	10.00	2.00
Cable (4th-air assault, gold/navy)	9.00	1.75
Cable (5th-deep sea gear, black/yellow/green)	9.00	1.75
Cable (6th-urban assault, blue/yellow)	9.00	1.75
Cable (7th-Cyborg)	7.00	1.50
Caliban	7.00	1.50
Cameron Hodge/Phalanx	8.00	1.50
Cannonball (pink cart)	30.00	6.00
Cannonball II (purple)	15.00	3.00
Ch'od	8.00	1.50
Colossus (power-lift action, light blue hair)	20.00	4.00
Colossus II (dark blue hair)	12.00	2.50
Colossus (2nd-no yellow)	7.00	1.50
Commcast	9.00	1.75
Commando	8.00	1.50
Corsair (orange carded)	8.00	1.50
Corsair II (blue carded)	15.00	1.50
Cyclops (laser light eyes, blue/white)	18.00	3.50
Cyclops II (no "X", red belt)	10.00	2.00
Cyclops (2nd-light-up optic blast, yellow belt)	7.00	1.50
Deadpool (spring out dagger)	40.00	8.00
Deadpool (2nd-removable mask)	15.00	3.00
Domino	7.00	1.50
Eric the Red	10.00	2.00
Exodus	8.00	1.50
Forearm	20.00	4.00
Forge (brown holster)	40.00	8.00
Forge II (yellow holster)	25.00	5.00
Forge III (brown leg panel)	20.00	4.00
Gambit	15.00	2.00
Gambit II (X Men series 2 card)	10.00	2.00
Genesis	7.00	1.50
Gideon	12.00	2.50
Gladiator (orange carded)	8.00	1.50
Gladiator II (blue carded)	10.00	1.50
Grizzly	10.00	2.00
G.W. Bridge	12.00	2.50
Havok	8.00	1.50
Iceman (freezable ice sled, transparent)	35.00	8.00
Iceman II (blue patches)	18.00	3.50
Iceman III (super ice slide, clear blue plastic)	18.00	3.50
Iceman (2nd-extending ice limbs)	8.00	1.50
Juggernaut	18.00	3.50
Juggernaut II (orange boots, X Men card)	7.00	1.50
Kane (snap-back living hand, red/gray)	18.00	3.50
Kane (2nd-double-fisted weapons, green/red/silver)	9.00	1.75
Killspree	15.00	3.00
Krule	10.00	2.00
Kylun	7.00	1.50
Longshot	9.00	1.75
Magneto (magnetic hands & chest, removable helmet)	18.00	3.00
Magneto II (striped gloves, striped boots)	8.00	1.50
Magneto (2nd-super spark, helmet attached)	15.00	3.00
Maverick	8.00	1.50
Mojo (packed facing straight)	9.00	1.50
Mojo II (packed to the side)	8.00	1.50
Morph	15.00	3.00
Mr. Sinister	15.00	3.00
Mr. Sinister II (goatee)	9.00	1.75
Nightcrawler (super suction, black/red/blue)	35.00	3.50
Nightcrawler II (w/Ultra X-Men series card)	18.00	3.50
Nightcrawler (2nd-w/sword)	8.00	1.50
Nimrod	7.00	1.50
Omega Red	10.00	2.00
Phoenix (orange carded)	25.00	2.50
Phoenix II (blue carded)	18.00	3.50
Professor X	10.00	2.00
Pyro	9.00	1.75
Quark	8.00	1.50
Random	7.00	1.50
Raza	7.00	1.50
Rictor	7.00	1.50
Rogue (w/eye shadow)	18.00	3.50
Rogue II (w/o eye shadow)	15.00	3.00
Sabretooth (self-healing wounds, orange/yellow)	15.00	3.00
Sabretooth II (w/card)	8.00	1.50
Sabretooth (2nd-snarl & swipe action, orange/brown)	10.00	2.00
Sabretooth (3rd-Captive)	8.00	1.50
Sauron (black/gold cloth)	12.00	2.50
Sauron II (gold only cloth)	7.00	4.00
Senyaka	9.00	1.50
Senyaka II	7.00	1.50
Shatterstar (dual sword action, white/brown)	15.00	3.00
Shatterstar (2nd-new costume-red, white)	9.00	1.75
Silver Samurai	9.00	1.75
Slayback	7.00	1.50
Spiral	15.00	3.00
Storm (power glow, black)	40.00	3.00
Storm II (w/X-Men series 2 card)	15.00	3.00
Storm (2nd-silver plastic)	12.00	2.50
Strong Guy	8.00	1.50
Stryfe	20.00	4.00
Sunfire	9.00	1.75
Sunspot	9.00	1.75
Trevor Fitzroy	7.00	1.50
Tusk	9.00	1.75
Warpath (thunder punch, short hair)	18.00	3.50
Warpath (2nd-bulkier, long hair)	9.00	1.75
Warstar (orange carded)	8.00	1.50
Warstar II (blue carded)	10.00	1.50
Wolverine (snap-out claws)	25.00	2.50
Wolverine II (X-Men series 1 card)	12.00	2.50
Wolverine (2nd-spring-out slashing claws, original costume)	18.00	2.00
Wolverine II (2nd-X-Men series 2 card)	10.00	2.00
Wolverine (3rd-savage strike twist action, maskless costume)	25.00	5.00
Wolverine (4th-aka Weapon X, Kay-Bee exclusive w/red cables & lime green belt)	20.00	4.00
Wolverine II (4th-green cables)	15.00	3.00
Wolverine III (4th-silver/grey cables)	20.00	4.00
Wolverine (5th-aka Spy Wolverine w/thrusting knife action, Kay-Bee exclusive dark green costume)	15.00	3.00
Wolverine (5th-black costume)	15.00	3.00
Wolverine (6th-robot Albert)	8.00	1.50
Wolverine (7th-civilian clothes)	8.00	1.50
Wolverine (8th-space suit, orange carded)	12.00	2.50
Wolverine II (8th-space suit, blue card)	12.00	2.50
Wolverine (9th-Fang)	9.00	1.50
Wolverine (10th-Battle Ravaged)	9.00	1.50
X-Cutioner	8.00	1.50
X-Treme	9.00	1.50

VEHICLES & ACCESSORIES

Blackbird Jet	15.00	3.00
Cyclops Light Force Arena	20.00	4.00
Magneto Magnetron	18.00	3.50
Mutant Hall of Fame (10 figures: Iceman, Cyclops, Professor X, Wolverine, Archangel, Juggernaut, Sabretooth, Sauron, Magneto, Apocalypse)	50.00	25.00
Sentinel	25.00	5.00
Wolverine Jeep	12.00	2.50
Wolverine Mutant Cycle (Wal-Mart exclusive)	18.00	3.50
X-Men Combat Cave (Wal-Mart exclusive)	25.00	5.00
X Men Headquarters	50.00	12.00
14-Inch Sentinel	20.00	4.00
12-Inch Wolverine with removable costume	25.00	5.00

FOUR-PACK EXCLUSIVES

FAO Schwarz (Deadpool, Cable, Forge, Fitzroy)	50.00	10.00
FAO Schwarz Dark Phoenix Saga (Phoenix Corsair, Ch'od, Wolverine Space [8th])	50.00	10.00
KAY-BEE (Iceman, Wolverine, Mr. Sinister, Sabretooth)	25.00	10.00

FOUR PACKS (CANADA)

SET A: Weapon X, Iceman, Omega Red, Apocalypse	25.00	8.00
SET B: Tusk, Bishop, Wolv., Strong Guy	25.00	8.00
SET C: Forearm, Warpath, Cable, Gideon	25.00	8.00
SET D: Gambit, Wolverine, Sauron, Magneto	25.00	8.00

TWINPACKS (WAL-MART EXC.)

Bishop/Apocalypse	18.00	4.00
Cyclops/Mr. Sinister	18.00	4.00
Professor X/Ahab	18.00	4.00
Strong Guy/Tusk	18.00	4.00
Wolverine/Omega Red	18.00	4.00
Wolverine/Sabretooth	18.00	4.00

TWINPACKS W/METALS (KAY-BEE EXC.)

Maverick & Fitzroy w/Wolverine Metal	15.00	4.00
Silver Samurai & Wolverine (6th) w/Cyclops Metal	15.00	4.00

10-INCH FIGURES

Apocalypse	15.00	3.00
Archangel (wing flapping)	15.00	3.00
Beast	25.00	5.00
Bishop	15.00	3.00
Cable	15.00	3.00
Cable (Urban Assault-Venture Exclusive)	25.00	5.00
Cyclops	15.00	3.00
Cyclops (gold metallic paint)	18.00	3.50
Gambit	18.00	3.50
Kane	15.00	3.00
Magneto	12.00	2.50
Magneto (metallic, Kay-Bee exclusive)	15.00	3.00
Mr. Sinister (w/goatee)	15.00	3.00
Omega Red (metallic, Kay-Bee exclusive)	15.00	3.00
Omega Red	15.00	3.00
Rogue	18.00	3.00
Sabretooth	15.00	3.00
Sabretooth (gold, metallic paint)	15.00	3.00
Shatterstar	25.00	5.00
Spy Wolverine	20.00	4.00
Spy Wolverine (metallic, Kay-Bee exclusive)	40.00	8.00
Weapon X	18.00	3.50
Wolverine (battle ravaged)	15.00	3.00
Wolverine (gold metallic paint)	15.00	3.00
Wolverine (space suit)	15.00	3.00

15-INCH FIGURES

Magneto	40.00	10.00
Wolverine	40.00	10.00

AGE OF APOCALYPSE

TOY BIZ (1995–CURRENT)

Apocalypse	7.00	1.50
Cyclops	7.00	1.50
Gambit	7.00	1.50
Magneto	7.00	1.50
Sabretooth	7.00	1.50
Weapon X (Wolverine)	7.00	1.50

CHARACTER PACKS

TOY BIZ (1995)

Beast	10.00	2.00
Cyclops	10.00	2.00
Gambit	10.00	2.00
Magneto	10.00	2.00
Storm	15.00	3.00
Wolverine	10.00	2.00

TOY BIZ (1995–CURRENT)

Bloodhawk	8.00	1.50
Brimstone Love	8.00	1.50
Meanstreak	8.00	1.50
Metalhead	8.00	1.50
Skullfire	8.00	1.50

MCFARLANE TOYS (1995–CURRENT)

Crypt	12.00	2.50
Diehard	9.00	1.75
Dutch	9.00	1.75
Sentinel	9.00	1.75
Shaft	9.00	1.75
Troll (short-printed)	25.00	5.00

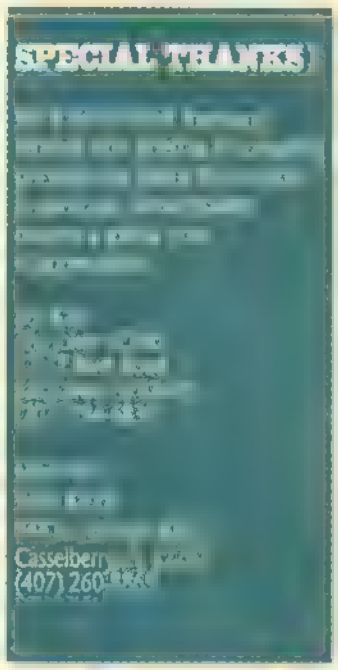

STATUE PRICE GUIDE

All statues listed are made of Resin unless noted. "B" is shorthand for Bronze, "Pwt" is shorthand for Pewter and "Pot" is shorthand for Porcelain.

	Mintage	Issue	Price
BOWEN DESIGNS			
Hellboy	500	95	100.00
Gambit (1st Ed.)	1000	95	200.00
Gambit (2nd Ed.)	1000	95	150.00
DARK HORSE			
Bane	3000	94	100.00
Death Dealer (Bt)	50	95	4,000.00
Jeanne	450	93	300.00
Medusa	925	94	125.00
Nemesis	500	93	125.00
The Mask (Pwt)	1000	94	200.00
DC COMICS/GRAPHITTI DESIGNS			
Batman	5555	92	300.00
Death	6000	93	150.00
Lobo	4000	92	300.00
Robin	3900	93	175.00
Superman	1800	93	300.00
Superman/Kent Nights	7200	94	150.00
Superman	6100	93	150.00
DC COMICS			
Flash	2870	95	150.00
The Joker	4650	95	150.00
Wonder Woman	3000	95	150.00
GRAPHITTI DESIGNS			
Betty ("Wow")	1500	89	50.00
Crypt Keeper	2500	94	200.00
Doc Savage (busts)	543	92	250.00
Doc Savage (figure)	295	94	400.00
Doc Savage (Bt bust)	60	93	1,200.00
The Old Witch	2500	95	225.00
The Shadow (busts)	1500	94	150.00
Tarzan	1500	89	75.00
Vampirella	400	93	400.00
Vault Keeper	2500	95	200.00
INTELLIGENT			
The Crow	5700	95	150.00
The Crow (Bt)	50	95	400.00
KITCHEN SINK PRESS			
Hellboy & The Sabretooth (Bt)	50	93	2,000.00
MARVEL COMICS/CREATIVE LICENSE			
Magneto	3500	96	150.00
Spider-Man (commemorative shooting web)	•	95	50.00
Spider-Man (web-hanging)	3233	95	150.00
Wolverine (Pwt)	•	96	30.00
MARVEL COMICS/MARVEL MADE			
Captain America (Pot)	•	90	100.00
Gambit	3500	94	225.00
Gambit (Pwt)	1600	95	175.00
Hulk/Thing (bookends)	1968	96	175.00
J.J. Sacks	500	94	100.00
Punisher (Pwt)	•	90	75.00
Silver Surfer (Pot)	•	96	100.00
Spider-Man (commemorative hanging down)	5000	94	125.00
Spider-Man (Pwt)	•	90	100.00
Spider-Man/Venom (bookends)	2800	94	175.00
Wolverine	4883	94	175.00
Wolverine (Pwt)	•	89	100.00
MATTEL			
Judge Dredd	3500	95	150.00
Sinder	3100	95	150.00
MOORE CREATIONS			
Lady Death (Artist Proof)	300	95	400.00
Lady Death (Hardcover)	3200	95	200.00
Lady Death (Bt)	50	95	3,000.00
Pyre	2100	94	275.00
Pyre (Bt)	20	94	2,500.00
Pyre (Pwt)	6000	94	125.00
Spawn	2500	94	150.00
The Savage Dragon	2000	94	150.00
The Savage Dragon (Pwt)	7500	95	25.00
WARNER BROTHERS			
Batgirl (Batman Forever)	•	95	50.00
Batman	250	89	3,000.00
Batman (Bt)	50	89	9,200.00
The Joker	50	89	1,500.00
The Riddler (U.F.)	•	95	50.00
Robin (Batman Forever)	•	95	50.00
Superman (Bt)	50	90	2,500.00
Two-Face (Batman Forever)	•	95	50.00

• mintage (production number) not available

KEY: price went up | price went down | new figure | hot figure

the Wizard CARD Price Guide

Thanks to pricing information provided by retailers throughout the country, the following card price guide is the most accurate listing available for these trading cards. In the following price guide, cards are shaded to highlight an increase or decrease from last month's listing. If a price rose from last month's listing, it's shaded in . If it fell from last month's listing, it's shaded in blue. This does not necessarily mean a product will continue to rise or drop in the months ahead. Also, please note that this is only a guide—prices may vary depending on both the local availability and popularity of a set or card. A green bar indicates a new listing. Please note: If a particular card does not appear in a list of a set's cards, it is known as a single card, and is valued at a price within the single cards price range, which appears near the top of the listing. The ● indicates that the price is not available.

BATMAN & ROBIN
SKYBOX (1995)

Full Set (90)	$9.00
Unopened Box	32.00
3-Card Dark Knight Set	45.00
9-Card Foil Set	80.00
12-Card Pop-Up Set	6.00
Single Cards	.10-.15

BABYLON 5
FLEER (1995)

Full Set (120)	$20.00
Unopened Box	60.00
8-Card Space Gallery Set	25.00
8-Card Prismatic Foil Set	25.00
8-Card Hologram Set	55.00
Single Cards	10-.20

BATMAN MOVIE
TOPPS (1989)

Full Set (132 Cards/22 Stickers)	$12.00
Factory Glossy Set	30.00
Unopened Box	9.00
Single Cards	.05-.10
Single Stickers	.25-.30

SERIES 2
TOPPS (1989)

Full Set (132 Cards/22 Stickers)	$9.00
Factory Glossy Set	30.00
Unopened Box	6.00
Single Cards	.05-.10
Single Stickers	15-.20

BATMAN FOREVER
TOPPS (1995)

Full Set (100)	$11.00
Unopened Box	25.00
6-Card Cel Set	48.00
Single Cards	.15-.20

SERIES 2
TOPPS (1994)

Full Set (100)	$12.00
Unopened Box	30.00
4-Card Cel Set	50.00
Single Cards	.10-.15

BATMAN FOREVER MOVIE
FLEER ULTRA (1995)

Full Set (120)	$22.00
Unopened Box	55.00
2-Card Video Set	7.00
10-Card Animation Set	35.00
36-Card Hologram Set	40.00
Single Cards	.15-.25

BATMAN FOREVER MOVIE
FLEER (1995)

Full Set (100)	$25.00
Unopened Box	70.00
Full Silver Flashers Set (100)	100.00
4-Card 3-D Hologram Set	40.00
8-Card Movie Preview Set	25.00
10-Card Gold Blasters Set	25.00
Single Cards	.20-.35

BATMAN RETURNS MOVIE
TOPPS (1992)

Full Set (88)	$5.00
Unopened Box	8.00
10-Card Stadium Insert Cards Set (A-J)	2.00
Single Cards	.10-.20

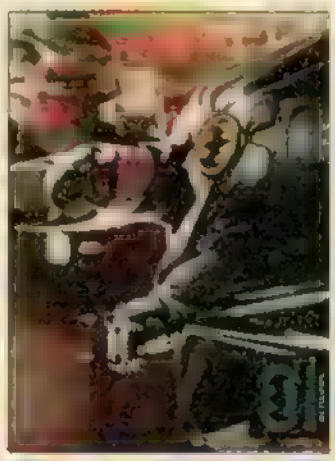

1992 TOPPS STADIUM CLUB "BATMAN RETURNS"
[illegible]

BATMAN RETURNS MOVIE
TOPPS STADIUM CLUB (1992)

Full Set (100)	$8.00
Unopened Box	15.00
Single Cards	.05-.15

BATMAN SAGA OF THE DARK KNIGHT
SKYBOX (1994)

Full Set (100)	$8.00
Unopened Box	24.00
Single Cards	.10-.75
SkyDisc	70.00

Spectra-Etch

Full Set (5)	$50.00
Single Spectra-Etch Cards	10.00

BEAVIS & BUTT-HEAD
FLEER ULTRA (1994)

Full Set (150)	$32.00
Unopened Box	48.00
10-Card Scratch 'n' Sniff Set	30.00
Single Cards	.25-.35
Single Scratch 'n' Sniff Cards	3.00

BOB
COMIC IMAGES (1994)

Full Set (90)	$7.00
Unopened Box	25.00
3-Card Cover Art Set	60.00
6-Card Chromium Set	40.00
Single Chromiums	7.00
Medallion Card	25.00
Jeff Smith Signed Sketch Card	75.00
Single Cards	.05-.10

SERIES 2
COMIC IMAGES (1995)

Full Set 2—All-Chromium (90)	$25.00
Unopened Box	60.00
3-Card Cover Art Set	60.00
6-Card MagnaChrome	48.00
Medallion Card	25.00
Jeff Smith Signed Sketch Card	75.00
Single Cards	.30-.50

CONAN
COMIC IMAGES (1993)

Full Set-All-Chromium (100)	$70.00
Unopened Box	100.00
Full Holo-Chrome Set (100)	900.00
Single Cards	.50-1.00

SERIES 2
COMIC IMAGES (1994)

Full Set-All-Chromium (90)	$24.00
Unopened Box	40.00
6-Card Prism	45.00
3-Card Foil Set	60.00
Medallion Card	25.00
Single Cards	.25-.35

SERIES 3
COMIC IMAGES (1995)

Full Set-All-Chromium (90)	$16.00
Unopened Box	50.00
3-Card MagnaChrome Set	45.00
6-Card MagnaChrome Set	60.00
6-Card Uncut Sheet	20.00
Medallion Card	25.00
Single Cards	.15-.20

CREATORS MASTER SERIES
FLEER/SKYBOX (1995)

Full Set (90)	$24.00
Unopened Box	50.00
5-Card Spectra-Etch Set	48.00
SkyBox Card	40.00
Single Cards	.20-.30

THE CROW MOVIE
KITCHEN SINK (1994)

Full Set (100)	$10.00
Unopened Box	50.00
6-Card Chromium Set	100.00
10-Card Crow Vision Set	55.00
Single Cards	.05-.15

CYBERFORCE
TOPPS (1995)

Full Set (72)	$12.00
Unopened Box	45.00
3-Card Clear Chrome Set	30.00
6-Card Matrix Set	40.00
18-Card Cyber Optics Set	35.00
Single Cards	.15-.25

DAWN AND BEYOND
COMIC IMAGES (1995)

Full Set (90)	$20.00
Unopened Box	50.00
3-Card Rare Art Set	35.00
6-Card MagnaChrome Set	55.00
6-Card Uncut Sheet	20.00
Single Cards	.15-.25

DC BLOODLINES
SKYBOX (1993)

Full Set (81)	$7.00
Unopened Box	15.00
4-Card Superman Embossed Set	35.00
Superman Redemption Card	16.00
Single Cards	.05-.10

DC COMICS CARDS
SKYBOX (1992)

Full Set (180)	$8.00
10-card Hologram Set	25.00
Unopened Box	13.00
Box Set (4,500 ed.)	35.00
Single Cards	.05-.60
9 Modern Age Green Lantern	.85
16 Golden Age Superman	.75
17 Silver Age Superman	.75
18 Modern Age Superman	1.00
65 Nightwing	.85
120 Lobo	1.00
128 Darkseid	.75

DC COMICS TRADE
SKYBOX (1993)

Full Set (150)	$8.00
6-card Hologram Set	28.00
Unopened Box	13.00
Single Cards	.15-.30
37 Superman	2.00
44 Green Lantern	1.50
45 Flash	1.50
59 Nightwing	1.50
80 Lobo	1.50
114 Death	2.00
119 Sandman	2.00
131 Luthor II	1.00
134 Doomsday	1.25
146 The Ray	1.00

DC MASTER SERIES
SKYBOX (1994)

Full Set (90)	$10.00
4-card Foil Set	28.00
5-card Spectra-Foil Set	100.00
Unopened Box	28.00
Single Cards	.20-.85
1 Superman	2.00
3 Superboy	1.00
23 Nightwing	1.50
28 Batman (Original)	2.00
29 Robin	1.25
30 Batman/Azrael	1.50
33 Joker	1.25
35 Catwoman	1.25
36 Two-Face	1.00
46 Green Lantern (Kyle)	1.50
50 Hal Jordan	1.50
53 Flash	1.50
55 Spectre	1.25
62 Lobo	1.00
70 Aquaman	1.25
78 The Ray	1.00
Superman SkyDisc	80.00

DC MILESTONE MEDIA
SKYBOX (1993)

Full Set (100)	$6.00
Unopened Box	10.00
2-Card Foil-Embossed Set	18.00
Single Cards	.05-.10

DC VERSUS MARVEL
FLEER, SKYBOX (1995)

Full Set (90)	$15.00
Unopened Box	60.00
2-Card Mirage Set	175.00
12-Card HoloFX Set	145.00
18-Card Impact Set	65.00
Single Cards	.10-.20

DC VS. ERTH
SKYBOX (1995)

Full Set (90)	$14.00
Unopened Box	48.00
6-Card Gold Foil Set	90.00
Death SkyDisc	80.00
Single Cards	.10-.20

DC VILLAINS
FLEER, SKYBOX (1995)

Full Set (90)	$12.00
Unopened Box	45.00
3-Card Foil-Embossed Set	32.00
9-Card Spectra-Etch Set	58.00
SkyMotion Redemption Card	50.00
Single Cards	10-.20

DEATHMATE-VALIANT
PYRAMID (1993)

Full Set (110)	$10.00
Unopened Box	20.00
2-Card Light F/X Set	30.00
6-Card Players of Deathmate Set	25.00
8-Card Transitions Set	36.00
Single Cards	.05-.15

DEATH & THE MAIDEN
SKYBOX (1995)

Full Set (80)	$28.00
Unopened Box	75.00
2-Card Holobossed Set	18.00
9-Card SilverScreen Set	35.00
Single Cards	.25-.35

DEATH FACTORY TRADING CARD GAME
TOPPS (1990)

Full Set (132 Cards/33 Stickers)	$30.00
Unopened Box	45.00
Single Cards	.10-.15
Single Stickers	.35-.45

SERIES 2
TOPPS (1990)

Full Set (132 Cards/33 Stickers)	$28.00
Unopened Box	42.00
Single Cards	.10-.15
Single Stickers	.35-.45

SERIES 3
TOPPS (1990)

Full Set (88 Cards/22 Stickers)	$30.00
Unopened Box	70.00
Single Cards	.20-.25
Single Stickers	.40-.50

DEATH FACTORY TRADING CARD GAME
TOPPS (1995)

Full Set (145)	$16.00
Unopened Box	48.00
6-Card Movie Poster Set	120.00
10-Card Chrome Set	150.00
Single Cards	.05-.15

DEVILHOUND
KROME PRODUCTIONS (1994)

Full Set (100)	$20.00
Unopened Box	60.00
5-Card Chromium Set	50.00
Single Cards	.15-.25

SERIES 2
KROME PRODUCTIONS (1995)

Full Set-All-Chromium (100)	$26.00
Unopened Box	60.00
5-Card ClearChrome Set	50.00
Single Cards	.20-.35
Steven Hughes Signed Card	50.00
Brian Pulido Signed Card	50.00

DEAD MAN
FLEER (1994)

Full Set (150)	$55.00
18-card Power Blast Set	95.00
Unopened Box	85.00
Single Cards	.50-1.75
2 The Incredible Hulk	2.00
3 With Great Power	2.00
5 Spider-Man	2.00
16 Captain America	2.00
61 Venom	2.00
77 The New Hulk	2.00
82 Child of the Future	2.00
100 Lethal Protector	2.00
112 Cable	2.00
118 Wolverine Defeated	2.00
119 Bone Claws	2.00
120 Magneto Returns	2.00
148 Wolverine	2.00

DEAD MAN: ANGEL
FLEER (1995)

Full Set (150)	$45.00
3-card Duo-Blasts Set	12.00
12-card Chromium Set	28.00
12-card Holoblast Set	55.00
24-card Power Blast Set	32.00
Unopened Box	75.00
Single Cards	.40-.85
1 Jean Grey	1.00
4 Gambit	2.00
9 Cyclops	1.00
10 Sabretooth	1.75
17 Cable	1.75
39 Broken Claws	2.00
40 Final Sanction	2.00
41 Healing Factor	2.00
42 Rogue	1.00
44 Nathan Dayspring	1.75
49 Spider-Man	1.25
50 Lifetheft	1.25
51 Pursuit	1.25
60 Scarlet Spider	1.25
65 Scarlet Spider vs. Venom	1.00
66 Venom	1.75
75 Daredevil	1.00
82 Hulk	1.00
96 Spider-Man 2099	1.00
107 Captain America	1.00
111 Thor	1.00
133 Iron Man	1.00

DEATHSTORM
WILDSTORM (1995)

Full Set (107)	$26.00
Unopened Box	75.00
9-Card Gen Active Set	125.00
9-Card Glow-in-the-Dark Set	110.00
Single Refractor Card	11.00
Single Cards	.20-.30

DEATH'S HEAD II: DOUBLE TROUBLE
COMIC IMAGES (1995)

Full Set (90)	$25.00
Unopened Box	60.00
3-Card MagnaChrome Art Set	30.00
6-Card MagnaChrome Cover Set	50.00
6-Card Mini Promo Sheet	20.00
Medallion Card	25.00
Signed Card	50.00
Single Cards	.20-.30

DEAN KOONTZ
TOPPS FINEST (1995)

Full Set (90)	$25.00
Unopened Box	55.00
6-Card Clear Zone Set	48.00
6-Card "I" HoloChrome Set	48.00
6-Card "D" HoloChrome Set	48.00
Single Cards	.20-.30

DEBBIE DRAKE
EDGE (1995)

Full Set (90)	$9.00
Unopened Box	32.00
3-Card Movie Set	14.00
4-Card Death Dimension I Set	60.00
4-Card Death Dimension II Set	60.00
9-Card Sleep Set	20.00
13-Card Legends Set	60.00
Single Cards	.05-.15

DEADLY DRAGONS
KROME PRODUCTIONS (1994)

Full Set (100)	$35.00
5-card Cel Set	45.00
Unopened Box	75.00

Mystery Card 20.00
Brian Pulido Signed Card 40.00
Single Cards ..... .25-.75

SERIES 2

KROME PRODUCTIONS (1995)
Full Set (100) $26.00
Unopened Box 60.00
Full Chromium Sticker Set (100) 110.00
3-Card Tryptic Set 35.00
5-Card Chromium Set 35.00
Mystery Card 20.00
Pulido/Hughes Signed Card 50.00
"7x9" Chromium 30.00
Single Cards ..... .25-.30

1995 SKYBOX "LOIS & CLARK" "This isn't like that 'pull my finger' trick, is it?"

LOIS & CLARK: THE NEW ADVENTURES OF SUPERMAN (TV)

SKYBOX (1995)
Full Set (90 Cards/6 Tattoos) $9.00
Unopened Box 32.00
6-Card HoloChip Set 50.00
9-Card Foil Set 45.00
Single Cards ..... .05-.15

MALIBU ULTRAVERSE

SKYBOX (1993)
Full Set (100) $9.00
Unopened Box 18.00
9-Card Rookies Set 14.00
4-Card Foil-Stamped Set 16.00
2-Card Ultraverse Ultra Set 19.00
Single Cards ..... .05-.15

SERIES 2

Full Set (90) $10.00
Unopened Box 25.00
2-Card Ultraverse Ultra Set 20.00
7-Card Painted Art Set 40.00
Single Cards ..... .05-.15

MALIBU ULTRAVERSE MASTER SERIES

SKYBOX (1993)
Full Set (90) $8.00
Unopened Box 24.00
2-Card Holithogram Set 20.00
5-Card Ultra Set 20.00
Single Cards ..... .05-.15

MARVEL MASTERPIECES

SKYBOX (1992)
Full Set (100) $45.00
5-card Spectra-Etch Set 55.00
Factory Tin Set (105) 70.00
Unopened Box 110.00
Single Cards 50-2.50
13 Cyclops 3.00
16 Captain America 3.00
26 Dr. Doom 3.00
29 Gambit 4.00
32 Hulk 2.75
49 Magneto 4.00
66 Professor X 3.00
78 Sabretooth 4.00
79 Rogue 3.00
87 Spider-Man 4.00
94 Wolverine 4.00
97 Venom 4.00

MARVEL MASTERPIECES SERIES 2

SKYBOX (1993)
Full Set (90) $18.00
8-Card Dyna-Etch Set 60.00
Unopened Box 40.00
Single Cards 25-1.50
5 Spider-Man 2.00
6 Wolverine 2.00
7 Cyclops 1.75
15 Captain America 2.00
18 Cable 2.75
28 Sabretooth 2.50
31 Gambit 2.75
39 Magneto 2.75
45 Venom 2.50

MARVEL MASTERPIECES

FLEER (1994)
Full Set (140) $22.00
10-card Holofoil Set 22.00
9-Card Power Blasts Set 45.00
Unopened Box 55.00
Full Signature Set (140) 100.00
Single Cards ..... .30-.85
17 Cable 1.25
18 Captain America 1.00
20 Carnage 1.25
25 Cyclops 1.00
41 Gambit 1.25
56 Iron Man 1.25
70 Magneto 1.25
102 Sabretooth 1.25
115 Spider-Man 1.50
116 Spider-Man 2099 ..... 1.00
131 Venom 1.25
137 Wolverine 1.50

MARVEL MASTERPIECES

FLEER (1995)
Full Set (150) $35.00
Full E-Motion Set (150) 125.00
Unopened Box 90.00
2-Card Mirage Set 75.00
8-Card HoloFlash Set 60.00
24-Card Canvas Set 50.00
Single Cards ..... .20-.30

MARVEL METAL

FLEER (1995)
Full Set (138) $38.00
18-card Gold Blasters Set 60.00
18-card Metal Blasters Set 45.00
Unopened Box 70.00
Full Silver Flasher Set (137) 160.00
Single Cards ..... .25-.60
Single Silver Flasher Cards ..... 3-5x Listing
4 Gambit ..... .75
88 Cable ..... .75
94 Gambit ..... .75
104 Magneto ..... .75
115 Sabretooth ..... .75
125 Wolverine ..... .75
127 Cable ..... .75
137 Wolverine ..... .75

MARVEL SUPER HEROES

DONRUSS (1966)
Full Set (66) $275.00
Single Cards 4.00-5.00

MARVEL SUPER HEROES

F.T.C.G. (1984)
Full Set (60) $9.00
Unopened Box 18.00
Single Cards ..... .35-.45

MARVEL UNIVERSE

COMIC IMAGES (1987)
Full Set (90) $45.00
Sticker Set & Album 110.00
Unopened Box 135.00
Single Cards ..... .50-.65

MARVEL UNIVERSE

IMPEL SKYBOX (1990)
Full Set (162) $30.00
5-card Hologram Set 50.00
Factory Tin Set (4,000 ed.) 195.00
Unopened Box 90.00
Diamond Previews Uncut Sheet 25.00
Single Cards 25-2.00
2 Spider-Man (black costume) 2.75
10 Wolverine 3.50
23 Wolverine (orig. costume) 3.75
29 Spider-Man 3.50
37 Wolverine (patch) 3.75
57 Sabretooth 3.50
63 Magneto 3.75
73 Venom 3.50
119 Wolverine vs. Sabretooth 2.50
156 Magneto 3.00
160 Wolverine 3.00

MARVEL UNIVERSE SERIES 2

SKYBOX (1991)
Full Set (162) $30.00
5-card Hologram Set 25.00
Factory Tin Set (7,500 ed.) 110.00
Unopened Box 55.00
Diamond Previews Uncut Sheet 18.00
Single Cards 20-1.75
1 Spider-Man 3.50
15 Cable 4.00
17 Gambit 4.00
50 Wolverine 3.25
53 Hulk 2.00
54 Captain America 2.00
56 Sabretooth 3.50
57 Magneto 3.50
58 Venom 3.50
91 Spider-Man/Venom 2.25
93 Wolverine/Sabretooth 2.25
108 Wolverine/Hulk 2.25
125 X-Men/Magneto 2.25
138 Wolverine's Claws 2.25

MARVEL UNIVERSE SERIES 3

SKYBOX (1992)
Full Set (200) $18.00
5-Card Hologram Set 25.00
Factory Tin Set (10,000 ed.) 60.00
Unopened Box 30.00
Diamond Previews Uncut Sheet 10.00
Capital City Venom Holo. Promo 6.00
Single Cards 15-1.75
1 Spider-Man 3.00
4 Gambit 3.00
38 Wolverine 3.00
50 Cable 3.00
108 Venom 3.00
111 Dr. Doom 2.00
112 Magneto 3.00
129 Sabretooth 3.00
162 Spider-Man 2.25
164 Wolverine 2.25

MARVEL UNIVERSE SERIES 4

SKYBOX (1993)
Full Set (180) $12.00
9-Card Foil Set 38.00
Unopened Box 20.00
Single Cards 10-1.00
1 Hulk 1.25
31 Sabretooth 1.75
35 Cable 1.75
55 Venom 1.75
57 Carnage 1.75
59 Spider-Man 1.75
113 Magneto 1.75
114 Gambit 1.75
115 Cyclops 1.50
116 Wolverine 1.75
136 Origin of Wolverine 1.25
137 Origin of Cable 1.25
149 Wolverine vs. Sabretooth 1.25
H-IV Spidey vs. Venom H'gram 45.00

MARVEL UNIVERSE

FLEER (1994)
Full Set (200) $25.00
4-card Hologram Set 40.00
9-card Power Blasts Set 28.00
10-card Suspended Animations Set 40.00
Unopened Box 50.00
Single Cards 15-1.25
1 Spider-Man 1.75
2 Venom 1.75
4 Wolverine 1.75
5 Gambit 1.75
94 Cable 1.75
97 Cyclops 1.50
100 Gambit 1.75
115 Sabretooth 1.75
124 Wolverine 1.75
130 Spider-Man 1.75
131 Venom 1.50

THE MASK

TOPPS (1994)
Full Set (90) $12.00
Unopened Box 36.00
4-Card Foil Set 30.00
Single Cards ..... .10-.15

MORTAL KOMBAT

FLEER/SKYBOX 1995
Full Set (80) $12.00
Unopened Box 38.00
3-Card Foil Embossed Set 25.00
4-Card Red Foil Set 22.00
Single Cards ..... .10-.20

POWER CHROME DC LEGENDS '96

FLEER/SKYBOX (1995)
Full Set (150) $35.00
Unopened Box 80.00
3-Card Legacy Set 40.00
6-Card Battlezone Set 50.00
18-Card Hard Hitters Set 30.00
Single Cards ..... .20-.30

REN & STIMPY

TOPPS (1993)
Full Set (50-All-Prism) $18.00
Unopened Box 32.00
4-Card Cheesy Chase Set 15.00
50-Card Sticker Set 25.00
Single Cards ..... .25-.50

REN & STIMPY

DYNAMIC MARKETING (1995)
Full Set (100) $20.00
Unopened Box 60.00
5-Card Kitty Glitter Set 45.00
10-Card Eenternational Eediots Set 85.00
Single Cards ..... .15-.25

RETURN OF SUPERMAN

SKYBOX (1993)
Full Set (100) $12.00
Unopened Box 28.00
4-Card Foil Set 60.00
Single Cards ..... .20-.25

RETURN OF THE JEDI

TOPPS (1983)
Full Set (132 Cards/33 Stickers) $12.00
Unopened Box 22.00
Single Cards ..... .05-.10
Single Stickers ..... .10-.15

SERIES 2

TOPPS (1983)
Full Set (88 Cards/22 Stickers) $8.00
Unopened Box 17.00
Single Cards ..... .05-.10
Single Stickers ..... .10-.15

RETURN OF THE JEDI WIDEVISION

TOPPS (1996)
Full Set (144) $20.00
Unopened Box 48.00
6-Card Mini-Poster Set 70.00
10-Card Finest Set 110.00
3-D Star Wars Card 60.00
Single Cards ..... .10-.20

THE SANDMAN

SKYBOX (1994)
Full Set (90) $25.00
7-Card Endless Gallery Bonus Set 175.00
Unopened Box 60.00
Single Cards 25-1.00
Sandman/Morpheus Hologram 65.00

SHADOWHAWK

IMAGE (1994)
Full Set (100) $10.00
Unopened Box 22.00
7-Card Foil Set 45.00
Shadow Bort Card 50.00
Single Cards ..... .05-.15

SHE

COMIC IMAGES (1995)
Full Set All-Chromium (90) $25.00
Unopened Box 65.00
3-Card MagnaChrome Set 45.00
6-Card MagnaChrome Set 60.00
6-Card Uncut Sheet 20.00
Medallion Card 25.00
Single Cards ..... .20-.30

THE SIMPSONS

TOPPS (1990)
Full Set (88 Cards/22 Stickers) $12.00
Unopened Box 15.00
Single Cards ..... .05-.15
Single Stickers ..... .05-.15

THE SIMPSONS

SKYBOX (1994)
Full Set (80 Cards/10 Tattoos) $15.00
Unopened Box 55.00
6-Card Cel Set 60.00
4-Card Glow-in-the-Dark 50.00
9-Card Wiggle Set 30.00
Matt Groening Original Sketch 200.00
Single Cards ..... .15-.25
Single Tattoos ..... .05-.15

SERIES 2

Full Set (80) $12.00
Unopened Box 32.00
10-Card Smell-O-Rama Set 20.00
9-Card Wiggle Set 25.00
4-Card Disappearing Ink Set 60.00
4-Card Arty Art Master Series Set 110.00
Single Cards ..... .15-.25

SPAWN

WILDSTORM (1995)
Full Set (150) $12.00
Unopened Box 28.00
4-Card Gallery Set 35.00
6-Card Toy Set 35.00
12-Card Painted Set 35.00
TodaChrome Card 65.00
Single Cards ..... .10-.15

SPIDER-MAN

COMIC IMAGES (1992)
Full Set (90) $10.00
Unopened Box 50.00
6-Card Prism Set 95.00
Single Cards ..... .10-.15

SERIES 2

COMIC IMAGES (1992)
Full Set (90) $8.00
Unopened Box 24.00
6-Card Prism Set 40.00
Single Cards ..... .10-.15

SPIDER-MAN

FLEER (1994)
Full Set (150) $20.00
4-Card Hologram Set 45.00
12-Card Suspended Animation Set 32.00
6-Card Suspended Animation II Set (12-Card Magazine Jumbos) 45.00
6-Card Suspended Animation III Set (11-Card Wal-Mart Jumbos) 40.00
Unopened Box 45.00
Single Cards 15-1.00
46 Green Goblin 1.25
66 Carnage 1.25
67 Venom 1.25
88 Spider-Man & The X-Men 1.25

STAR TREK: CINEMA COLLECTION

SKYBOX (1995)
(Available in Factory Sets Only)
I $20.00
II 20.00
III 20.00
IV 20.00
V 20.00
VI 20.00

STAR TREK: 30TH ANNIVERSARY

IMPEL/SKYBOX (1991)
Full Set (160) $10.00
Unopened Box 18.00
2-Card Hologram Set 18.00
Single Cards ..... .05-.10

SERIES 2

IMPEL/SKYBOX (1991)
Full Set (150—#'d 161-310) $10.00
Unopened Box 18.00
2-Card Hologram Set 18.00
Single Cards ..... .05-.10

STAR TREK: 30TH ANNIVERSARY

FLEER/SKYBOX (1995)
Full Set (100) $15.00
Unopened Box 55.00
3-Card Weapons Die-Cut Set 40.00
9-Card Evolution of Technology Set 95.00
9-Card Ship Registry Set 130.00
SkyMotion Exchange Card 60.00
Single Cards ..... .10-.20

STAR TREK: DEEP SPACE NINE

SKYBOX (1993)
(Available in Factory Sets Only)
Full Set (48) $4.00
2 Card Spectra Set 6.00
Single Cards ..... .10-.15
10-Card Mail-Away Set 60.00

STAR TREK: GENERATIONS

SKYBOX (1995)
Full Set (72) $12.00
Unopened Box 40.00
3-Card Villains Set 30.00
3-Card Captains Set 45.00
SkyMotion Redemption Card 75.00
Oversized SkyMotion Card 60.00
Single Cards ..... .10-.20

STAR TREK: MASTER SERIES

SKYBOX (1993)
Full Set (100) $12.00
Unopened Box 30.00
5-Card Spectra Set 50.00
Single Cards ..... .05-.15

MASTER SERIES 2

SKYBOX (1994)
Full Set (100) $15.00
Unopened Box 45.00
9-Card Triptychs Set 65.00
Single Cards ..... .10-.25

KEY: price went up | price went down | this set's new | set is hot

the Wizard CARD Price Guide

STAR TREK: THE NEXT GENERATION

SKYBOX (1992)

Full Set (120)	$10.00
Unopened Box	20.00
Tin Set (10,000 ed.)	65.00
4-Card Hologram Set	28.00
Send-Away Hologram	7.00
Single Cards	.10-.15

STAR TREK: THE NEXT GENERATION: [illegible]

SKYBOX (1993)

(Available in Factory Sets Only)

Full Set (39)	$12.00
Single Cards	.30-.35

STAR TREK: THE NEXT GENERATION: [illegible]

SKYBOX (1994)

Full Set (100)	$16.00
Unopened Box	50.00
6-Card Embossed Foil Set	60.00
2-Card Hologram Set	30.00
Tribute Card	4.00
Single Cards	.10-.20

SERIES 2

SKYBOX (1994)

Full Set (96)	$10.00
Unopened Box	40.00
6-Card Embossed Foil Set	45.00
2-Card Hologram Set	90.00
Single Cards	.10-.20

SERIES 3

FLEER/SKYBOX (1995)

Full Set (108)	$12.00
Unopened Box	45.00
6-Card Embossed Foil Set	55.00
2-Card Hologram Set	165.00
Single Cards	.10-.20

1995 SKYBOX STAR TREK: VOYAGER [illegible]

STAR TREK: VOYAGER

SKYBOX (1995)

Full Set (98)	$10.00
Unopened Box	40.00
3-Card Expand Set	16.00
9-Card Spectra Set	55.00
Doctor Hologram	50.00
SkyMotion Voyager	50.00
Single Cards	.10-.20

SERIES 2

FLEER/SKYBOX (1995)

Full Set w/Tattoo (90)	$12.00
Unopened Box	44.00
6-Card Recipe Set	30.00
9-Card Spectra Foil Set	65.00
SkyMotion Capt. Janeway	50.00
Supersize SkyMotion Janeway	40.00
Collectors' Album	20.00
Single Cards	.10-.20

STAR WARS

TOPPS (1977)

Full Set (66 Cards/11 Stkrs,Blue)	$60.00
Unopened Box	180.00
Single Cards	.60-.75
Single Stickers	1.25-1.75

SERIES 2

Full Set (66 Cards/11 Stickers,Red)	$40.00
Unopened Box	125.00
Single Cards	.35-.55
Single Stickers	.85-1.00

SERIES 3

Full Set (66 Cards/11 Stickers,Yellow)	$50.00
Unopened Box	150.00
Single Cards	.35-.55
Single Stickers	1.25-1.75

SERIES 4

Full Set (66 Cards/11 Stickers,Green)	$50.00
Unopened Box	150.00
Single Cards	.50-.55
Single Stickers	.85-1.00

SERIES 5

Full Set (66 Cards/11 Stickers,Brown)	$35.00
Unopened Box	[illegible]
Single Cards	.35-.55
Single Stickers	.75-1.00

1997 TOPPS "STAR WARS" GALAXY™ SERIES 1 [illegible]

STAR WARS GALAXY

TOPPS (1993)

Full Set (140)	$16.00
Full Set (Uncut Sheets)	32.00
Unopened Box	40.00
6-Card Spectra Set	50.00
6-Card Spectra Set (Uncut Sheet)	85.00
Single Cards	.10-.20

SERIES 2

TOPPS (1994)

Full Set (135)	$18.00
Unopened Box	38.00
6-Card Foil Set	50.00
Signed Cards	35.00
Single Cards	.10-.20

SERIES 3

TOPPS (1995)

Full Set (90 Cards/12 Video Cards)	$12.00
Full 1st Day Issue Set (90)	75.00
Unopened Box	38.00
6-Card Trip-Tych Set	40.00
6-Card ClearZone Chromium Set	50.00
Single Cards	.10-.20

STAR WARS WIDEVISION

TOPPS (1995)

Full Set (120)	$20.00
Unopened Box	48.00
10-Card Finest Set	110.00
Single Cards	.15-.25

SUPERMAN: DOOMSDAY

SKYBOX (1993)

Full Set (100)	$40.00
Unopened Box	115.00
2-Card Foil Set	50.00
4-Card Spectra Set	100.00
Single Cards	.40-.50

SUPERMAN: MAN OF STEEL

SKYBOX (1994)

PREMIUM EDITION

Full Premium Set (90)	$30.00
Unopened Premium Box	48.00
4-Card Forged in Steel Set	90.00
Clark Kent/Superman SkyDisc	100.00
Single Cards	.40-.50

COLLECTOR'S EDITION

Full Collector's Edition Set (90)	$10.00
Unopened Collector's Edition Box	24.00
6-Card Spectra-Etch Set	40.00
Single Cards	.10-.20

TOY STORY

FLEER/SKYBOX (1995)

Full Set (90)	$16.00
Unopened Box	48.00
2-Card 3-D Lenticular Set	35.00
9-Card Foil Embossed Set	75.00
Single Cards	.10-.20

ULTRA SPIDER-MAN

FLEER ULTRA (1995)

Full Set (150)	$20.00
Full Signature Set (150)	125.00
Unopened Box	60.00
9-Card Golden Web Set	10.00
6-Card HoloBlast Set	22.00
10-Card ClearChrome Set	55.00
9-Card Masterpieces Set	10.00
Single Cards	.10-.20

ULTRA X-MEN

FLEER ULTRA (1994)

Full Set (150)	$35.00
6-Card Fatal Attractions Set (Regular and Jumbo Packs)	50.00
6-Card Greatest Battles Set (Jumbos)	50.00
9-Card Portraits Set (Regular, Anco 11/12-Card Packs)	45.00
6-Card Red-Foil Bonus Set (Anco 12-Card Packs)	45.00
6-Card Silver X-Overs Set (Anco 11/12-Card Packs)	75.00
5-Card UltraPrints Set	15.00
Unopened Box	80.00
Unopened Jumbo Box	95.00
Single Cards	.25-1.75
1 Cyclops	2.25
2 Rogue	2.00
3 Beast	2.00
4 Gambit	2.50
6 Wolverine	2.50
7 Psylocke	2.00
10 Iceman	2.00
11 Bishop	2.00
12 Archangel	2.00
13 Storm	2.00
14 Jean Grey	2.00
15 Sabretooth	2.50
21 Cable	2.50
43 Weapon X (Wolverine)	2.50
55 Magneto	2.50
97 Cyclops	2.25
98 Iceman	2.00
99 Angel	2.00
100 Beast	2.00
101 Marvel Girl	2.00
137 Wolverine vs. Sabretooth	2.25
145 Wolverine vs. Cable	2.00

ULTRA X-MEN SERIES 2

FLEER ULTRA (1994)

Full Set (150)	$24.00
9-Card Hunters and Stalkers Set	25.00
10-Card Sinister Observations Set	85.00
10-Card Suspended Animation Set	45.00
Unopened Box	60.00
Single Cards	.20-.90
14 Cyclops	1.00
20 Gambit	1.00
28 Magneto	1.00
41 Sabretooth	1.00
52 Wolverine	1.00
63 Sabretooth	1.00
90 Cyclops	1.00
96 Gambit	1.00
99 Wolverine	1.00
113 Cable	1.00
134 Magneto vs. Wolverine	1.00
135 Omega Red vs. Wolverine	1.00
139 Sabretooth vs. Wolverine	1.00
149 Wolverine	1.00

VALIANT ERA

PYRAMID (1993)

Full Set (120)	$10.00
Wooden Box Set (140)	210.00
Unopened Box	20.00
9-Card First Appearance Set	45.00
9-Card Unseen Art Set	25.00
Hologram Header	8.00
SP1 X-O Manowar	.14.00
Single Cards	.05-.15

SERIES 2

PYRAMID (1994)

Full Set (140)	$13.00
Unopened Box	25.00
9-Card Art Set	38.00
8-Card Foil Set	45.00
Single Cards	.05-.15

VAMPIRELLA

TOPPS (1995)

Full Set (90)	$14.00
Full Gold Set (90)	100.00
Unopened Box	36.00
6-Card Gallery Set	40.00
6-Card HoloGlow Set	55.00
Single Cards	.10-.20

VAMPIRELLA GALLERY

TOPPS (1996)

Full Set (72)	$20.00
Full Gold Set (72)	90.00
Unopened Box	60.00
6-Card Femme Fatales Set	100.00
Vampirella Hologram Card	60.00
Single Cards	.20-.30

WETWORK

WILDSTORM (1996)

Full Set (107)	$22.00
Unopened Box	70.00
9-Card Bio-Cut Set	110.00
9-Card Gold Chrome Set	110.00
Single Cards	.10-.25

WILDCATS

TOPPS (1993)

Full Set (100)	$12.00
Unopened Box	25.00
6-Card Prism Set	60.00
Single Cards	.10-.20

WILDCATS ANIMATED

IMAGE (1995)

Full Set (135)	$15.00
Unopened Box	35.00
5-Card Oversized Set	35.00
9-Card Foil-Etch Set	45.00
9-Card Animated Cel Set	45.00
Frame Card	75.00
Single Cards	.05-.15

WILDCATS CHROMIUM

IMAGE (1994)

Full Set (96)	$28.00
Unopened Box	55.00
5-Card Chrome Cap Set	60.00
6-Card Double-sided Set	40.00
12-Card Painted Set	100.00
Single Cards	.25-.50

WILDSTORM

IMAGE (1994)

Full Set (90)	$40.00
Unopened Box (Red)	65.00
Unopened Box (Blue)	65.00
Unopened Box (Green)	65.00
9-Card Refractor Set	100.00
15-Card Signature Set	500.00

WILDSTORM ARCHIVES

WILDSTORM (1995)

Full Set (99)	$30.00
Unopened Box	60.00
11-Card HoloChrome Set	75.00
Redemption Card	30.00
Single Cards	.25-.50

WILDSTORM GALLERY

WILDSTORM (1995)

Full Set (100)	$18.00
Unopened Box	45.00
6-Card Reader's Choice Set	45.00
12-Card Battles Set	90.00
Single Cards	.15-.20

WOLVERINE: FROM THEN TO NOW

COMIC IMAGES (1988)

Full Set (45)	$15.00
Unopened Box	58.00
Single Cards	.20-.30

SERIES 2

COMIC IMAGES (1992)

Full Set (90)	$8.00
Unopened Box	30.00
6-Card Prism Set	48.00
Single Cards	.20-.25

THE X-PLAN

TOPPS (1995)

Full Set (72)	$15.00
Full Foil Set (72)	50.00
Unopened Box	48.00
4-Card Topps Finest Set	50.00
6-Card Comic Covers Set	48.00
Deluxe Binder w/Insert Card	18.00
Single Cards	.15-.25

X-FORCE

COMIC IMAGES (1991)

Full Set (90)	$12.00
Unopened Box	22.00
Rob Liefeld Signed Card (1,000 ed.)	55.00
Single Cards	.10-.15

X-FORCE

IMPEL/SKYBOX (1991)

Full Set (5)	$15.00
Single Cards	3.00
1 Cable	5.50
2 Shatterstar	3.25
5 Team	3.25

X-MEN

COMIC IMAGES (1991)

Full Set (90)	$16.00
Unopened Box	32.00
Single Cards	.15-.20

X-MEN CHROMIUM

FLEER ULTRA (1995)

Full Set (100)	$20.00
Unopened Box	75.00
9-Card Letha. Weapons Set	20.00
20-Card Alternate X Set	90.00
Single Cards	.15-.20

X-MEN COVERS

COMIC IMAGES (1990)

Full Set (90)	$7.00
Unopened Box	24.00
Single Cards	.10-.15

SERIES 2

COMIC IMAGES (1991)

Full Set (45)	$4.00
Unopened Box	24.00
Single Cards	.10-.15

X-MEN SERIES 1

SKYBOX (1992)

Full Set (100)	$38.00
5-Card Hologram Set	30.00
Factory Tin Set (7,500 ed.)	70.00
Unopened Box	65.00
Cap. City Gold Magneto Hologram	10.00
Single Cards	.15-1.50
2 Wolverine	2.75
18 Gambit	2.75
19 Cable	2.75
41 Magneto	2.75
52 Sabretooth	2.75
94 Gambit	2.75
95 Wolverine	2.50
98 Cable	2.50
Jim Lee Signed Card (w/stamp)	100.00

X-MEN SERIES 2

SKYBOX (1993)

Full Set (100)	$25.00
Full 30th Anniversary Foils Set (9)	40.00
Full Holofoils Set (3)	36.00
Factory Tin Set	65.00
Unopened Box	55.00
Single Cards	.20-1.50
5 Cable	2.75
10 Cyclops	2.00
12 Gambit	2.75
36 Wolverine	2.75
43 Cable (vs. Stryfe)	2.00
44 Stryfe (vs. Cable)	2.00
49 Wolverine (vs. Omega Red)	2.00
50 Omega Red (vs. Wolverine)	2.00
52 Wolverine (vs. Sabretooth)	2.00
53 Sabretooth (vs. Wolverine)	2.00
85 X-Men Blue Team	1.75
86 X-Men Gold Team	1.75
91 Sabretooth Unleashed	2.00
93 Persuasion Gambit-Style	2.00
98 The Claws of Wolverine	2.00
H-X Wolverine 3-D	40.00

YOUNGBLOOD

SKYBOX (1995)

Full Set (90)	$24.00
Unopened Box	55.00
5-Card Wiggle Set	50.00
9-Card Sticker Set	14.00
Badrock SkyDisc	75.00
Single Cards	.25-.35

misc

WELCOME TO MISCELLANEOUS STUFF, *Wizard*'s new classified advertising section. Each month you can turn here to find the stuff you want—the coolest comics, cards, toys, collectibles, music and much more—all in one place.

And we'd like your input, too. If you have comments about this new section, or if you'd like to see some special sort of product advertised here, let us know. Our goal is to make MISCELLANEOUS STUFF the "yellow pages for cool goodies" (that means no ads for organ donations or nose hair clippers or other things you don't really care about). So drop us a line (to WIZARD c/o MISCELLANEOUS STUFF or on-line at FULLPAGE1@AOL.COM) and let us know what you think. See ya next month!

collectibles...

Giant Superhero and Sci-Fi Action Figure & Collectible Toys
Illustrated mail order catalog
(containing over 150 toy lines)
Marvel & DC Toy Biz • Batman • Star Wars
Star Trek • G.I. Joe • Spawn • WWF
Simpsons • Horror items • Etc.
Send $2.00 to: **Figures Inc., P.O. Box 19482, Dept W, Johnston, RI 02919**

comics...

AMY'S COMICS & COLLECTIBLES
Send $1.00 for our latest Back Issue Catalog / Flyer
Over 75,000 back issues in stock!
Phone, fax, mail or e-mail your want list!

IMAGE
MARVEL
DC
DARK HORSE
CHAOS
CRUSADE
ULTRAVERSE
ENTITY
HARRIS
ACCLAIM
LIGHTNING
COMIC CARDS
1970's to Present
...and more!!
Speedy Service!!

Shop at AMY'S for price, service and selection!!

QUALIFY FOR DISCOUNTS
OPEN 7 DAYS A WEEK — INTERNATIONAL ORDERS

62 Nicole Dr. Suite 1B, Milford, CT 06460
Phone 203-878-6287 Fax 203-877-5667
Internet E-mail AMYCOMIC@AOL.COM

WE'VE GOT 'EM!
Ash, Bone, Creed, Crow, CFD, Dawn, Evil Ernie, Gen 13, Hellblazer, Hulk #181, Kabuki, Lady Death, Maxx, Poison Elves, Preacher, Razor, Sandman, Scud, Shi, Spawn, Spidey, Star Wars, Strangers in Paradise, Stray Bullets, THB, Tick, Vampi, Wolverine, X-Files, X-Men GS #1 and more.
Send $1.00 for catalog to:
P.O. Box 1685-W, Mt. Laurel, NJ 08054
ELDORADO COMICS, 609-778-1216

Pre-Order Comics and Save!
Order more, save more - large discounts available. The convenience of a subscription, with the freedom to change titles every month! All Publishers * Stop cloning around!
Call **1-800-ROCKEM1** for free info!
"ROCKEM SOCKEM COMICS"

comics (cont.)...

******COMIX UNLTD.*******
Write to: 2441 Grantwood, Toledo, OH 43613
All comics, Any time!!!!

miscellaneous...

HEY DUDE COMICS & COLLECTIBLES, call, write, or fax, Hey Dude P.O. Box 958203, Hoffman Estates, IL, 60195-8203, 708-686-0171.
Comics, non-sportscards, trading card games, new comics, Magic and Star Wars collectible card games in stock. Join our Hey Dude Club and receive special discounts on anything we sell.

FILM OUTPUTTING & COLOR SEPARATIONS

Experts in Coddbarrett and Photoshop.
Mac and PC. Best Prices in the U.S.
Call DeMaio Graphics @ 1-800-372-4120

on-line stuff...

GET ONLINE WITH WIZARD WORLD ON AMERICA ONLINE! Call 800-754-4400 to get FREE software and 10 hours of FREE online time. Next month in Wizard World you can talk to WildStorm Productions on Mar. 22, and Chaos! on Mar. 29. Lotsa fun—don't be left out!

things to join...

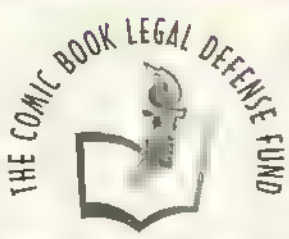

FIGHT CENSORSHIP IN COMICS
Support the CBLDF's efforts to protect the First Amendment Rights of all comic book professionals. Send donations to: PO Box 693, Northampton, MA 01061 or call (800) 992-2533 for a free copy of BUSTED!, the CBLDF 16-page newsletter

Voices For Children

Voices for Children is a non-profit comic book project that donates sales proceeds to victims of child abuse. The Voices for Children TPB is based on stories from the case files of child abuse Attorney Rod Underhill. Target release for this book and companion comic VFC. Visions of Hope are slated for early 1996. For more info email vfc@mail serve com

ADVERTISERS:

Wizard is *the* leading magazine about comic books and related entertainment. It is read by comic book enthusiasts and collectors who spend hours reading each issue cover-to-cover. If you're interested in reaching this dynamic audience of over a million and a half of these readers each month...

CONTACT:

Karen Evora
Special Sections Acct. Manager
Full Page Inc.
151 Wells Avenue, Congers, NY 10920
tel: (914) 268-3907 x144
fax: (914) 268-5386
email: FullPage1@aol.com

Shows & Conventions

These listings are as accurate as we can get 'em, but *Wizard* always recommends phoning ahead before you attend an event—show information sometimes changes after we go to press. With that in mind, it's time for all you comic-hungry hordes to go conventioneering!

ALASKA

APRIL 14, ANCHORAGE

Metro-Con, Anchorage Hilton Hotel, 500 W. 3rd Avenue, 80 tables @ $50 each, $3 admission, 10am-6pm, Silent auction to benefit Big Brothers/Big Sisters of Anchorage. Guests include: Kirk Van-Wormer (Vampirella, Rook, Night Man), Chad Carpenter (Tundra), and more to be announced. Contact: Mike Lajoie @ 907-333-9299.

ARIZONA

MARCH 22-24, PHOENIX

Arizona Comic Con V, Westridge Mall, 75th Avenue & Thomas Rd., 100 tables @ $90 each, Free admission, Fri: 10am-9pm, Sat: 10am-9pm, Sun: 11am-6pm. Guests include: Tom Lyle (Spider-Man, Punisher, Robin, Batman), additional guests may be announced. Contact: Bob Hughes @ 602-973-1369.

CALIFORNIA

EVERY WEDNESDAY, FRIDAY & WEEKENDS IN MARCH, CORONA

Main Event Collector's Show in the Inland Empire's longest running show, Southern California's newest and best location, 2180 Nevada Street, suite 190, take the 91 Frwy exit south on McKinley, turn right on Sampson, turn right on Dupont, and it's on the corner of Dupont and Nevada, facing the freeway. 100 eight-foot tables @ $30 each , free admission and parking, Weds & Fri: 5-10pm, Sat & Sun: 10am-5pm. Comics, Magic, toys, figurines, Hot Wheels, Starting Lineup, sportscards, non-sportscards, air-conditioning, 12 satellite TVs and many more attractions, . Contact: Main Event for dealer information @ 909-371-4451, and ask about our discount monthly rates.

EVERY TUESDAY, FRIDAY & WEEKENDS IN MARCH, WHITTIER

Card Town USA, 12327 Whittier Blvd., 2 miles east of 605 Frwy, 85 tables, $20 each, free admission, Tues & Fri: 5-9:30pm, Sat & Sun: 11am-6pm. Contact: Chuck, Mike or Roger for more information @ 310-693-1978

MARCH 24, SAN FRANCISCO

San Francisco Sports Card & Comic Book Show, Cathedral Hill Hotel, 1101 Van Ness Avenue @ Geary Blvd., 50 tables @ $50 each, $2 admission, 10am-4pm. Contact: Al or Damon Jang @ 415-386-9036.

MARCH 24, SOUTH SAN FRANCISCO

SUPER COMICS, TOYS & ANIMATION EXPO, Grosvenor Hotel, 380 So. Airport Blvd., near Hwy 101, 60 tables available call for cost, $6/day, children under 6 are free, bring this issue of Wizard and receive $1 off admission, 10am-5pm. Free parking! Guest: Image Comics creator Norm Rapmund (Grifter, Rune, Team Youngblood, Brigade, New Men, Supreme Bloodstrike, Youngblood Strikefile), $100 MINIMUM IN SPENDING SPREE WILL BE AWARDED AT THIS SHOW! This expo will feature golden, silver and modern comics, toys, animation, collectible card games including Magic: The Gathering, WildStorm, Spawn & OverPower, non-sports, Star War/Star Trek memorabilia and more. Open-gaming, Magic Tournament, free promos and movie previews. This show was previously held at the Cow Palace. Contact: Bill Lee @ 415-522-3838.

CONNECTICUT

APRIL 6, HARTFORD

The Hartford Civic Center Comic Book, Action Figure and Sports Card Show, The Hartford Civic Center, 1 Civic Center Plaza, 120 eight foot tables @ $75 each, $4 admission, 10am-5pm. Guests include: Zoe Rochelle (creator of Rare Breed) and baseball great Don Larsen. Contact: Schenker Promotions, Zach Schenker @ 201-791-1675.

FLORIDA

MARCH 8-10, ORLANDO

MegaCon '96, Orlando Expo Centre, 500 W. Livingston St., $10 admission each day, $25 - 3 day pass. MEGACON '96 is featuring the most exciting artists, writers, creators and publishers in the comic book industry. Guests include (A-Z), John Beatty (Batman), Howard Chaykin (Batman: Dark Allegiances), Amanda Conner (Vengeance of Vampirella), Kevin Conrad (Spawn), Tony Daniel (Spawn), Dick Giordano (Legendary DC Artist), Adam Hughes (Gen 13), Joe Jusko (non-sports card-Fantasy Artist), Trent Kaniuga (Creed), Joe Madureira (Uncanny X-Men), Todd McFarlane (creator and artist of Spawn), Jimmy Palmiotti (Ash), George Pérez (I-Bots, Silver Surfer), Joe Quesada (Ash), John Romita Sr. (Legendary Marvel artist), Al Simmons a.k.a. Spawn, Brian Stelfreeze (cover painter), William Stout (Fantasy-Sci-Fi artist), Tim Townsend (Uncanny x-Men), William Tucci (Shi), Vampirella, Ethan Van Sciver (Cyberfrog), PLUS MANY MORE TO BE ANNOUNCED! Publisher presentations, panel discussions, great giveaways, art contests, and the finest dealers in the country.

INDIANA

MARCH 9, INDIANAPOLIS

JUBILEE ENTERPRISES Comic Book and Non-Sports Card Convention, Quality Inn, 3525 N. Shadeland, dealer tables available @ $60 each, $3.50 admission or $3 admission with this Wizard ad, children age 5 or under are free, 10am-4pm. Dealers with large selections of comics and non-sports cards and comic book related merchandise. Activities include: trivia, art contest, door prize drawings and grab bags for the first 25 people in line when show opens. For tables or information, call: Gayle R. Huey @ 301-292-4587 or FAX # 301-203-0159 CALL FOR JUBILEE'S CONVENTION CALENDAR.

APRIL 13-14, INDIANAPOLIS

Hoosier Monthly Comic Show, Eastgate Mall, 7150 E. Washington St., 30 tables @ $65 each or 2 for $95, free admission and parking, Saturday: 10am-9pm; Sunday: Noon-5pm. Magic Tournament April 13th only (beginners $2 @ 1pm, experts $3 @ 3pm). For dealer and show information, call Rick Garcia of Hoosier Sportscards @ 317-357-9999.

KENTUCKY

APRIL 14, ASHLAND

River Cities Comic Con, Elk's Hall, 900 Carter Avenue, 9th & Carter downtown, 28 - eight foot tables @ $40 each or 3 for $100 in advance, $2 admission, children 6 and under are free. Contact: Jeff Harper @ 216-499-6056.

LOUISIANA

MARCH 3, BATON ROUGE

Comic and Card Convention, Hilton Hotel, I-10 at the College Drive exit, 40 tables @ $55 each, $1 admission, 10am-5pm. Door prize drawings every 30 minutes for comics and cards, receive a free pack of comic cards with this ad and paid admission. Contact: Mark Hlavinka @ 713-293-8676.

MARCH 17, BATON ROUGE

Comic and Card Convention, Radisson Hotel, I-10 at the College Drive exit, 4728 Constitution Avenue, 40 tables @ $55 each, $1 admission, 10am-5pm. Door prize drawings every 30 minutes for comics and cards, receive a free pack of comic cards with this ad and paid admission. Contact: Mark Hlavinka @ 713-293-8676.

MARYLAND

MARCH 10, TIMONIUM

Comic Books, Non-Sports Card and Action Figures Convention, Holiday Inn-Timonium, 2004 Greenspring Drive, take 1695 to 183N, exit 16, right at the light, 25 tables @ $45 each, $2 admission, children under 5 are free, 11am-4pm. Special guest artists to be announced. Contact: Fred Edeson 410-730-8093.

MARCH 17, CALVERTON

Comic Books, Non-Sports Card and Action Figures Convention, Holiday Inn-Calverton, 4095 Powder Mill Rd., take 195 to exit 29B, 2 miles north of 1495, onto Powder Mill Rd , left at light, 25 tables @ $45 each, $2 admission, children under 5 are free, 11am-4pm. Special guest artists to be announced. Contact: Fred Edeson 410-730-8093.

MARCH 17, SILVER SPRING

JUBILEE ENTERPRISES Comic Book and Non-Sports Card Show, Armory Place, 925 Wayne Avenue, 75 dealer tables available @ $65 each, $3.50 admission or $3 admission with this Wizard ad, children age 5 or under are free, 10am-4pm. Golden, silver and new comics, and non-sports cards magic cards, a large selection of all kinds of comics. Activities include: trivia, art contest, grab bags to the first 25 people in line when show opens and door prize drawings. For tables or information, call: Gayle R. Huey @ 301-292-4587 or FAX # 301-203-0159. CALL FOR JUBILEE'S CONVENTION CALENDAR.

MARCH 24, GAITHERSBURG

Capital Associates' Gaithersburg Monthly Comic Book & Trading Card Show (sportscards too!), Gaithersburg Hilton, 620 Perry Parkway, (301) 977-8900, for reservations call (1-800-HILTONS), take exit 11 off I-270 (Rt. 124 East), follow signs for the Montgomery County Fairgrounds and the Hilton will be on the right, 60 tables @ $65 for the 1st table, $60 for the 2nd table, $55 for each additional table, $2 admission, children under 5 free, 10am-4pm. Contact: Jeffrey Scott Rocen @ 800-222-2057 for more information and guest updates.

MARCH 31, BALTIMORE

JUBILEE ENTERPRISES Comic Book and Non-Sports Card Show, Days Hotel, I-83, exit 17, Timonium, dealer tables available @ $60 each, $3.50 admission or $3 admission with this Wizard ad, children age 5 or under are free, 10am-4pm. A large selection of all kinds of comics, and non-sports cards. Activities include: grab bags to the first 25 people in line when show opens, trivia, art contest, and door prize drawings. For dealer tables or information, call: Gayle R. Huey @ 301-292-4587 or FAX # 301-203-0159. CALL FOR JUBILEE'S CONVENTION CALENDAR.

MASSACHUSETTS

APRIL 14, CAMBRIDGE

Comic & Non-Sports Card Show, Masonic Hall, 1950 Mass Ave., take the Red line to the Porter Square T stop, dealer tables available @ $40 for 1, $75 for 2, $100 for 3, $3 admission, children under 6 are free, 11am-5pm. Comics, cards, action figures, toys, games and more, door prizes, first 50 customers get a free copy of X-Men Prime. Contact: Falcon Enterprises for tables and any other information @ 617-441-3064.

APRIL 28, MARLBORO

Comic & Collectibles Convention, Holiday Inn, exit 24A off Rt. 495, 8 six foot tables available, call for cost, $2 admission, 10am-4pm. For more information call Rubber Chicken Comics @ 508-478-4360.

NEW JERSEY

MARCH 3, 16-17, SOUTH PLAINFIELD

The World of Cards & Comics Conventions, The Middlesex Mall at Hadley & Stelton Rd. , over 69 quality 8' ft. tables @ $100 on Saturday, $65 on Sunday or $150 for both days, Free admission, Saturday: 10am-9:30pm, Sunday 11am-5pm. Comic books, sport and non-sport cards, supplies, artwork, toys, coins, memorabilia and more at one of New Jersey's longest running shows. Quality dealers selling, buying and trading quality merchandise. Come experience a great show in a great mall. Shop till you drop and not a penny to get in. Visit us once and you'll be back month after month. THANK YOU! Contact: TJ @ 908-968-3886.

MARCH 30, ELIZABETH

Collectors Expo, Holiday Inn Jetport, 1,000 Spring Street (908-355-1700), over 150 tables, 9:30am-4pm. Tables of collectibles featuring comics - golden age to present, collectible toys, non-sports cards, rock 'n' roll movie memorabilia, wrestling figures. Special guests include: Dave DeVries, Marvel Masterpieces, wrestling superstars - Typhoon, Jimmy Superfly Snuka, Tito Santana, Jim Powers and more celebrity guests to be announced. For dealer tables or show information call: Ken Laurence @ 201-385-1557 or Joe Biasco @ 201-945-4454, fax: 201-385-9291.

NEW YORK

APRIL 14, NEW YORK

New York Toy Festival, The Marriott - East, 525 Lexington Avenue & 49th Street, $5 admission, children under 6 are

free, .50 cents off admission with this Wizard ad, 10am-4pm Imagine you can travel into a time machine and see those INCREDIBLE toys from years and years ago. Imagine those WILD toys that your father and grandfather had...but Grandma threw them out with the garbage. Imagine a place that has all those WONDERFUL toys for sale or trade that are impossible to find. Well, wait no more THE NEW YORK TOY FESTIVAL IS FOR YOU! Action figures, board games, action figures, garage kits, action figures, dolls and oh, did we also mention ACTION FIGURES?! Everything is here in one toyrific event, Star Wars, Batman, Barbie, Hot Wheels, Star Trek, Superman, Spawn, and more than you or I can think of. If this isn't enough to stain your shorts, all fanatics are eligible for FANTASTIC TOY PREMIUMS throughout the day!!! Better wrap your head tight, cause after you experience THE NEW YORK TOY FESTIVAL your head just may EXPLODE!! Contact: Max Gottfried @ 718-441-9868

APRIL 27-28, WHITE PLAINS

PowerCon V, Westchester County Center, 150 tables @ $150 each, $7 admission, 11am-5pm both days. Guests include: Joe Sinnot, Bob Wiacek, June Brigman, Paul Abrams, Joe Staton, Naser Subashi and Luke McDonnell. Contact: Connie Starr or Ted Hanes @ 716-893-5301.

NORTH CAROLINA

MAY 10-12, CHARLOTTE

Roc of Age's 96 a Comic Fantasy Fair, Sheraton Airport Plaza, corner of I-85 and Billy Graham Pkwy., 80 tables @ $150 each, $5 admission until March 1st, children under 12 are free, Friday noon-Sunday. Guests include: James Doohan (Scotty of Star Trek), Barbara Leigh (Original Vampirella), Boris Vallejo and Julie Bell (Hyborian Gates), Roy Thomas (Marvel Comics), Jackson Guice (Superman, X-Men), Al Simmons (Spawn), Doug Bradley (Pinhead) and Steve Jackson (Game Designer), James Lyle, Randy Green (JLA, Judge Dredd), Jim Amash (Power Rangers, Mantra), Teresa Davidson (Night Man), Rick Ketchum (Image) and Bud Root (Cavewoman). There's a costume contest and a dance. MAGIC: THE GATHERING TOURNAMENT's 1st prize is $1,000 in CASH!! Contact: Goth @ 407-344-3010, or http:/www.vnet.net/RocofAges/homepage.html

OHIO

MARCH 10, DAYTON

JUBILEE ENTERPRISES Comic Book and Non-Sports Card Convention, Holiday Inn (Dayton Mall), I-75 exit 44, Miamisburg-Dayton, dealer tables available @ $60 each, $3.50 admission or $3 admission with this Wizard ad, children age 5 or under are free, 10am-4pm. Dealers with large selections of comics, non-sports and Magic cards and comic book related merchandise. Activities include: trivia, art contest, door prize drawings and grab bags at door for the first 25 people. For tables or information, call: Gayle R. Huey @ 301-292-4587 or FAX # 301-203-0159. CALL FOR JUBILEE'S CONVENTION CALENDAR

MARCH 24, YOUNGSTOWN

Youngstown-Warren Comic Con, Holiday Inn-Metroplex, I-80 & Rt. 193, exit 229, 33 - eight foot tables @ $45 each in advance, $2 admission, children 6 and under are free. Contact: Jeff Harper @ 216-499-6056.

MARCH 17, COLUMBUS

JUBILEE ENTERPRISES Comic Book and Non-Sports Card Show, Holiday Inn (East), I-70 & Hamilton Rd, dealer tables available @ $60 each, $3.50 admission or $3 admission with this Wizard ad, children age 5 or under are free, 10am-4pm. A large selection of all kinds of comics, and non-sports cards. Activities include: trivia, art contest, grab bags to the first 25 people in line when show opens and door prize drawings. For tables or information, call: Gayle R. Huey @ 301-292-4587 or FAX # 301-203-0159. CALL FOR JUBILEE'S CONVENTION CALENDAR

PENNSYLVANIA

APRIL 13, BENSALEM

Hampton Inn Comic Book Show, 1329 Bristol Pike, Rt. 13 just off Woodhaven exit of I95, 35 tables @ $40 each, $2 admission, 2 free comics to the first 500 paid admissions, plus door prizes every half hour - signed comics of major artists and illustrators. Contact: Mike McShane @ 215-671-8189 or Ryan Terlecky @ 215-947-3498.

APRIL 14, ALLENTOWN

Collectors Expo, Merchants Square Mall, 12 and Vultee Streets, over 150 tables, 9:30am-4pm. Tables of collectibles featuring comics - golden age to present, collectible toys, non-sports cards, rock 'n' roll movie memorabilia, wrestling figures and videos. Special guests include: wrestling superstars - King Kong Bundy, Atom Bomb formerly Typhoon, Jimmy Super Fly Snuka, Tito Santana, AFA Wild Samoans, Jim Powers and more celebrity guests to be announced. For dealer tables or show information call: Ken Laurence @ 201-385-1557 or Joe Biasco @ 201-945-4454, fax: 201-385-9291.

TENNESSEE

MARCH 16, KINGSPORT

R.G.R. Promotion's Comic Book & Toy Show, Ramada Inn, 2005 La Masa Drive, doors open at 8am, $1 admission, collectibles, Star Wars toys, Silver Age to the new hot comics! Door prize drawn each hour! Grand door prize drawn at end of show! For show and table information, contact: Steve Riley @ 423-691-3302.

MARCH 23, MURFREESBORO

R.G.R. Promotion's Comic Book & Toy Show, Ramada Limited, 1855 South Church Street, 9am-5pm, $1 admission, comics, toys and fun! Door prizes drawn at the top of each hour with a grand door prize drawn at end of show! For show and table information, contact: Steve Riley @ 423-691-3302.

TEXAS

EVERY WEEKEND IN MARCH AND APRIL, SAN ANTONIO

Mega City Collectibles, 6800 Huebner at Bandera Hwy., in Leon Valley, one mile off the 410 Hwy, 100+ tables, $50 for one day, $90 for two days, $1 admission, FREE ADMISSION BEGINNING IN MARCH, 10am-6pm Saturdays, 10am-5pm Sundays. MEGA CITY IS 15,000 sq. ft. of sport, non-sport trading cards, golden, silver and new comics, giant drive-in movie posters, Spawn toys, Star Wars memorabilia, collector dolls, original art, mini-comics MAGIC and comic cards, toys, t-shirts, posters, animated cels, collectible paper, trash and cult film, fast food premiums and pop culture items. Weekly talent appearances by the best and brightest of the industry. MAGIC TOURNAMENTS EVERY FRIDAY AND SATURDAY! CURRENT GRAND PRIZE: A MOX JET!!! GRAND OPENING March 30-31 with multiple talent appearances and lots of giveaways! BE THERE OR BE SQUARE! You won't believe the deals! Take advantage of our single location, aggressive advertising and ample space! DEALERS WE WANT YOU TOO, call for our dealer packages including special early payment and multiple table discounts and MORE! Contact MEGA CITY 24 hours a day @ 210-681-4977! THE NEW HOME FOR COLLECTIBLES IN SAN ANTONIO· MEGA CITY!

MARCH 2 & 23-24, HOUSTON

Comic and Card Convention, Four Points Sheraton Hotel (formerly Holiday Inn Silber), I-10 and Silber, 7611 Katy Frwy, I-10 West, exit Silber, 45 tables @ $65 each on March 2nd and $125 each on March 23 & 24, $2 admission, 10am-5pm. Door prize drawings every 30 minutes for comics and cards, receive a free pack of comic cards with this ad and paid admission. Contact: Mark Hlavinka @ 713-293-8676.

MARCH 3, HOUSTON

Carnival '96 Collectors Convention, The Medallion Hotel, 3000 North Loop West, exit T.C. Jester off 610 North, 75 tables available, call for cost, $3 admission, 14 yrs. and under are free, get discount admission tickets at local comic shops...just ask! 10am-4pm, Special events include: 5 free comics, promos to the first 500 fans, super door prizes, best dealers in Texas, huge dealers' room with comics, Magic cards, sportscards, toys, action figures, dragon dice, Star Wars, Star Trek and more. Guests include: Sam De LaRosa (Venom, Star Trek Annual), call hotline for complete guest line-up 713-335-SHOW (7469). For dealer information contact DJ @ 713-335-0148.

MARCH 9, HOUSTON

Comic and Card Convention, Holiday Inn Hobby Airport, 9100 Gulf Frwy, I-45 South exit College Airport, 40 tables @ $65 each $2 admission, 9.30am-4pm. Door prize drawings every 30 minutes for comics and cards, receive a free pack of comic cards with this ad and paid admission. Contact: Mark Hlavinka @ 713-293-8676.

MARCH 10, AUSTIN

Comic and Card Convention, Holiday Inn South, 3401 South I-H35, 40 tables @ $55 each, $2 admission, 10am-5pm. Door prize drawings every 30 minutes for comics and cards, receive a free pack of comic cards with this ad and paid admission. Contact: Mark Hlavinka @ 713-293-8676.

MARCH 16, DALLAS

The All New Metro Comic Con, Doubletree Hotel, Lincoln Centre, 5410 LBJ Freeway (I-635), dealer tables available @ $45 each, $2 admission - Proceeds from this event go to Kid's Kids, 10am-6pm. Events include: movie previews, autograph sessions, door prizes and more free promotional items. For more information and guest updates, contact: Lantern Light Productions, P.O. Box 168452, Irving, TX 75016-8452 or call our 24 hour hot line @ 214-438-2615 and ask for Roger Rider.

MARCH 16 & 31, SAN ANTONIO

Comic and Card Convention, Embassy Suites Hotel, Loop 410 West at I-10 West, behind Malibu Castle, 40 tables @ $55 each, $1 admission, 3/16 - 9:30am-4pm, 3/31 - 10am-5pm. Door prize drawings every 30 minutes for comics and cards, receive a free pack of comic cards with this ad and paid admission. Contact: Mark Hlavinka @ 713-293-8676.

MARCH 17, AUSTIN

Comic and Card Convention, Four Points Sheraton (formerly Howard Johnson's North), 7800 North I-H35 at Hwy. 183, 35 tables @ $55 each, $2 admission, 10am-5pm. Door prize drawings every 30 minutes for comics and cards, receive a free pack of comic cards with this ad and paid admission. Contact: Mark Hlavinka @ 713-293-8676.

MARCH 17, HOUSTON

LepreCon XIV, Houston's oldest running and largest comic book and science fiction show, Medallion Hotel, 3000 North Loop West, exit T.C. Jester off 610 North (for directions or hotel rooms call 713-688-0100), 112 six-foot tables, call for cost, $5 admission, children under 12 are free, 11am-5pm. Events include: film screenings, STAR WARS exhibit with original movie props!, portfolio evaluations, trivia contest, art class (tentative), and special door prizes donated by your favorite comic companies! FREE COMICS, comic cards, or posters for the first 300 people with this ad or photocopy. Guests include: MARK SCHULTZ (Cadillacs and Dinosaurs), DOUG HAZLEWOOD (Superboy), WILLIAM STOUT (science fiction and fantasy illustrator and comic cover artist), MIKE VOSBERG (HBO's Tales From the Crypt), dinosaur sculptor and filmmaker JOHN FISCHNER, the legendary BURNE HOGARTH (Tarzan strip), and many more excellent guests to be announced! Dealers contact LARRY TAYLOR at 713-667-TOYS (8697) to reserve space. You can also reach me by...http://www.flex.net/utopia for more details.

MARCH 30, HOUSTON

Comic and Card Convention, Days Inn West, 9799 Katy Frwy between Gessner and Bunkerhill, 40 tables @ $65 each, $2 admission, 10am-5pm. Door prize drawings every 30 minutes for comics and cards, receive a free pack of comic cards with this ad and paid admission. Contact: Mark Hlavinka @ 713-293-8676.

VIRGINIA

APRIL 14, TYSONS CORNER/FALLS CHURCH

Capital Associates' Tysons Corner Monthly Comic Book and Trading Card Show, Tysons Corner Double Tree Hotel (formerly the Ramada) 703-893-1340, 7801 Leesburg Pike (Falls Church), take exit 10 off I-495 (Rt. 7 East), 90 tables @ $65 for the 1st table, $60 for the 2nd table, $55 for each additional table, $2 admission , children under 5 are free, 10am-4pm. Guests: Call for updated list! Contact: Jeffrey Scott Rocen @ 800-222-2057.

MARCH 16, ARLINGTON

JUBILEE ENTERPRISES Comic Book and Non-Sports Card Show, Howard Johnson's 2650 Jefferson/Davies Hwy, Rt. 1 Crystal City, dealer tables available @ $65 each, $3.50 admission or $3 admission with this Wizard ad, children age 5 or under are free, 10am-4pm. A large selection of golden, silver and new comics, and non-sports and Magic cards and comic related items. Activities include: trivia, art contest, grab bags at door for the first 25 people in line and door prize drawings. For tables or information, call: Gayle R. Huey @ 301-292-4587 or FAX # 301-203-0159. CALL FOR JUBILEE'S CONVENTION CALENDAR.

MARCH 24, RICHMOND

JUBILEE ENTERPRISES Comic Book and Non-Sports Card Show, Holiday Inn (West) 6531 West Broad Street, dealer tables available @ $60 each, $3.50 admission or $3 admission with this Wizard ad, children age 5 or under are free, 10am-4pm. A large selection of all kinds of comics, and non-sports cards and comic related items. Activities include: trivia, art contest, grab bags at door for the first 25 people in line when show opens and door prize drawings. For dealer tables or information, call: Gayle R. Huey @ 301-292-4587 or FAX # 301-203-0159. CALL FOR JUBILEE'S CONVENTION CALENDAR.

If you'd like to use Wizard's magic to help advertise your comic book event, call Karen Evora at (914) 268-3907.

CBIQ

COMIC BOOK INTELLIGENCE QUOTIENT

HEY! Yeah, you. If you think you know more about comic book history than the history of your own country, we've got a little test for you. So park your butt and start boogieing through 20 of the toughest questions put together by a group of social-lifeless fanboys.

1. Some of Spider-Man's most dangerous former foes, such as the Sandman, Prowler, Puma and Will O' The Wisp, formed what unofficial alliance?
A) The Outsiders
B) The Outlaws
C) The New Warriors
D) The Sinister Syndicate

2. Batman sent Tim Drake to Paris, France to study the martial arts under the supervision of what great martial arts master?
A) The Ancient One
B) Ra's Al Ghul
C) Rahul Lama
D) Jackie Chan

3. Storm of the X-Men was born in...
A) The United States.
B) Kenya.
C) Wakanda.
D) Genosha.

4. Which X-Force character recently graduated to the X-Men?
A) Siryn
B) Domino
C) Sunspot
D) Cannonball

5. What is the name of the man who gave the order to have Al Simmons killed?
A) Jack Whinner
B) Jimmy Wrinn
C) Jason Wynn
D) Jim Billy Joe Bob

6. Which supposedly dead girlfriend of Steve Rogers recently showed up very much alive in the pages of *Captain America*?
A) Bernie Rosenthal
B) Miss America
C) Sharon Carter
D) Diamondback

7. Which character was recently killed due to the curse of the Bloodaxe of Skurge?
A) Thunderstrike
B) Terrax the Tamer
C) Skurge himself
D) Bloodaxe herself

8. The benevolent son of the malevolent Darkseid is:
A) Omega.
B) Orion.
C) Omac.
D) Onyx.

9. As a result of "Zero Hour," who was reduced in age to a teenager?
A) Green Lantern
B) Hawkman
C) Power Girl
D) The Atom

10. What is the planet of origin of Superman's new pal Alpha Centurion?
A) Thanagar
B) Earth
C) Krypton
D) Alpha Centauri III

11. Who is the one Marvel character playing poker in *X-Men* (vol. 1) #48 who is not a mutant?
A) Spider-Man
B) Hulk
C) Thing
D) Thor

12. What unusual identifying characteristic does Krusty the Clown have?
A) the number 666 on his scalp (Scary!)
B) a birthmark in the shape of Richard M. Nixon (Scarier!)
C) a freakish fifth finger on his left hand
D) the ever-superfluous third nipple

13. Which Marvel character joined Malibu's UltraForce?
A) Juggernaut
B) Black Knight
C) The Spider-Man clone
D) Quicksilver

14. What power does Astro City's Jack-in-the-Box have?
A) He carries a mystical jack-in-the-box, from which he can release and control a mysterious energy.
B) He can jump dimensions with the use of a trans-dimensional box.
C) He has the ability to decrease in size while maintaining his full-size strength.
D) He can pop his hands and feet on springs, and shoot confetti from his fingertips. (Just like Rip Taylor!)

15. Which of the following superheroes received his powers when his future self stuck a large organic starlike membrane on his chest?
A) Darkstar
B) Starman
C) WildStar
D) Firestar

16. Which ape-babe team has an interdimensional simian scientist friend by the name of Axwell Tiberius?
A) Monkeyman and O'Brien
B) Angel and the Ape
C) Jann of the Jungle and Gorilla-Man
D) Gorilla Grodd and Mrs. Grodd

17. Pamela Anderson will be starring in an upcoming movie as what sultry Dark Horse character?
A) Ghost
B) Martha Washington
C) Pan-Fried Girl
D) Barb Wire

18. Who was never a member of the Fantastic Four?
A) Power Man
B) Ms. Marvel II
C) Human Torch I
D) Crystal

19. The original Ray and Black Condor belonged to what superteam?
A) Justice League
B) Justice Society
C) The Forgotten Heroes
D) Freedom Fighters

20. What do Mantis, Iron Fist and the original Swordsman all have in common?
A) All have been in the Avengers at one time or another.
B) They all receive their powers from the same interdimensional source.
C) All three have had their bodies duplicated into plant doppelgangers.
D) All three are members of the Free Masons and the Trilateral Commission, and are currently part of the shadow government which controls us all.

IT BEING MANGA MONTH AND ALL, WE THOUGHT IT WAS APPROPRIATE TO GRADE YOUR COMIC KNOWLEDGE AGAINST SOMETHING MANGA-ISH. SO BRACE YOURSELF AND HOLD YOUR LOVED ONES CLOSE AS WE GRADE YOU AGAINST HOW EVIL DISNEY MOVIES WOULD BE IF THEM GRAPHIC JAPANESE MOVIE-ANIMATORS WERE RUNNING THE SHOW. THE MORE UNSETTLING THE FLICK, THE HIGHER YOUR SCORE.

SCORE	RANK
0-4	Prince Tetsuo inadvertently awakens the sleeping Akirella, causing Neo-Neo Tokyo to explode, but not before everyone gets halved by undead ninjas with laserblades.
5-14	Dumbo is run over by the circus train, and half his body is replaced by bio-armor that gives him psychokinetic powers, right before he's killed and eaten for meat by undead ninjas with laserblades.
15-19	Snow White has sex with all seven dwarfs, who later develop telepathic abilities and catch fire, running around screaming before being gutted by undead ninjas with laserblades.
20	Beast mouls and eats Beauty, then talks with her undead head while fighting for his life against undead ninjas with laserblades.

InQuest™ #12

THE GUIDE TO COLLECTIBLE CARD GAMES

INCLUDES A FREE CHAOS ORB CARD!!*

***InQuest* gives *Magic* players the edge, with winning strategies, tips, and Killer Decks™ every issue. Now *InQuest* goes one step further, providing every reader with the most feared card in the game: Chaos Orb!**

*THE CHAOS ORB INCLUDED IS ABOUT 6" x 9", SO EXPECT SOME TROUBLE SHUFFLING.

©1995 Wizard Press. INQUEST logotype, InQuest: The Guide to Collectible Card Games and Killer Decks ™ Wizard Press. CHAOS ORB Art © Mark Tedin. MAGIC: THE GATHERING ™ Wizards of the Coast. MS

CHARACTER PROFILE: WOLVERINE

BY MATTHEW BRADY

VITAL STATS

REAL NAME: Logan (whether this is his first or last is unknown)
AGE: Unknown
HEIGHT: 5' 3"
WEIGHT: 195 lbs.
HAIR COLOR: Black
EYE COLOR: Brown
FIRST APPEARANCE: *Incredible Hulk* #180
TITLES CURRENTLY APPEARING IN: *Uncanny X-Men, X-Men, Wolverine*
ENEMIES: Sabretooth, Lady Deathstrike, Genesis, Omega Red

ORIGIN

A mutant by birth, Logan was the subject of a secret program sponsored by the Canadian government to create the ultimate secret agent, Weapon X. Undergoing the program's tortuous procedures against his will, Logan had adamantium molecularly fused to his skeleton, rendering his bones virtually unbreakable. Part of the adamantium process manifested itself as three one-foot long retractable claws that projected from the back of each of his hands.

Escaping into the Canadian wilderness, Logan wandered naked with no memories of his previous life, until he was found by scientist James Hudson, the man in charge of forming Alpha Flight, Canada's government-sanctioned superteam. Recuperating quickly—due to his mutant healing power—Logan became one of Alpha Flight's most valuable members and took the code name Wolverine.

Logan later severed all ties with the Canadian government and Alpha Flight, and joined Prof. Charles Xavier's second team of X-Men, whose first mission was to locate the missing original X-Men. They succeeded and Wolverine stayed with the X-Men as a core member.

Throughout many of the X-Men's battles, Logan has been the team's last hope, fighting back from near-insurmountable odds. During such battles, Logan has had to fight to maintain control of his wild, animalistic nature which would overtake him if given the chance.

Never a team player for long, Logan has often struck out on his own, frequently ending up in some of the wildest and roughest parts of the world. On many of his adventures, he's faced some of the world's mightiest villains and heroes, battling to a victory or a standstill, proving his might as one of the toughest—if not most tenacious—fighters alive. Logan sees his solo adventures as an escape from the regimented life of an X-Man, and has even gone so far as to create a new identity for himself as "Patch" on the Pacific island of Madripoor.

Still unaware of his true origin, many of Logan's adventures have led him to sites that were significant in his past. Thanks to records he discovered, and the psychic abilities of Jean Grey, Logan has learned that many of his memories are only memory implants apparently inserted when he received his adamantium, and that the Weapon X program may have had a much darker purpose than he ever imagined.

WHAT'S BEEN HAPPENING

During a recent battle with Magneto, Logan's adamantium was forcibly removed from his skeleton, leaving him severely injured. Upon his recovery, Logan learned—much to his horror—that his claws were actually made of bone, not pure adamantium, when they painfully ripped out of the back of his hands.

Since the loss of his adamantium, Logan has become more feral, often giving in to his animalistic nature. During one such episode, Logan battled Sabretooth to a bloody standstill before extending a claw into Sabretooth's head, hoping to kill him.

Logan has since moved from his room in Xavier's mansion into the woods on the estate, becoming more and more withdrawn. In an ironic twist, he has come to learn that the adamantium—which he hated for so long—was actually responsible for halting his mutation at its current state, preventing him from fully mutating into a feral man-beast. Without the adamantium, his mutation has resumed.

As Logan has struggled to come to terms with his increasingly feral nature and eventual fate, he has faced distrust from his teammates and realized that he is being played as a pawn in a game much larger than he ever realized. This final game may ultimately see the return of his adamantium, or cost him the last remnants of his humanity.

UPCOMING HIGHLIGHTS

While *Wolverine* writer Larry Hama wouldn't give away any details about *Wolverine* #100 due out in February, he was more than happy to discuss post-#100 plans. "Shortly after #100, we'll see a character who is familiar to the Marvel Universe, but hasn't been seen in the X-Universe until now. This character will take Wolvie under wing, and lead him to a mountain top, which may be either physical or spiritual.

This starts the road back for Wolvie, where he can be brought back down the road to humanity. He'll find his inner Zen truth that makes him tick, something you never lose. I'm very excited about the storyline and the chance to deal with this character."

RECOMMENDED HIGHLIGHTS

For newcomers to Wolverine, Hama suggests the following key books with this explanation: "I got into this business as a penciler, so the issues I like are the ones that I think work well visually, where the art and story are a true collaboration, and one doesn't detract from the other."

- ***Weapon X*** trade paperback by Barry Windsor-Smith, and ***Wolverine* mini-series** trade paperback by Chris Claremont and Frank Miller. "Those are the two high points. These are what my version of the character is based on."
- ***Uncanny X-Men* #268**—The World War II Captain America/Logan team-up.
- ***Wolverine* #75**—Logan's goodbye to Jubilee.
- ***Wolverine* #90**—The climactic fight with Sabretooth.

Wizard recommends:

- ***Uncanny X-Men* #139-#140**—Wolverine returns to Canada and Alpha Flight to tackle the monster, Wendigo.
- ***Uncanny X-Men* #133**—Wolverine is on his own against the entire Hellfire Club to free the rest of the X-Men.
- ***Uncanny X-Men* #172-#173**—Attend the wedding of Wolverine and see its deadly ramifications as he takes on the Japanese underworld.
- ***Incredible Hulk* #340**—Wolverine vs. the Hulk, no holds barred!

SIMILAR TASTES

If Wolverine sounds like your sip of java, then check out these other books, as recommended by Hama himself:

Big Guy and Rusty the Boy Robot and *Hard Boiled*, both by Frank Miller and Geof Darrow. "These are both major steps upwards in comics. They almost don't need the words for you to understand them, and that's something I'm striving for in *Wolverine*."

Hama also recommends manga titles such as *Dragonball*, *Dr. Slump*, *Gunsmith Cats* and *Ghost in the Shell*. He feels they tell fast-paced, action-filled stories where the reader can grasp what's going on simply by following the pictures. W

Matthew Brady, who told you all about Green Lantern last issue, found himself wandering naked in the woods once, but it wasn't part of any secret government plan, and he'd rather not talk about it.

JUNK DRAWER

Little bits of everything that we couldn't stretch into a full-page newsy thing

THE EVIL THAT ROCKERS DO

Are ya always looking for the perfect music to play in the background while reading comics? Well, if you read Chaos! Comics' Evil Ernie and Lady Death books, look no further! The heavy metal band Doomsday has released the CD *Doomsday: Destructive Metal Part 1*, showcasing a bloodied Evil Ernie himself on the album cover! *Doomsday* is produced by Chaos! Communications, which is headed by Evil Ernie creator Brian Pulido. The band calls its music "destructive metal" and, trust us, this album is bound to disturb your neighbors! The first song, "Inceptive Psychosis," contains sound effects that make ya feel like you've just passed through the gates of Hell. From there, things get pretty heavy. There's even a cool song called "Chaos! Rules." Look for *Doomsday* in a record store near you, and don't be surprised if the follow-up album's called *Lady Death Sings Dolly Parton's Greatest Hits*.

A REALLY RAD STATUE!

Femforce fans can now truly rejoice! Straight out of AC Comics' *Femforce* comic comes the new Rad model kit. But who the hell's Rad? Why, she's the daughter of Ms. Victory, the leader of Femforce itself. Rad's sculpture stands 14 inches tall and is sculpted by talented *Femforce* artist Brad Gorby. AC Comics is currently offering Rad's model kit unpainted (so you hard-working collectors out there can have fun painting it yourselves), but a painted version might be solicited sometime in the future, with Rad's traditional red, white and blue colors. (Hmm…think Cap's looking for a new girlfriend?) Look for the Rad model kit, retailing for about $125, to hit stores in the late summer.

NOW YOU CAN LICK THE X-MEN

No, you don't need super-powers to beat the X-Men—all ya need is a good, moist tongue! Comic Images has released a set of official Mongolian X-Men postage stamps featuring all of your favorite mutants. And these ain't just pretty pictures, either. If you happen to find yourself in Mongolia (Hey, it could happen!), you can actually use these stamps to mail letters within the country! The stamps come in a collector's set, which features a sheetlet of eight X-Men stamps, an X-Men Souvenir Sheet with Wolverine and Magneto fighting it out, and a nice display album. With a suggested retail of $10, the stamps are currently available in comic shops everywhere, or simply head out to a Mongolian post office and pick 'em up there. And all you philatelic (Look it up!) fans out there will be happy to hear that Comic Images has plans for a follow-up set starring the ever-popular Spider-Man! Heck, mailing letters has never been this much fun!

ZORK LIVES!

Oh, baby! For those of you who remember playing this awesome game back on your old Apple IIEs, *Zork* is back! Activision (Only the COOLEST company around when it comes to Atari cartridges!) is releasing the new mystery-adventure game *Zork Nemesis*, which uses Z-Vision. This brand-new technology offers surround perspective, thousands of animations, 16-bit graphics and more than 50 minutes of live-action video footage to bring players into a lifelike, 3-D world. And even if you haven't played any of the Zork games before, it's okay. *Zork Nemesis* transports you to a new, unexplored part of the Zork Universe—The Forbidden Lands—where you must master the science of alchemy to undo the curse of the evil Nemesis. Available for Windows 95, *Zork Nemesis* should hit retail shelves in March with an estimated retail price of $49.95.

Zork Nemesis

by Steve Brown

1996: The Year of Good Games!

The first quarter of '96 results are in, and with over 500,000 Sony PlayStations sold, it looks like the video game industry has turned the corner. It appears all the suffering and lack of games in '95 was worth it. The wealth and quality of almost every game released this year has been fantastic. Keep in mind that most of these titles only scratch the surface; the real groundbreaking titles are still in production. This month is hopefully not an exception, as damn near every game rules.

Captain Quazar

Captain Quazar is the closest marriage between a comic book and a video game that I've ever played. A totally original cartoon character in a fresh, rapid-fire adventure, which is available now, only on the 3DO. Basically, you are Captain Quazar, the man with a big gun, big muscles and in even bigger trouble. In some outstanding overhead gameplay, you can explore over 30 levels on three planets, killing and destroying all that is unjust and cruel.

Alien Trilogy

I can hardly wait for this one; I haven't played it yet, but the *Alien Trilogy* from Acclaim looks like a must-have. Coming in April for the PlayStation and Saturn, this game has been in production for over a year. You are Ripley in a realistic 3-D first person mode. Explore 18 heart-pounding levels that encompass the three Alien movies, and blow away face-huggers, chest-bursters, dog aliens, Bambi aliens, adult aliens, security guards, company soldiers and three Queen aliens.

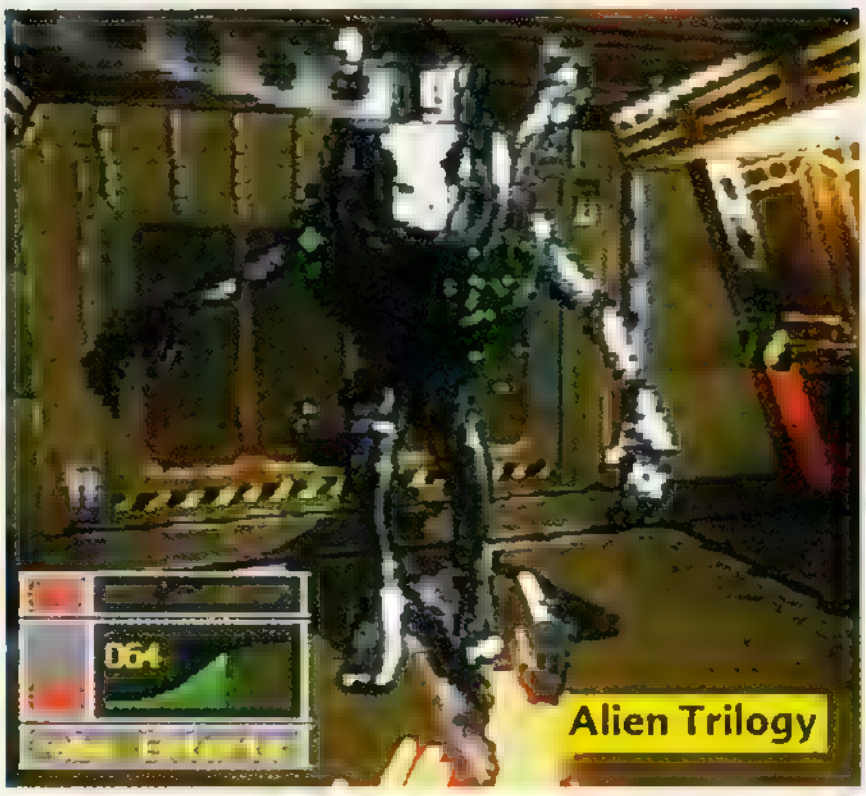
Alien Trilogy

Doom

All hell is breaking loose on the special PlayStation edition of *Doom*—get ready for new levels of breakthrough player excitement. Man…Williams Entertainment has pulled out all the stops and souped up the truly classic *Doom*. Over 50 levels of madness and mayhem, all the best monsters, weapons and bosses from *Doom I* and *II*, and all the classic cheat codes—plus a powerful, new cheat mode unique to the special PlayStation edition of *Doom*. Also, the spooky soundtrack is killer! This is what 32-bit gaming is all about, the utilization of cutting-edge technology for death and destruction…homicidal art.

Lobo

Well, I finally got a real early version of *Lobo* for the SNES, and in its present state it hit me as a major disappointment. The graphics that Ocean supplied us with totally misrepresented the game. The game I played was a very weak *Mortal Kombat* clone with merely okay graphics and subpar game play. *Lobo* features five characters, each one with over 40 moves. That galactic menace Lobo is trying to track down Robert DeNitro, Kris Krusher Kringle, V'ril Dox, Loo & Feces and the token bitch Shaola. The graphic representations of the characters are well-done, but you've played this game a hundred times before. I fought against Loo over a dozen times and I couldn't even get a glimpse of his partner Feces, even though Feces is listed in the instruction booklet!

Donkey Kong Country 2

My wife's new favorite game is not exactly a buried treasure. *Donkey Kong Country 2*, sequel to the fastest-selling video game of all time, is now available on the SNES. Actually surpassing the original in game play and graphics, it's like play-

Donkey Kong Country 2

ing a 32-bit game on a 16-bit system. In addition to more than a hundred areas to explore, *DKC2* features the first controllable female Kong character, Dixie. Dixie's powerful ponytail makes her a formidable ally. At 70 bucks, all the extra chip elements and software Nintendo has to include to get this kind of performance out of a 16-bit system makes *DKC2* the biggest bargain around. It's games like this that have helped Nintendo sell ONE BILLION video games! Since the introduction of the first Mario game, Nintendo has sold video games at the rate of nearly three per second every minute of every day for the past 12 years. One billion means one game for every teenager in the world; put end to end, these games would reach around the equator two and a half times. Nintendo's best-seller was the NES 8-bit *Super Mario Brothers*, which has sold more than 40 million copies over 12 years. People wonder why the comic book market is in such a slump...well, video games are providing unbeatable entertainment that comics in their present form can never equal.

Virtua Cop

Boogerman

He's mean. He's green. He's Boogerman—picking and flicking his way onto the SNES. Essentially a graphically superior version of the Genesis game, *Boogerman* has all the non-stop farting, burping and bodily functions that made the Genesis version a minor classic. Eccentric millionaire Snotty Ragsdale (a.k.a. Boogerman) is an out-of-practice superhero armed with only his natural defenses—such as boogers, poots, belches and loogies—who locks snot with Boogermeister and his Stenchmen. Available now from Interplay.

Loaded

Loaded for the PlayStation is the game that I have been waiting for. A galactic shoot-'em-up game featuring two-player simultaneous action and really big and noisy guns, the best part about *Loaded* is the way your guns turn your enemies into big, bloody smears on the floor and walls. I always appreciate a messy kill, because it tells you that you have already been in that room. While the hard rock soundtrack is very well-done, it does get tiresome, and my advice is to turn the pulsating music down to avoid complete insanity. The central theme of the game is that you are trapped in the middle of a prison planet, and the insane warden is supplying you with munitions and clues along the way as you try to survive a sick game of blood-soaked chess. Needless to say, this is a must-have game for the PlayStation and is available now.

SEGA SATURN

The Sega Saturn has been fairly slow in releasing new titles, and it's beginning to be lost in the shadow of the PlayStation. What people don't understand about the Saturn is that it's a more powerful machine that's much more difficult to program than the PlayStation. However, the titles that the Saturn has released for the most part have been of quality stature, with two particular Sega-exclusive arcade hits being no exception. *Virtua Cop* and *Virtua Fighter 2* are near-perfect translations of their quarter-eating brethren.

Virtua Cop

Virtua Cop puts you in the line of fire with a stunner peripheral, which is a big orange plastic gun (Sega, keeping up with its bloodless Virtua world philosophy, naïvely refuses to call it a gun). Featuring a first-person point-of-view in 3-D, revolutionary polygonal graphics and a zooming camera, *Virtua Cop* is a blast!

Virtua Fighter 2

VF2, the sequel to *Virtua Fighter*, has twice the speed, polygons, resolution and frame-rate of the very rushed original version. Quite simply, the finest fighting game on the market today.

Digital Pinball

One genre that has been elusive to duplicate within the boundaries of the video game has been pinball. It took 32 bits and scores of lousy pinball video predecessors, but someone has finally done it. Time Warner brings us *Last Gladiators: Digital Pinball* for the Sega Saturn. The pinball experience is wonderfully recreated, thanks to a 3-D perspective and realistic graphics, plus all the fluid ball motion, sounds and controls needed to make the game act and feel like the real deal. *Last Gladiators* features four different machines and a driving rock music soundtrack. This bodes very well for the future of pinball video games!

Virtua Fighter

JOHN BYRNE

HAPPY ANNIVERSARY TO ME

"What was it about Batman? Why did he seize my six-year-old attention so firmly, so irrevocably?"

The other day I was continuing the endless job of moving stuff to my current studio space, and I decided it was time to move the only comic book I actually have hanging on the wall. It's *Batman* #91 and, before you seek the historical significance of that particular issue, let me tell you there isn't any. Not to anyone but me, anyway.

That issue contains the very first Batman story I ever read, "The Map of Mystery," although that is not where I read it. I originally read it in a British reprint comic.

Now some personal history. When I was a lad, my parents moved all the time. Until I was 16, I never had two Christmases in the same house. I went to nine schools in 11 years. Very bad, as far as getting a consistent education or forming lasting friendships, but very good if you are feeling nostalgic and want to start placing things in their proper position chronologically. I can "tell time" by where I lived. If it was in this house, it must have been 1964, but if it was this apartment it would have been 1957.

Feeling homesick, my mom and I briefly returned to England, from Canada, in August 1955, though it would not be until the following March that my father was able to join us. All our meager savings went on the tickets for mom and me. I started school in England, at age five, and was reading well enough by the beginning of 1956 that I was able to scan the *TV Times*. One day I noticed a new listing, "The Adventures of Superman." I watched and was hooked.

A few weeks later, I encountered Superman in another form; a book with Superman on the cover. More exactly, a drawing of Superman. Now I learned what his uniform looked like in color! I persuaded my mother to buy me that book—hardcover, and all in black and white. It reprinted stories from the American comics. In that volume, I also met Rex, the Wonder Dog.

Some time after that, what was a mild infatuation for comics turned into full blown addiction. I found another reprint comic, this time in color, which contained three stories. One was a Superboy tale, and it was this that caught my attention. The other two were a Jonny Quest story and...Batman.

What was it about Batman? Why did he seize my six-year-old attention so firmly, so irrevocably? The art was by Dick Sprang (the only comic professional whose name is a sentence), and it was most likely written by Bill Finger. The story involved Batman and Robin locating a hidden treasure map. The splash featured an imperiled Robin hanging from the side of an enormous globe—he had been literally climbing the Andes mountains sideways!—as a masked, plainclothed bad guy stomped on his fingers and Batman swung up to the rescue. The thing that struck me, grabbed me, was the way Batman's shadow fell on the globe behind him in exactly the same shape as he, as if two Batmen (Batmans?)—one in color, one all in black—were swinging up to save the Boy Wonder.

So, I did the math. It must have been late in 1956 when I read that Batman story for the first time. I know it was fall or winter, from the way I remember being dressed. (Yes, it was one of those events that imprinted every detail in my mind.) Which means, come 1996, I shall have been reading comics for 40 years! Mostly because of one story.

And I have to wonder—doing my very best "bitter old man" impression—how many of the kids buying comics today, buying chromium covers and plastic wrap and artificial "events" will be here in, oh, 2036, still reading, still collecting, and still able to point to a single, magical moment that got them started.

I'll be 86 years old then, if I am still alive. And if there is some kind of benevolent force in charge of the universe, I'll still be doing comics, in one form or another.

And still loving it.

Comics veteran John Byrne currently writes and draws Wonder Woman for DC Comics.

bullpen

THE NIGHT THE LIGHTS WENT OUT IN MONTROSE

Our star goalie separated his shoulder before the game. Half our offense couldn't make it. Half the *defense* couldn't make it. The lights blew, plunging the arena (read: gym) into darkness. And we almost won.

Well, okay, everything but the last part is true, but we tried. Led by Managing Editor Scott Gramling, the Wizard Press floor hockey team, known as the Wizards (...ugh...), was ousted from the playoffs by the goons on the X-107 team (a local radio station). "It sucked," grimaced head honcho Gramling. "I looked up at the scoreboard and thought it was malfunctioning. Then the lights went out. There oughta be an investigation."

The final score of the game: 11-1. We'll be back, though, and with two magic words: high-stickin'.

RESOLUTION CALLING

Here's a look at the New Year's resolutions we stuck with, and the ones we already blew:

Dan Reilly—Stuck: "Not gaining weight, by passing all the cookies and cakes my wife makes to my fellow employees." Blew: "Not getting angry at stupid things."

Bob Marshall—Stuck: "To be one with my rabbit." Blew: "My nutrition kick, because I eat all the stuff Dan brings in."

Jim McLauchlin—Stuck: "To get some more often." Blew: "To get a dog. I haven't gotten a dog yet."

Buddy Scalera—Stuck: "Not to spend half my salary in the vending machine at work." Blew: "To tolerate stupid people."

Brian Cunningham—Stuck: "To exercise more." Blew: "To start the Wings Hauser Fan Club."

Andrew Kardon—Stuck: "Eat more cheese." Blew: "Stop using *Wizard* to promote Twisted Sister and Dee Snider. Who, along with Captain America, rule."

Marc Wilkofsky—Stuck: "To be more laid-back and less hyper." Blew: "To totally avoid junk food. I also blew resolutions #3 through #8."

Pat McCallum—Stuck: "To whip the crap out of every midget that crosses my path." Blew: "To avoid seeing Bob become one with his rabbit."

THIS MONTH'S HAPPY THING

Just 99 cents? Are you sure? WOW! In case you've been blowin' your cash on those $2.95 monthlies, you're missin' the boat! Marvel offers a number of 99-centers each and every month, and guess what? They're some of the best comics out there! Check out *Untold Tales of Spider-Man* by Kurt Busiek—one of the BEST comics currently on the planet—as well as Fabian Nicieza's work on *Professor Xavier and the X-Men*, which tells some fine early tales of your favorite mutants. Highly recommended!

MORT OF THE MONTH

AQUARIAN

Oh, my...it's Jesus! We've accidentally stuck Jesus in "Mort of the Month!" Oh, man, we are so screwed. Once God reads this, he's gonna freak and...waitaminnit, that's not Jesus. It's that loser Aquarian from old *Marvel Two-in-One* issues and stuff. Man, that was close. Anyway, this ass-loaf is an alien who was rocketed from his homeworld when his dad thought the planet was gonna blow (Hey, does DC know about this guy?). Crashlanding on Earth with the ability to suck, he was quickly shuffled off to comic limbo along with Howard the Duck and Slapstick. He's got a cool song, though.

MORT-O-METER:

ON SALE NOW

InQuest #12

More fun than sliding midgets across an icy highway comes the twelfth steaming issue of *InQuest: The Guide to Collectible Card Games*. Beneath this issue's **gargoyle photo cover**, you'll thrill to the **official *Magic* rule clarifications** to banding, rampage and trample, a super in-depth interview with *Illuminati* ringleader Steve Jackson, **behind the scenes of *Marvel OverPower***, how the mythology of dragons originated and evolved, **tips for building killer decks** and all sorts of other neat stuff. Also stuffed in this ish is a **staggeringly huge (about 6" x 9") Chaos Orb *Magic* card.** An exact (but bigger) replica of one of the most powerful cards in *Magic*, none will be able to stand before you when you're armed with this badboy!

Such an awesome book, it'll destroy the minds of the weak, and it's only **$3.99**!

CONTEST WINNERS

These are the groovy Grand Prize winners of some past *Wizard* contests. Congrats, people!

GHOST RIDER MOTORCYCLE, ISSUE #51

This blazin' depiction of what Ghost Rider's cycle should look like is by Matthew W. Daigle of Rapid City, S.D.! He wins a giant-sized poster of the real GR Harley-Davidson cycle, signed by its painter Bill Sienkiewicz! Ride on, Matthew!

SPIDER-MAN FIGURINE, #51

Ryan Ward of Wickliffe, Ohio, is the lucky recipient of a 9"-tall sculpture of Spidey, by Randy Bowen! Go, Ryan!

MISSING LINK, #49

Allen Twitchell, of Coffeyville, Kan., is the winner of our final Missing Link contest! He figured out that "Shut up and kiss me" was said by both Cable in *Cable* #20 and Phil in *Marvels* #1, and "Shut Up and Kiss Me" is a song on Mary Chapin Carpenter's *Stones in the Road* CD! He wins an *Avengers* #16—be proud, Allen!

next month

TOP TEN

Top 10 Marvel/DC character amalgams we'd like to see

10. Nick Fury of F.I.R.E.S.T.O.R.M., the Nuclear Man
9. Big Barda Ray Bill
8. Silver Streaky the Surfer Cat
7. Legion of Substitute Secret Defenders
6. Blue Devil Dinosaur
5. Man-Batroc the Leaper
4. Archangel and the Ape
3. Martian Man-Thing
2. Superman's Pal Fin Fang Foom
1. Scarlet Sandwitchman

C.B.I.Q. ANSWERS

1. B	6. C	11. C	16. A
2. C	7. A	12. D	17. D
3. A	8. B	13. B	18. C
4. D	9. D	14. D	19. D
5. C	10. B	15. C	20. C

COPYRIGHT STUFF
that you don't care about
All characters and artwork shown in Wizard: The Guide to Comics are © & ™ their respective owners. Don't mess with any of 'em or some heavy corporate lawyer will sue you and your loved ones out of existence.
WIZARD: THE GUIDE TO COMICS volume one, fifty-six (56), April 1996.
Please direct all inquiries concerning editorial information to Wizard Editorial Dept., 151 Wells Avenue, Congers, NY 10920-2064 (or Fax: (914) 268-0053). Please direct all inquiries concerning subscription information to Wizard Subscription Dept., 151 Wells Avenue, Congers, NY 10920-2064. One-year subscription rate is $29.95, Canada and Mexico $48.00, and all other countries $70.00. All payments in U.S. funds only.
Any statements made, expressed or implied in **WIZARD: THE GUIDE TO COMICS** are solely those of columnists or persons being interviewed and do not represent the editorial position of the publisher, who does not accept responsibility for such statements. All artwork is Trademark and © of their respective owners.
WIZARD: THE GUIDE TO COMICS (ISSN 1065-6499) is published monthly for $29.95 per year by Gareb Shamus Enterprises Inc., D.B.A. Wizard Press, 151 Wells Avenue, Congers, NY 10920-2064. Second-class postage paid at Congers, NY and additional mailing offices. **Postmaster:** Send address changes to **WIZARD PRESS**, PO Box 656, Yorktown Heights, NY 10598.
Entire contents © 1996 Gareb Shamus Enterprises Inc. The Wizard logo is protected through trademark registration in the United States of America. Publication information may not be reproduced in part or whole in any form without prior written permission of Wizard Press and Gareb S. Shamus.

PRINTED IN THE U.S.A.

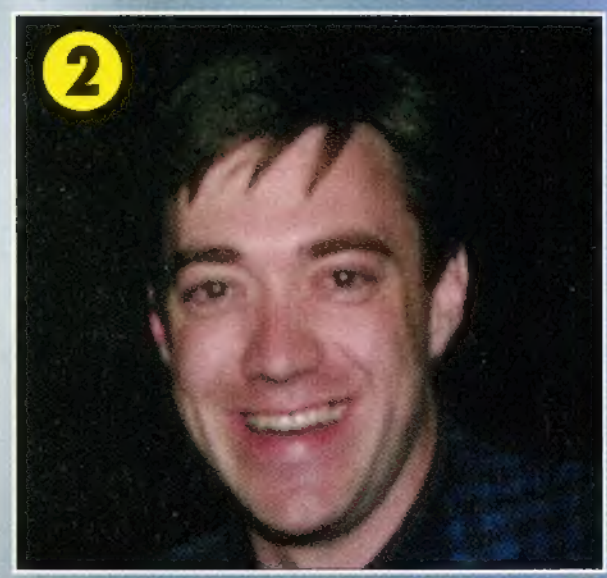

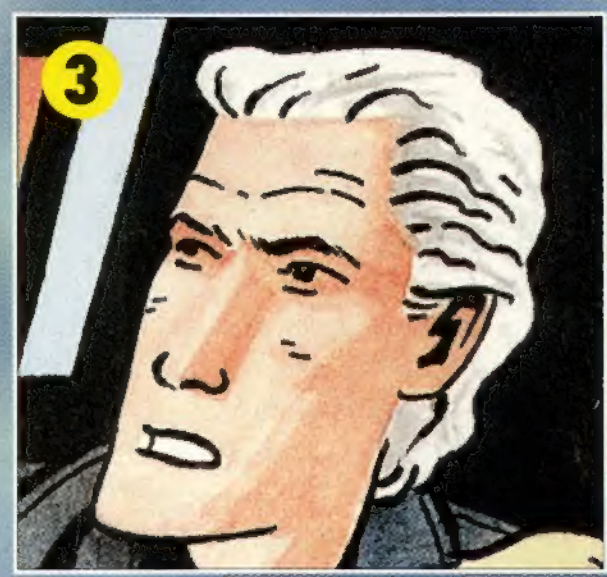

1. Toy Fair '96
We bring Toy Fair, NYC's annual gala event, straight into your hands. Learn what new toy lines you'll be seeing throughout 1996, what characters will finally see the light of day as action figures and what toy lines got the axe.

2. Dan Jurgens
A one-on-one chat with comic writer/artist Dan Jurgens, as we learn what it was like killing Superman, the pros and cons of erasing the DC Universe and what went wrong between him and Marvel.

3. Kane
Get the lowdown on *Kane*, one of the best self-published comics out there. Done in a cool *noir* style by Paul Grist, find out why this underrated book has some of the most textured heroes and villains in comics.

4. Crow sequel contest!
We tell you how you can win a private screening of "The Crow: City of Angels" for you and 50 of your friends! You can also score some Crow movie posters, autographed comics, polystone statues, vinyl model kits and more!

Wizard #57
Special Toy issue!
On sale in March

WIZARD profile

Here's looking at...

GARY FRANK

Success...for Gary Frank, luck has had a lot to do with it. But the 26-year-old British pencil pusher is quick to point out that, once luck kicks in, the nature of the business takes over. "When it starts happening, it's like a snowball effect," he explains. "One minute you're struggling to get work, and the next, everybody wants you. The more work you get, the better the work gets, and that's when people start noticing the work and you."

People are definitely starting to sit up and take notice. The young Briton is currently head over heels into the Marvel/DC crossover book *Bullets and Bracelets* and, aided and abetted by writer Peter David, is jump-starting a new take on Supergirl for later this year. Frank is a very busy worker these days, and his low-key attitude runs contrary to his high-profile popularity. "All I worry about is doing the best job I can and making things look right."

Gary Frank, born and raised in Bristol, England, was a Marvel kid by choice as well as circumstance. "We had one store that would get Marvel imports. They would keep them for months, until the pile would go down, and then they'd order some more. I was aware of DC, but they were real hard to find."

Photo by Al Ortega

Frank hit the streets after the British equivalent of high school with ample talent as an artist, but no clear game plan. "Initially I thought I would go into some kind of fantasy illustration. But I bought a few comics and rediscovered everything I liked about them as a child, so I thought that was probably the direction for me."

He hit the convention circuit, "but people didn't show much interest in my stuff." Eventually Frank rang up Marvel UK, one of the only games in town, and the company told him to bring down his portfolio. The penciler at first broke in with some Marvel UK *Thundercats* work and "some bits for a [British] X-Men annual," before getting what he describes as "my big break" in 1992—the first six issues of *Motormouth*. What followed was a telephone call with a two-pronged request of him: an illustration to adorn *The Incredible Hulk* #400 and an assignment as an ongoing pencil guy on the Hulk title itself. "Of course I said yes," deadpans Frank.

His Hulk work eventually translated to further work on this side of the Atlantic. He followed with the *Black Canary/Oracle: Birds of Prey* one-shot, the recent *Sabretooth Special* and some work on Malibu's *Godwheel*. The aforementioned *Bullets and Bracelets* and Supergirl revival are currently filling up Frank's plate.

With steady work in the offing, Frank, at a time when comic book employment is riskier than ever, is not worrying. "The only time I worry is when a deadline is coming up and I've been slacking off. Needless to say, I don't worry too often."

by Marc Shapiro

First comic read...

A Marvel UK reprint of a Spider-Man book.

Favorite comic of all time...

I can't even remember the title, but it was this Angel team-up thing. I don't even recall if it was good, but it does stick in my mind.

Favorite work of your own...

The Black Canary comic, without a doubt.

The one person you would like to meet...

Reed Richards of the Fantastic Four. He seems like he'd be a real interesting bloke, and he could probably start my car when it isn't working.

Superpower you would most want...

I quite like the idea of being able to shapeshift.

Favorite munchie at 2 a.m....

If I'm up at 2 a.m., I'm probably drunk, so it would probably be a kabob.

Favorite toy as a child and an adult...

As a child, my Six Million Dollar Man action figure.

As an adult, my car. I love it so much that I put it in the *Black Canary* book I did.

Stuff you collect...

Tropical fish

Person who would play you in a movie about yourself...

I don't know. I'd probably have to be animated.

Favorite cartoon...

Batman: The Animated Series

Person you would most like to work with...

Peter David, who I actually worked with on *Hulk*. I suppose Alan Moore would be another good one.

Favorite musical artist...

The Breeders

Favorite TV show...

An English comedy show called "Shooting Stars."

Last good movie you saw...

"Patriot Games"

Last good book you read...

The Old Man and Mr. Smith, by Peter Ustinov

IN THE CRADLE OF THE EGYPTIAN NIGHT,
AN ANCIENT EVIL AWAKENS.

ANCIENT HEARTS™

A LIMITED-EDITION EXPANSION SET FOR

VAMPIRE
THE ETERNAL STRUGGLE

THE DECKMASTER® TRADING CARD GAME OF GOTHIC INTRIGUE.

ANCIENT HEARTS 12-CARD BOOSTER PACK: $2.25

WIZARDS OF THE COAST® CUSTOMER SERVICE: 206-624-0933

Vampire: The Eternal Struggle is a trademark of Wizards of the Coast, Inc. and White Wolf, Inc. *Ancient Hearts* is a trademark of Wizards of the Coast, Inc. WIZARDS OF THE COAST is a registered trademark. **Vampire: The Eternal Struggle** is based on White Wolf's *Vampire: The Masquerade*™. ©1995 Wizards of the Coast, Inc. All rights reserved.

Wizards OF THE COAST

Photograph: Thor Radford. Model: Monika Rodgers. Design: Sue Ann Harkey.

the ultimate race across the cyber frontier...

NET RUNNER™

Make way for Netrunner™, the hot new trading card game from Wizards of the Coast, Inc.!

Contending in a futuristic techno-landscape, the Runner and the Corporation face off to see who will ultimately control coveted data.

This is Cyberpunk® territory. Gritty, unforgiving, winner-take-all.

Unique game design includes:

- two-deck starter pack
- 15-card booster packs
- full-color rulebook
- over 350 original images

Don't fall behind! Be the first to get your limited-edition Netrunner cards!

Enter the ultimate contest! **Webrunner: The Hidden Agenda**

Assume the role of a free-spirited runner as you hack your way through a maze of fortified gates to find the hidden agenda!

Challenge yourself to a run! You could win one of over 130 prizes, including a laptop computer with a Pentium 75 MHz processor. To enter, log on to Sendai Media Group's NUKE Web site at http://www.nuke.com OR visit Wizards of the Coast's Web site at http://www. wizards.com.

Contest dates: March 15 through April 30, 1996

For more information, call Wizards of the Coast's Customer Service Group at (206) 624-0933.

Wizards OF THE COAST

Produced by Wizards of the Coast, Inc., under license from R. Talsorian Games. Deckmaster and Wizards of the Coast are registered trademarks of Wizards of the Coast, Inc. Illustration by Mark Tedin. ©1996 Wizards of the Coast, Inc. All rights reserved.